

1906

1906 Polk's Medical Register and Directory of North America (Texas Portion Only)

R.L. Polk and Co.

Follow this and additional works at: <https://digitalcommons.library.tmc.edu/ebooks>



Part of the [Health and Medical Administration Commons](#)

Recommended Citation

R.L. Polk and Co., "1906 Polk's Medical Register and Directory of North America (Texas Portion Only)" (1906). *Texas Medical History E-Books*. 10.
<https://digitalcommons.library.tmc.edu/ebooks/10>

This Book is brought to you for free and open access by the Texas Medical History Documents at DigitalCommons@TMC. It has been accepted for inclusion in Texas Medical History E-Books by an authorized administrator of DigitalCommons@TMC. For more information, please contact digitalcommons@library.tmc.edu.

POLK'S MEDICAL REGISTER AND DIRECTORY OF NORTH AMERICA

COMPRISING

LIST OF PHYSICIANS AND SURGEONS, ARRANGED BY LOCATION, GIVING POSTOFFICE ADDRESS WITH POPULATION, THE SCHOOL PRACTICED, DATE AND COLLEGE OF GRADUATION, ALL THE EXISTING AND EXTINCT MEDICAL COLLEGES IN NORTH AMERICA, WITH LOCATIONS, OFFICERS, NUMBER OF PROFESSORS, LECTURERS, DEMONSTRATORS, ETC., THE VARIOUS MEDICAL SOCIETIES, PENAL, REFORMATORY AND CHARITABLE STATE INSTITUTIONS, HOSPITALS, SANITARIUMS, DISPENSARIES, ASYLUMS AND OTHER MEDICAL INSTITUTIONS, BOARDS OF HEALTH, BOARDS OF MEDICAL EXAMINERS, HEALTH OFFICERS AT PRINCIPAL POINTS, THE LAWS OF REGISTRATION AND OTHER LAWS RELATING TO THE PROFESSION, MEDICAL JOURNALS WITH NAMES OF EDITORS, FREQUENCY OF PUBLICATION AND SUBSCRIPTION RATES, MEDICAL LIBRARIES, A THERAPEUTIC CLASSIFICATION OF AMERICAN HEALTH RESORTS, MINERAL SPRINGS, OFFICIAL LIST OF OFFICERS OF THE MEDICAL DEPARTMENTS OF THE U. S. ARMY, NAVY AND MARINE HOSPITAL SERVICE, THE U. S. INDIAN SERVICE, ROSTER OF EXAMINING SURGEONS OF THE U. S. PENSION DEPARTMENT, A DESCRIPTIVE SKETCH OF EACH STATE, TERRITORY AND PROVINCE, EMBODYING SUCH MATTERS AS LOCATION, BOUNDARY, EXTENT IN MILES AND ACRES, LATITUDE AND LONGITUDE, STATISTICS RELATING TO CLIMATE, TEMPERATURE, RATE OF MORTALITY, ETC., FULL PARTICULARS OF ALL NATIONAL AND INTER-STATE ASSOCIATIONS AND SOCIETIES RELATING TO MEDICINE AND SURGERY AND AN

INDEX TO THE PHYSICIANS OF THE UNITED STATES

ARRANGED ALPHABETICALLY.

WITH THE NUMBER OF THE PAGE AND COLUMN IN WHICH THE NAME APPEARS.

For Errata, See Supplement, page 2289,
also Index to same, page 2306.

NINTH REVISED EDITION.

1906.

PRICE TEN DOLLARS.

R. L. POLK & CO., PUBLISHERS,

DETROIT.

BALTIMORE.

CHICAGO.

LIBRARY
HOUSTON ACADEMY
OF MEDICINE

Entered according to Act of Congress in the year 1906, by R. L. POLK & Co., in the office of the
Librarian of Congress, Washington, D. C.

11,814.

Scott's Emulsion

Is more food than medicine. Its greatest good is accomplished through nourishment.

1952 Tennessee POLK'S MEDICAL REGISTER Texas

Whitleyville—Cont'd.
Quarles John D (R), 299, 1896.
Ragland H.*
Whitlock, Henry. 30.
Pool W M.*
Whittborne, Carroll. 18.
Bryant G C.*
Caldwell Saml E (R), 299A, 1889.
Whitwell, Marlon. 2,394.
Janeway Looney L (R), 304½, 1892.
McNabb Oscar F, 304½, '97.
Shelton Richd (R), \$ (R D 1).
Shirley J L, 304½, 1896.
Thompson.*
Wier, Wilson. 80.
Purvey Jos R (R), 299A, '81.
Wilson H B.*
Wilkerson, Davidson. 24.
Charlton George.*
McLaughlin J M (R), 301, 1892
Willard, Trousdale. 30. (R D 2 from Huntsville.)
Bratton Robt E (R), 299, '97.
Williamsport, Maury. 120.
COLLINS E E (R). Vanderbilt Univ. Med Dept, Nashville, Tenn, 1890; Mem Am Med Assn, Med Soc State of Tenn, Middle Tenn Med Assn and Am Assn Life Ins Examg Surgs; Pres Maurv Co Med Soc; Med Examr N Y Life, Mut of N Y, Northwestern Life, Mass Mut, Mich Mut, Ky Mut, Covenant Mut, Mut Benefit United States, Penn Mut, Masonic Mut and Security Trust and Life Ins Cos and Provident Savings, Equitable Life Assce Socs, N Y.
Ragsdale Leonard E (R), 241, 1897.
Williston, Fayette. 174.
Boals Addison O (R), 299A, '89
Crawford H F.*

A

Crawford J K jr.*
Yancey A B.*
Willow Grove, Clay. 24.
Hogan G M.*
Lansden J Bethel.*
Wills, Lawrence. 18.
Newton A M.*
Newton James A.*
Winchester, Franklin. 1,766
ANDERTON THOMAS B (R), Univ of Nashville, Med Dept, Nashville, Tenn, 1893.
Buckner D L.\$
Drake Edward L (R), 299, '67.
Gattis Charles F.*
GRISARD JAMES W. M D (R), Univ of Nashville, Med Dept, Nashville, Tenn, 1870; Mem Tenn State and Middle Tenn Med Socs; Med Examr N Y Life, Penn Mutual, Union Central, Ky Mutual, Northwestern Mut, Illinois Life and Other Life Ins Socs; 11 S Jefferson. Tel 188.
Grisard John P (R), 301, 1901.
Huling Mathw M (R), 302½, '02
Murrell Wm E (R), 299A, '94.
Turney M Frank, 299A, 1901.
Winfield, Scott. 454.
West Arnold R (R), 302½, 1900
Woodbur—Cannon. 574
Doak Jas R (R), 299A, 1901.
Drennan John C (R), 299, 1893
Jester Bailly P (R), 299, 1892
McCrary Lyman B (R), 299, 1859.
McCrary Mayne B (R), 299A, 1897.
Woodford, Montgomery. 72.
Elliott Wm S (R), 299A, 1883
Woodland Mills, Obion. 270.
Burrus Geo B (R), 299A, 1886.
Glover Chas P (R), 282, 1859.
Prather John W (R), 158, 1872.

B

Woodlawn, Montgomery. 30
Chilton Lysias B (R), 300½, '61
Woodstock, Shelby. 80.
Henderson W L (R), 304, 1891.
Parr Vester (R and Ecl), 301, 1900.
Sanders D M.*
Woods Valley, Dickson. 18.
Brake John W (R), 301, 1891.
Woodville, Haywood. 124.
Peace F C.*
Wooldridge, Campbell. 850.
Bains R C (R), 101, 1898.
Woolseys College, Greene. 88.
De Witt James F, 211, 1885.
Ruble Hiram H (R), 301, 1892
Woolsey Thos H (R), 301, 1900
Woolworth, Humphreys. 50.
Collien John E (R), 299, 1892.
Lewis Edwin T (R), 299, 1874.
Worsham, Sumner. 34. (R D from Hendersonville.)
Lanier J R.*
Wrencoe, Davidson. 56.
McMurry.*
Sneed.*
Wynn, Stewart. 16.
Ryan W H, 299, 1900.
Yellow Creek, Houston. 16.
Stokes Jas H (R), 299A, 1881.
Yellow Sulphur, Blount. 40
Hannah Geo F, 302½, 1899.
Irwin Stanley.*
Yorkville, Gibson. 66.
Wyatt Finis E (R), 299, 1896.
Youngville, Robertson. 16.
Wells I E.*
Yount, Hawkins. 40.
Quarry A W.*
Yukon, Lincoln. 18. (R D from Fayetteville.)
Hayes L Y.*
Yuma, Carroll. 56.
Bolen Chas E (R), 299, 1901.
Williams John F (R), 299, '72.
Yum Yum, Fayette. 30.
Taylor R F.*

C

TEXAS.

CAPITAL, AUSTIN.

Population of State, 3,048,710.

(U. S. Census of 1900.)

Number of Physicians, 5,694.

Texas, the largest State in the Union, extends from 25 degrees 51 minutes to 36 degrees 30 minutes north latitude, and from 93 degrees 31 minutes to 106 degrees 43 minutes west longitude, and is bounded on the north by the Indian Territory, on the southeast by the Gulf of Mexico, on the southwest by Mexico, on the east by Arkansas and Louisiana, and on the west by New Mexico. It comprises an area of 274,356 square miles, or 175,587,840 acres.

The climate is warm, but equable and salubrious, and the mean annual temperature, as observed at Austin, is 66.72 degrees, and at Galveston 69.33 degrees. In the extreme south it is about 75 degrees, and in the north it falls to 56 degrees. The

average annual rainfall is about 41 inches. There are numerous mineral springs scattered throughout the State. The Specific Well at Mineral Wells having a national reputation.

The following table shows increase in population during 50 years:

1850.....	212,593	1881.....	1,381,749
1860.....	604,215	1890.....	2,255,521
1870.....	818,579	1900.....	3,048,710

For list of Medical Colleges, see page 152.

DEPARTMENT OF PUBLIC HEALTH AND VITAL STATISTICS.

Office, Capitol Bldg., Austin.
State Health Officer, G R Tabor, M D;
Sec, E E Walker. Quarantine Officers: E F McClendon, M D, Galveston; P J Shaver, M D, El Paso; J M McKnight, M D, Laredo; J H Florence, M D, Brownsville; I H Brewton, M D, Eagle Pass; W R P Thompson, M D, Sabine; J F Eaves, M D, Rock-

Texas Sanitarium

FOR Tuberculosis

Incorporated under the laws of the State of Texas

LLANO, TEXAS

Officers:

J. T. WILSON, M. D., President, Sherman, Texas.

J. W. McLAUGHLIN, M. D., Vice-President, Galveston, Texas.

M. M. SMITH, M. D., Secretary-Treasurer, Austin, Texas.

THIS new Sanitarium, devoted exclusively to the care and treatment of Tuberculosis is situated at Llano, Texas, one hundred miles from Austin, on the Houston and Texas Central Railroad. The location is an ideal one, being one mile from the little "Granite City" of Llano. The place has an altitude of 1100 feet, in a dry climate and free from dust. The climate at Llano is well known for its suitability for the treatment of this disease, as verified by those who have been benefitted by a few months' stay at this place. :: :: :: ::

Q This sanitarium is equipped with all modern conveniences, and is conducted in a first-class manner. **EVERY-THING IS FIRST-CLASS IN EVERY DEPARTMENT.** A resident physician and trained nurses are in constant attendance. Telephonic connections. :: :: ::

Q A booklet of views and descriptive literature will be gladly furnished upon application. :: :: ::

For further information address the Secretary-Treasurer

Dr. M. M. Smith

Box 177

Austin, Texas

KRETOL

Household.

The best known remedy, not only for cuts, burns and bruises, ulcers and sores of all kinds, but most excellent for the bath or tender feet, callouses or soft corns.

All Druggists, or The "Kretol" Co.

WASHINGTON, D. C.

1954

Texas

POLK'S MEDICAL REGISTER

Texas

port; R H Carlton, M D. Velasco; T J McFarland, M D. Port Lavaca.

HEALTH OFFICERS AT PRINCIPAL POINTS.

Austin—G R Tabor, M D, State Health Officer.

Beaumont—J A Gibson, M D.

Corsicana—W D Fountain, M D.

Dallas—J H Smart, M D.

El Paso—Wm H Anderson, M D.

Ft Worth—L A Barber, M D.

Galveston—C W Trueheart, M D.

Houston—W M Brumby, M D.

Laredo—W W MacGregor, M D.

Marshall—R Cocke, M D.

Paris—Thos Moody, M D.

San Antonio—H D Barnitz, M D, Pres Bd Health.

Sherman—J F Jones, M D.

Temple—F P Hamill, M D.

Tyler—D H Connolly, M D.

Waco—M D Baker, M D.

STATE BOARDS OF MEDICAL EXAMINERS.

Regular—Pres. S R Burroughs, M D, Buffalo; V-Pres. T J Bell, M D, Tyler; J T Wilson, M D, Sherman; D J Jenkins, M D, Daingerfield; M M Smith, M D, Austin; S T Turner, M D, El Paso; A C Scott, M D, Temple; R T Morris, M D, Houston; Sec and Treas, T T Jackson, M D, San Antonio.

Homoeopathic—Pres. J R Pollock, M D, Ft Worth; V-Pres. F L Griffith, M D, Austin; W L Smith, M D, Denison; C E Johnson, M D, Sherman; W F Thatcher, M D, Dallas; T J Crowe, M D, Dallas; W R Owen, M D, San Antonio; S W Cohen, M D, Waco; Sec. H B Stiles, M D, Waco.

Eclectic—Pres. G W Johnson, M D, San Antonio; M E Daniel, M D, Honey Grove; C D Hudson, M D, Waco; T F Chandler, M D, Gainesville; J N White, M D, Queen City; E L Fox, M D, Houston; Chas Dowdell, M D, Ennis; Sec-Treas, L S Downs, M D, Galveston.

MEDICAL COLLEGES.

Baylor University College of Medicine, Dallas—Dean, E H Cary, M D.

College of Physicians and Surgeons, Dallas—Dean, A C Bell, M D.

Eclectic Medical and Surgical University, Dallas—Dean, Archibald Keathley, M D.

Gate City Medical College, Texarkana—Dean, J W Decker, M D.

Medical Department of Fort Worth University, Fort Worth—Dean, Bacon Saunders, M D.

Medical Department University of Texas, Galveston—Dean, W S Carter, M D.

Physio-Medical College of Texas, Dallas—Pres. P Holt, M D.

Southwestern University Medical College, Dallas—Dean, J O McReynolds, M D.

HOSPITALS, HOMES, ETC.

Abilene—State Epileptic Colony. Est'd 1903. Capacity, 250. State. Supt, John Preston, M D.

Arneckeville—Arnecke Hospital, 1 Adams. Est'd 1904. 8 rooms. Phys, Drs Hartmann and Mernitz. Supt, C A H Arnecke.

Austin—City and County Hospital, cor Sabine and E 14th. Est'd 1880. Capacity, 40. Public. Phys, H F Sterzing. Supt, Mrs Mary D Rogers.

Austin—School for Defectives, 38th and Guadalupe. Est'd 1903. Capacity, 40. Private. Supt, Mrs E M Barrett.

Austin—Seton Infirmary, 26th and Rio Grande. Est'd 1902. Capacity, 60. Ambulance service. Private. Med staff. Conducted by Sisters of Charity of St Vincent de Paul.

Austin—State Lunatic Asylum. Est'd 1857. Capacity, 1,200. Public. Med Supt, B M Worsham, M D.

Beaumont—Hotel Dieu. Est'd 1897. Capacity, 150. Private. Phys, C A Cobb. Supt, Sister M Teresa.

Bonham—S B Allen Memorial Hospital. Est'd 1904. Capacity, 40. Public. Phys, R E Martin. Supt, Miss L M Preston.

Cameron—Milam Hospital. Est'd 1886. Capacity, 20. Private. Phys, E N Shaw. Supt, Miss Lucy Brunson.

Cuero—Salome Hospital. Est'd 1895. Capacity, 15. Ambulance service. Public. Phys, F W Kirkham and J W Burns.

Dallas—Children's Hospital, cor Haskell av and Junius. Est'd 1894. Capacity, 25. Private. Med staff. Supt, R C Buckner.

Dallas—Dr Leake's Private Hospital, 178 S Pearl. Est'd 1894. Capacity, 20. Private. Phys, Henry K Leake.

Dallas—Emergency Hospital, 319 Commerce.

Dallas—Mission Home and Training School (Refuge Maternity Hospital), 229 S Carroll av. Est'd 1892. Capacity, 60. Ambulance service. Private. Med staff. Supt, Mrs W H Johnson.

Dallas—Parkland Hospital, Maple av and Oaklawn. Est'd 1880. Capacity, 75. Ambulance service. Public. Phys, J H Smart. Supt, Lindsey Smith, M D.

Dallas—Polyclinic Infirmary, 228 S Ervay. Est'd 1897. Capacity, 30. Private. Phys, S E Milliken.

Denison—M K & T Emergency Hospital, 112 N Rusk av. Est'd 1886. Private. Phys, Alex W Acheson and E R Birch.

El Paso—Hotel Dieu. Est'd 1893. Capacity, 150 rooms, 6 wards. Private. Med staff. Conducted by Sisters of Charity.

El Paso—Providence Hospital, Upson av and Sante Fe. Est'd 1902. Capacity, 40. Ambulance service. Private. Med staff. Supt, Miss A Louise Dietrich.

Ennis—H & T C R R Division Hospital. Est'd 1904. Number of beds, 14. Ambulance service. Private. Phys, J M Hooper.

Fort Sam Houston—Post Hospital. Est'd 1884. Capacity, 50. U S Army Hospital. Phys, Major H D Snyder, Surg U S A.

Fort Worth—All Saint's Hospital, 8th and Magnolia avs. Est'd 1903. Opened 1905. Capacity, 50. Ambulance service. Public. Med staff. Under direction of St Andrew's Episcopal Church.

Fort Worth—St Joseph's Infirmary, cor Main and Morphy. Est'd 1889. Capacity, 150. Ambulance service. Private. Phys, Marvin Tadlock. Conducted by Sisters of Charity of the Incarnate Word.

Galveston—John Sealy Hospital, 9th and Strand. Est'd 1888. Capacity, 125. Ambulance service. Public. Med staff. Supt, Miss M M Taylor.

Galveston—St Mary's Infirmary, 8th and Market. Est'd 1865. Capacity, 100. Private. Med staff. Under control of Sisters of Charity of the Incarnate Word.

Galveston—U S Marine Hospital Service, office 204 Levy bldg. (Patients cared for by St Mary's Infirmary). Surg, C H Gardner.

Greenville—Becton & Becton's Infirmary. Est'd 1900. Capacity, 10. Private. Phys, J D & E P Becton.

Houston—De Pelchin Faith Home for Children, 1814 Chenevert. Est'd 1892. Ca-

THE KEELEY INSTITUTE, MARION, INDIANA.

FOR THE CURE OF LIQUOR and DRUG HABITS

The Treatment is identical with that used by the late
DR. LESLIE E. KEELEY. The time spent with us is
like a PLEASANT VACATION TO THE PATIENT.

Texas

OF NORTH AMERICA.

Texas

1955

capacity, 60. Public, charity. Phys, James H Bute. Supt, Mrs Laviner.

Houston—Lunn's Sanitarium and Hospital, 909 1/2 Preston. Est'd 1897. 20 bed rooms and 15 treatment rooms. Ambulance service. Private. Phys, W W Lunn.

Houston—St Joseph's Infirmary, cor Crawford and Calhoun. Est'd 1887. Capacity, 175. Ambulance service. Private. House Phys, S R Griffin. Conducted by Sisters of Charity of the Incarnate Word.

Houston—Sheltering Arms Home and Hospital of Christ Episcopal Church, 1517 Hutch'n. Est'd 1897. Private. Supt, Mrs Helen Leclerc.

Laredo—Mercy Hospital, Jarvis Plaza. Est'd 1894. Capacity, 30. Private. Open to all physicians. Conducted by Sisters of Mercy.

Laredo—National R R Co of Mexico Hospital, 1019 Juarez av. Est'd 1890. Capacity, 30. Private. Phys, J T Halsell. Supt, S J Bennett.

Marlin—Bethesda Bath House and Infirmary. Est'd 1897. Capacity, 150. Private. Phys, Drs Cook and Torbett. Supt, C L Fann'n.

Marlin—Rice-Allen Infirmary. Est'd 1903. Capacity, 30. Private. Phys, S P Rice and W H Allen.

Marshall—Texas & Pacific Ry Hospital, West Grand av. Est'd originally in 1876, present hospital built 1889. Capacity, 85. Ambulance service. Private. Phys, J A Moore.

Palestine—International & Great Northern R R Hospital. Est'd 1886. Capacity, 75. Ambulance service. Private. Phys, W G Jameson.

Paris—Stell's Infirmary and Nurses Training School, cor Wall and Houston. Est'd 1902. Capacity, 12. Private. Phys, George S Stell.

Port Arthur—Lake View Hospital, Proctor and 4th. Est'd 1898. Capacity, 20. Ambulance service. Private. Phys, W S Winter.

San Angelo—Camp Concho for Tuberculosis. Est'd 1902. Capacity, 20. Private. Phys, James L Watt.

San Antonio—City Hospital, cor Morales and Leona. Capacity, 60. Public. In charge of City Physician. Supt, F W D'Albini, M D.

San Antonio—Drs Harwell & Anderson's Infirmary, 314 Devine. Est'd 1890. Capacity, 14. Private. Phys, J W Harwell.

San Antonio—Matthews Home, 300 Day av. Est'd 1898. Capacity, 20. Private. Phys, Harvey M Matthews.

San Antonio—Physicians and Surgeons' Hospital, Dallas and Reynolds. Est'd 1903. Capacity, 35. Ambulance service. Private. Supt, Miss Elizabeth Baylor.

San Antonio—Santa Rosa Infirmary, 705 W Houston. Est'd 1869. Capacity, 300. Open to all physicians. Supt, Mother Superior.

San Antonio—Southwestern Insane Asylum, San Juan rd. Est'd 1892. Number of beds, 760. Public. Supt, M L Graves, M D.

Sterling City—New Hope Electro-Physio-Medical Institute. Private. Phys, L E Knopf.

Temple—G C & S F Ry Employees Hospital. Est'd 1890. Number of beds, 75. Ambulance service. Private. Phys, Drs Scott and White.

Temple—King's Daughters' Hospital. Est'd 1897. Capacity, 20. Private. Med staff, Supt, Mrs R L Culbertson.

Terrell—North Texas Hospital for Insane. Est'd 1885. Capacity, 1,400. State. Supt, J S Turner, M D.

Terrell—Texas Midland Railroad Hospital, 604 S Rockwell av. Est'd 1893. Capacity, 10. Private. Phys, W H Monday.

Texarkana—Texarkana Sanitarium and Hospital, 517 Pine. Est'd 1900. Capacity, 30. Private. Med staff. Supt, Martha Kellams.

Victoria—Valley View Hospital. Est'd 1898. Capacity, 15. Ambulance service. Private. Phys, F B Shields.

SANITARIUMS.

Abilene—Alexander's Sanitarium. Est'd 1904. Capacity, 20. Private. Phys, J M Alexander.

Abilene—Cates and Scott's Sanitarium. Est'd 1905. Capacity, 10. Phys, Drs Cates and Scott.

Abilene—Hollis Sanitarium, 9th and Chestnut. Est'd 1904. Capacity, 21. Ambulance service. Private. Res Phys, Wm Fulbright. Supt, Mrs W H Dempsey.

Amarillo—Hayden's Sanitarium. Amarillo—St Anthony's Sanitarium. Est'd 1901. Capacity, 50. Ambulance service. Private. Supt, Mother Superior Sisters of Charity.

Austin—Austin Sanitarium, Congress av and 14th. Est'd 1895. Capacity, 50. Ambulance service. Private. Med staff. Supt, Miss A J Kloth.

Beaumont—Beaumont Sanitarium. Capacity, 50. Private. Med staff.

Belton—Belton Sanitarium. Est'd 1904. Capacity, 10. Private. Phys, J M Frazier and J W Embree.

Boerne—St Mary's Sanitarium. Est'd 1890. Number of beds, 40. Ambulance service. Private. Conducted by Sisters of Charity of the Incarnate Word.

Burnet—Cheatham Sanitarium. Private. Phys, T C Cheatham.

Childress—Dr Albert's Sanitarium. Private. Phys, J W Albert.

Cleburne—Park Sanatorium, 418 N Main. Est'd 1903. Capacity, 12. Private. Phys, Wm M Yates.

Corpus Christi—Spohn Sanitarium. Private. Med staff. Conducted by Sisters of Incarnate Word.

Dallas—Baptist Memorial Sanitarium, cor Junius and College av. Est'd 1905. Capacity, 150. Ambulance service. Public. Supt, E T Lewis.

Dallas—Bluitt's Sanitarium, 504 Commerce. Est'd 1905. Capacity, 50. Private. Phys, Benj R Bluitt. Supt, R T Hamilton, M D.

Dallas—Briggs Private Sanitarium (Diseases of Throat and Lungs), cor Tyler and Jefferson (Station A), city office 317 N Texas Bank bldg. Capacity, 60. Private. Phys, J R Briggs.

Dallas—Keathley's Sanitarium, 375 State. Est'd 1899. Capacity, 20. Ambulance service. Private. Phys, A B Keathley.

Dallas—Marsalis Sanitarium, 45 Marsalis av. Est'd 1905. Capacity, 15. Private. Phys, J H Reuss. Supt, Miss L Orrell.

Dallas—St Paul's Sanitarium, Bryan and Hall. Est'd 1897. Capacity, 200. Private. Med Staff. Conducted by Sisters of Charity.

Dallas—Spann Sanitarium. Est'd 1903. Capacity, 25. Private. Supt and Prop, R L Spann, M D. Asst Phys, M A Nelson and Maggie L Smith.

Dallas—White Sanitarium (Drug and Liquor Habits and Nervous Diseases), cor Tyler and Tenth, station A. Est'd 1897 at Greenville, removed to Dallas 1905. Beds, 32. Private. Supt, S J White, M D. Bus Mgr, W F White.

ANTI-KAMNIA PREPARATIONS

PLEASE SEE PAGE 3 FOR PARTICULARS

1956

Texas

POLK'S MEDICAL REGISTER

Texas

Denison—Denison Sanitarium, cor Texas and Armstrong av. Est'd 1905. Capacity, 12. Ambulance service. Private. Supt, F A Robberson.

Dublin—Dr Miller Home Sanitarium, cor Patrock and Water. Est'd 1902. Capacity, 18. Private. Phys, R A Miller.

Dublin—O'Brien's Surgical Sanitarium. Est'd 1898. Capacity, 50 (in emergency, 100). Private. Phys, Jesse G O'Brien.

Forney—Fowler & Hudgins' Sanitarium. Private. Phys, E M Fowler and D H Hudgins.

Fort Worth—Protestant Sanitarium. Est'd 1901. Capacity, 30. Ambulance service. Private. Phys, A C Walker. Supt, Mrs. A E Burness.

Gainesville—Gainesville Sanitarium, Lindsey and Gordon. Est'd 1900. Capacity, 15. Private. Phys, J E Gilcreest.

Greenville—Greenville Sanitarium, 232 W Henry. Est'd 1899. Capacity, 12. Private. Phys, C E Cantrell. Supt, Miss P Beattie.

Hillsboro—Davis Sanitarium, cor Covington and Walnut. Removed from New Boston, Tex. 1905. Capacity, 24. Ambulance service. Private. Phys, C C Davis.

Houston—Blair's Sanitarium, 1212-1220 Liberty av. Est'd 1901. Capacity, 15. Private. Phys, J M Blair.

Houston—Houston Infirmary Sanitarium, Washington and Tenth. Est'd 1872. Inc 1896. Capacity, 150. Ambulance service. Private. Phys, J R Stuart.

Houston—Ida J Rudisill Sanitarium, 602 Lamar av. Est'd 1903. Capacity, 20. Ambulance service. Private. Supt, Mrs Ida J Rudisill.

Hubbard—Hubbard City Sanitarium. Private. Mngr, J M Carroll.

Keene—Lone Star Sanitarium. Est'd 1896. Capacity, 25. Private. Phys, D C Ross.

Lampasas—Dorbandt's Sanitarium. Est'd 1905. Capacity, 12. Ambulance service. Private. Phys, T Dorbandt. Supt, Miss E Taylor.

Llano—Alpha Sanatorium for Consumptives. Private. Phys, J T Bernard.

Llano—Texas Sanitarium for Tuberculosis. Est'd 1904. Capacity, 50. Private. Phys, H Allison.

McKinney—Wiley-Rucker Sanitarium. Est'd 1900. Capacity, 6. Private. Phys, T W Wiley and W C Rucker.

Manor—Manor Sanitarium. Est'd 1905. Capacity, 20. Private. Phys, J A Stroborg.

Marlin—Marlin Sanitarium. Est'd 1900. Capacity, 250. Private. House Phys, J G Mills. Supt, Joseph Levy.

Mineral Wells—O'Neill Sanitarium. Est'd 1904. Capacity, 40. Public. Phys, R O Braswell and H D Vaughter. Supt and Prop, J F O'Neill.

Palestine—Palestine Sanitarium. Est'd 1905. Capacity, 14. Ambulance service. Private. Phys, Drs Jameson, Hathcock and McCloud. Supt, Miss A M Browne.

San Antonio—Dr John W Kenney's Sanatorium, 209 Ogden, cor Poplar. Est'd 1904. Capacity, 35. Private. Phys John W Kenney.

San Antonio—Dr. Moody's Sanitarium, 315 Brackenridge av. Est'd 1903. Capacity, 45. Private. Phys George H. Moody.

San Antonio—Texas International Sanitarium, Alamo Fire Ins Bldg, Navarro and College. Est'd 1899. Private. Phys, E M Rabb and W S Hamilton.

Sealy—Private Sanitarium for Surgical and Diseases of Women. Est'd 1902. Capacity, 10. Private. Phys, Wm Schmoeller.

Seguin—Dr Auer's Sanitarium.
Sherman—St Vincent's Sanitarium, cor Wells, Willow and Hazlewood. Opened 1903. Capacity, 100. Private. Open to all physicians. Conducted by the Sisters of Charity.

Sweet Water—Grogan Sanitarium.
Temple—Temple Sanitarium. Est'd 1904. Capacity, 25. Ambulance service. Private. Phys, A C Scott and R R White.

Terrell—Stroud's Sanitarium. Est'd 1905. Capacity, 15. Ambulance service. Private. Supt, L M Stroud, M D.

Waco—Providence Sanitarium, 18th and Vermont. Est'd 1904. Capacity, 200. Private. Conducted by the Sisters of Charity.

DISPENSARIES.

Ft. Worth—Free Clinic and Dispensary of the Med. Dept. Ft Worth University, 806 Rusk.

PENAL, REFORMATORY AND CHARITABLE INSTITUTIONS—STATE.

Abilene—State Epileptic Colony.
Austin—Confederate Veterans' Home.
Austin—Deaf and Dumb Institute.
Austin—Deaf, Dumb and Blind Institution for Colored Youths.
Austin—State Blind Institute.
Austin—State Lunatic Asylum.
Corsicana—State Orphans' Home.
Gatesville—State Reformatory.
Huntsville—State Penitentiary.
Rusk—State Penitentiary.
San Antonio—Southwest Insane Asylum.
Terrell—North Texas Hospital for Insane.

MEDICAL SOCIETIES.

(See also National and Inter-State Associations.)

Afro-American Medical Assn of Harris Co.—Sec, B J Covington, Houston.
Anderson Co. Medical Society—Sec, R M Dunn, Palestine.
Angelina Co. Medical Society—Sec, R B Bledsoe, Lufkin.
Austin Co. Medical Society—Sec, Otto E Steck, Bellville.
Austin (Seventh) District Medical Assn—Pres, M M Smith, Austin; Sec and Treas, W A Harper, Austin.
Bastrop Co. Medical Society—Sec, W B Wood, Elgin.
Baylor Co. Medical Society—Sec, J A Richardson, Seymour.
Bee Co. Medical Society—Sec, G M Stephens, Beeville.
Bell Co. Medical Society—Sec, G S Reynolds, Temple.
Bexar Co. Medical Society—Sec, B F Stout, San Antonio.
Bosque Co. Medical Society—Sec, J H Alexander, Meridian.
Bowie Co. Medical Society—Sec, T F Kittrell, Texarkana.
Brazoria Co. Medical Society—Sec, M L Weems, Brazoria.
Brazos Co. Medical Society—Sec, P M Raysor, Bryan.
Brazos Valley Medical Assn—Pres, H T Coulter, Rockdale; Sec and Treas, W B Briggs, Easterly.
Brown Co. Medical Society—Sec, J W McCarver, Brownwood.
Burleson Co. Medical Society—Sec, B O McLean, Caldwell.
Burnet Co. Medical Society—Sec, A H Howell, Burnet.
Caldwell Co. Medical Society—Sec, M C Williams, Lockhart.

Dr. John W. Kenney's Sanatorium

SAN ANTONIO, TEXAS



A Private Health Station.

A Home for those needing Institutional Care.

Sanitary conditions most perfect.

Modern in all appointments.

Special Department for Maternity and Surgical Patients. Modern Operating Room. Maternity Chamber.

Separate Department for Alcoholic and Drug cases. Treatment is painless. Cure is Certain. Absolute secrecy is assured such patients.

• • • • •

Sanatorium Annex,

comprising two hundred acres, four miles north of main buildings, for those requiring out-door treatment.

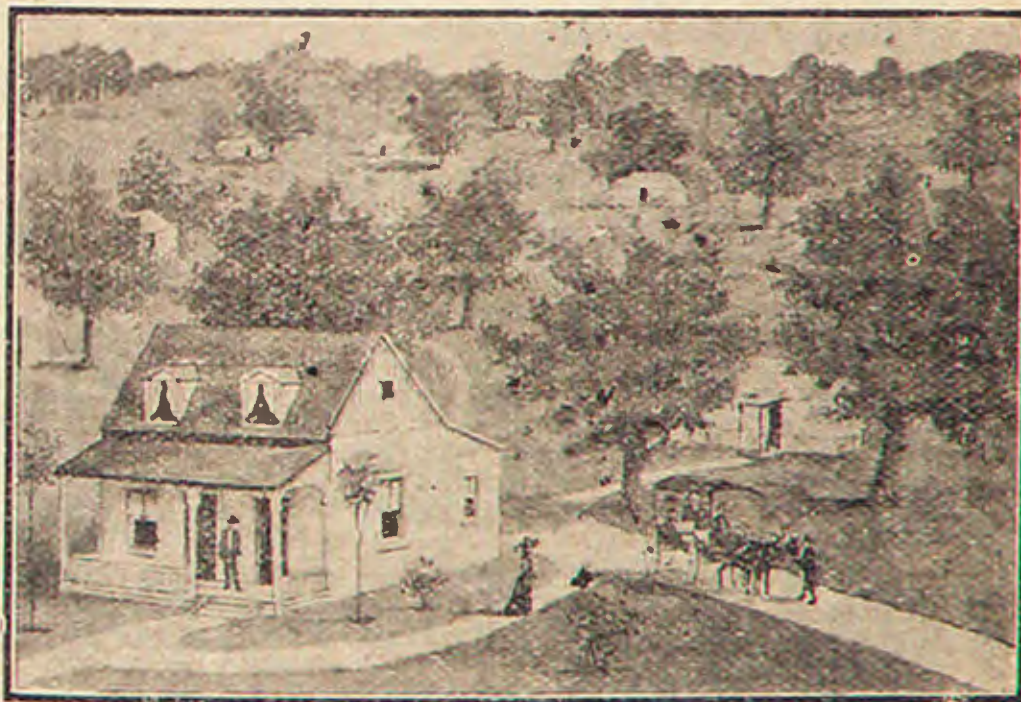

Management is strictly ethical. No charge made for treatment of physicians or their dependent ones. Any accommodation granted. Rates as low as the most efficient treatment and best trained nursing will permit.

Descriptive pamphlet upon application.

JOHN W. KENNEY, M. D., Alamo Plaza No. 209, SAN ANTONIO, TEXAS.

Local and long distance telephone connections.



2803 LOCUST STREET, ST. LOUIS, MO.
"The Most Successful Treatment" for Liquor Drinking, Morphine and other
Narcotic Drug Using, Neurasthenia, Tobacco and Cigarette addictions.
Correspondence and Consultation Confidential.
DR. J. E. BLAINE, PHYSICIAN AND MANAGER,
Home Treatment for Tobacco and Neurasthenia.
SEE PAGE 5.

1958

Texas

POLK'S MEDICAL REGISTER

Texas

- Cameron Co. Medical Society—Sec, J K Combe, Brownsville.
Camp Co. Medical Society—Sec, F H Ellington, Pittsburg.
Capital City Medical Assn—Sec, E W Abner, Austin.
Cass Co. Medical Society—Sec, R L McClung, Atlanta.
Central Texas (Twelfth) District Medical Society—Pres, R J Alexander, Troy; Sec and Treas, J L Burgess, Waco.
Cherokee Co. Medical Society—Sec, J B Ramsay, Alto.
Coleman Co. Medical Society—Sec, O B Manes, Coleman.
Collin Co. Medical Society—Sec, O H Kirkpatrick, McKinney.
Colorado Co. Medical Society—Sec, R H Harrison, Jr., Columbus.
Comal Co. Medical Society—Sec, A H Noster, New Braunfels.
Comanche Co. Medical Society—Sec, R B Sellers, Comanche.
Cooke Co. Medical Society—Sec, F D Garrett, Gainesville.
Coryell Co. Medical Society—Sec, Ed Graves, Gatesville.
Cotton Belt Ry Surgeons' Assn—Pres, C A Smith, Texarkana; Sec, H H Smily, Texarkana.
Dallas Academy of Medicine—Sec, Winfred Wilson, 357 Main.
Dallas Co. Medical Society—Sec, B Kinsell, Dallas.
Dallas District Clinical & Surgical Assn—Next annual meeting July, 1906, at Dallas. Pres, R W Baird, Dallas; V Pres, E Dunlap, Dallas; Sec and Treas, J B Shelmire, Dallas.
Dallas Medical & Surgical Assn—Sec, W J Lane.
Deaf Smith Co. Medical Society—Sec, G F LeGrand, Hereford.
Delta Co. Medical Society—Sec, C C Taylor, Cooper.
Denison Medical Society—Sec, E L Seay.
Denton Co. Medical Society—Sec, C P Yeager, Pilot Point.
De Witt Co. Medical Society—Sec, O J Mugge, Cuero.
Donley Co. Medical Society—Sec, William Gray, Clarendon.
Eastland Co. Medical Society—Sec, E B Gilbert, Gorman.
Eastland—El Paso District Medical Assn—Pres, F P Miller, El Paso; Sec and Treas, J B Thomas, Midland.
East Texas Medico-Chirurgical Ass'n—Pres, W B Collins, Lovelady; V Pres, F L Barnes, Trinity; Sec and Treas, J B Ramsey, Alto.
Ector-Midland-M-H Cos Medical Society—Sec J R Vance, Stanton.
Ellis Co. Medical Society—Sec, S C Gage, Ennis.
El Paso Co. Medical Society—Sec, R L Ramey, El Paso.
Erath Co. Medical Society—Sec, W E Sturgis, Stephenville.
Falls Co. Medical Society—Sec, B G Ward, Marlin.
Fannin Co. Medical Society—Sec, A B Kennedy, Bonham.
Fayette Co. Medical Society—Sec, Robt H Seymour, Warrenton.
Fifth (or San Antonio) District Medical Society—Pres, M B Grace, Seguin; Sec, M A Forbes, Kennedy.
Fort Bend Co. Medical Society—Sec, J M Lister, Richmond.
Franklin Co. Medical Society—Sec, M A Mahaffey, Mt Vernon.
Galveston Co. Medical Society—Sec, Brooks Stafford, Galveston.
Gonzales Co. Medical Society—Sec, J H McCaleb, Gonzales.
Grayson Co. Medical Society—Sec, O C Ahlers, Sherman.
Gregg Co. Medical Society—Sec, W B Mackey, Longview.
Grimes Co. Medical Society—Sec, B H Bennett, Anderson.
Guadalupe Co. Medical Society—Sec, S S Beakley, Seguin.
Hale-Swisher-F-L Cos Medical Society—Sec, W N Wardlow, Plainview.
Hamilton Co. Medical Society—Sec, W E Hubbert, Hill.
Hardin Co. Medical Society—Sec, E D Pope, Kountze.
Harris Co. Medical Society—Sec, W G Priestler, Houston.
Harrison Co. Medical Society—Sec, W W Nelson, Marshall.
Hays Co. Medical Society—Sec, T Kinney, San Marcos.
Henderson Co. Medical Society—Sec, A H Easterling, Athens.
Hill Co. Medical Society—Sec, J M Martin, Hillsboro.
Hood Co. Medical Society—Sec, E L Menefee, Granbury.
Hopkins Co. Medical Society—Sec, W W Long, Sulphur Springs.
Houston Co. Medical Society—Sec, H S Robertson, Grapeland.
Hunt Co. Medical Society—Sec, Millus L Moody, Greenville.
Jack Co. Medical Society—Sec, G B Wade, Jacksboro.
Jasper-Newton Cos. Medical Society—Sec, J D Yates, Kirbyville.
Jefferson Co. Medical Society—Sec, C A Cobb, Beaumont.
Johnson Co. Medical Society—Sec, Ben S Turner, Cleburne.
Jones-Haskell-Knox-Kings Cos. Medical Society—Sec, Dee Williams, Anson.
Karnes Co. Medical Society—Sec, M A Forbes, Kennedy.
Kaufman Co. Medical Society—Sec, W J Pollard, Kaufman.
Kerr-Kendall-G-B Cos. Medical Society—Sec, C C Jones, Comfort.
Lamar Co. Medical Society—B V Ellis, Paris.
Lampasas Co. Medical Society—Sec, J H Reed, Laumpasas.
LaSalle-Frio Cos Medical Society—Sec, B F Orr, Pearsall.
Lavaca Co. Medical Society—Sec, A L Fuller, Witting.
Lee Co. Medical Society—Sec, J M Johnson, Giddings.
Leon Co. Medical Society—Sec, J H Joyce, Buffalo.
Limestone Co. Medical Society—Sec, G W Stone, Thornton.
Llano Co. Medical Society—Sec, C F Darnall, Llano.
Lone Star Medical Assn—Next annual meeting October, 1906, at Dallas. Pres, B R Blufft, Dallas; V Pres, G Phipps, Corsicana; Sec, B J Covington, Houston; Treas, J H Wilkins, Victoria.
McLennan Co. Medical Society—Sec, K H Aynesworth, Waco.
Madison Co. Medical Society—Sec, O Patton, Midway.
Marion Co. Medical Society—Sec, W E Wisdom, Jefferson.
Matagorda Co. Medical Society—Sec, P E Parker, Bay City.

DR. HAVA'S

Solution of Bromo-Phosphate of Lime and Potash.

For the prevention and treatment of Bright's Disease and Diabetes. In apparently hopeless cases, it will lengthen the span of Life. Hava's Preparations are sold at all Drug Stores. (See page 9.)

PHOSPHATE CHEMICAL MANUFACTORY,

NEW ORLEANS, LA.

Texas

OF NORTH AMERICA.

Texas

1959

Maverick Co Medical Society—Sec, E S Easton, Eagle Pass.
Medina Co. Medical Society—Sec, J T Fitz Simon, Castroville.
Millam Co. Medical Society—Sec, L L Lee, Thorndale.
Mills Co. Medical Society—Sec, J E Brooking, Starr.
Mitchell-Scurry Cos. Medical Society—Sec, Willis R Smith, Colorado.
Montague Co. Medical Society—Sec, Chas W Croft, Montague.
Montgomery Co. Medical Society—Sec, R F Currie, Conroe.
Morris Co Medical Society—Sec, W M Smith, Naples.
Nacogdoches Co Medical Society—Sec, R P Lackey, Nacogdoches.
Navarro Co. Medical Society—Sec, W T Shell, Corsicana.
Nolan-Fisher-Stonewall Cos. Medical Societies—Sec, L B Roebuck, Sweetwater.
North Texas District Medical Society—Meets semi-annually in June and December. Pres, B J Hubbard, Kaufman; V Pres, W A Howard, Fort Worth; Sec, H L Moore, Van Alstyne; Treas, C A Gray, Bonham.
North Texas Eclectic Medical Assn—Pres, H H Blankmeyer, Honey Grove; V Pres, D W Holmes, Bellevue; Rec Sec, C W Watson, Lannius; Treas, A H Helbing, Bonham.
Northeast Texas Medical Assn—Meets quarterly. Pres, J D Becton, Greenville; Sec, R H T Mann, Texarkana; Treas, T F Kittrell, Texarkana.
Northwestern Texas Medical Assn—Pres, A R Lewis, Ryan, I T.
Nueces Co. Medical Society—Sec, Henry Redmond, Corpus Christi.
Orange Co. Medical Society—Sec, H E Seastrunk, Orange.
Palo Pinto Co Medical Society—Sec, E P Boos, Mineral Springs.
Panhandle (Third) District Medical Society—Pres, D R Fly, Amarillo; Sec, J A Hedrick, Dalhart.
Panola Co Medical Society—Sec, J S Neal, Carthage.
Parker Co. Medical Society—Sec, E A Church, Weatherford.
Polk Co. Medical Society—Sec, M J Taylor, Camden.
Potter Co Medical Society—Sec, R M Walker, Amarillo.
Red River Co. Medical Society—Sec, J E Rainey, Clarksville.
Robertson Co Medical Society—Sec, W B Briggs, Easterly.
Rockwall Co. Medical Society—Sec, J L Austin, Rockwall.
Runnels Co. Medical Society—Sec, Chas H Hamblen, Miles.
Rusk Co. Medical Society—Sec, J R Watkins, Henderson.
Sabine Co. Medical Society—Sec, R D Cousins, Bronson.
San Saba Co. Medical Society—Sec, E M Burleson, Richland Springs.
Shelby Co. Medical Society—Sec, W C Windham, Shelbyville.
Smith Co. Medical Society—Sec, Albert Woldert, Tyler.
South Texas District Medical Society—Pres, R T Morris, Houston; Sec and Treas, E J Hamilton, Houston.
State Medical Assn of Texas (Inc 1901)—Next annual meeting April 24-26, 1906, at Fort Worth. Pres, J E Gilcreest, Grimesville; 1st V Pres, M B Grace, Seguin; 2d V Pres, T A Rape, Ballinger; 3d V Pres, O I

Halbert, Waco; Sec, I C Chase, Fort Worth; Treas, R F Miller, Sherman. Councilors: 1st (El Paso) Dist, S T Turner, El Paso; 2d (Big Rapids) Dist, L A Grizzard, Abilene; 3d (Panhandle) Dist, D R Fly, Amarillo; 4th (San Angelo) Dist, C M Alexander, Coleman; 5th (San Antonio) Dist, W B Russ, San Antonio; 6th (Corpus Christi) Dist, H J Hamilton, Laredo; 7th (Austin) Dist, T J Bennett, Austin; 8th (Dewitt) Dist, Green Davidson, Wharton; 9th (Southern) Dist, J T Moore, Galveston; 10th (Southeastern) Dist, B F Calhoun, Beaumont; 11th (Brazos Valley) Dist, H W Cummings, Hearne; 12th (Central) Dist, G B Foscue, Waco; 13th (Northwestern) Dist, J H McCracken, Mineral Wells; 14th (Northern) Dist, M Smith, Sulphur Springs; 15th (Northeastern) Dist, H Taylor, Marshall.

Stephens Co. Medical Society—Sec, J H Caton, Breckenridge.

Tarrant Co Medical Society—Sec, C Y Hogsett, Fort Worth.

Taylor Co. Medical Society—Sec, C M Cash, Tuscola.

Texas Eclectic Medical Assn—Next annual meeting 2d Tuesday in October, 1906, at Fort Worth. Pres, Jason Tyson, Santa Anna; 1st V Pres, C A Lanier, Fort Worth; 2d V Pres, Mrs R B Gates, Waco; Sec, L S Downs, Galveston; Cor Secs, D B Tucker, Flatonia, P A Spain, Paris, J P Rice, Fredericksburg; Treas, M E Daniel, Honey Grove.

Texas Homoeopathic Medical Assn—Next annual meeting subject to call of president. Pres, W C Hirzel, San Antonio; 1st V Pres, C C Bowes, Greenville; 2d V Pres, W I Mitchell, Galveston; Sec, Julia H Bass, Austin; Treas, Lloyd Pollock, Fort Worth.

Titus Co. Medical Society—Sec, W J Matthews, Mt Pleasant.

Tom Green Co Medical Society—Sec, O H Johnson, San Angelo.

Travis Co. Medical Society—Sec, J W McLaughlin jr, Austin.

Trinity Co Medical Society—Sec, W J Magee, Groveton.

University of Texas Medical Club—Sec H T Aynesworth, Galveston.

Upshur Co. Medical Society—Sec, J G Daniels Jr, Gilmer.

Uvalde-Edwards Cos. Medical Society—Sec, C R Myrick, Uvalde.

Val Verde Co. Medical Society—Sec, J W Jeffries, Del Rio.

Van Zandt Co. Medical Society—Sec, J R Maxfield, Grand Saline.

Victoria-Calhoun Cos. Medical Society—Sec, Wesley A Rape, Victoria.

Walker Co. Medical Society—Sec, L H Bush, Huntsville.

Waller Co. Medical Society—Sec, Cecil W Le Grand, Hempstead.

Washington Co. Medical Society—Sec, J B Burditt, Brenham.

Webb Co. Medical Society—Sec, E H Sauvignet, Laredo.

Wharton-Jackson Co. Medical Society—Sec, J M Andrews, Wharton.

Wichita Co. Medical Society—Sec, W H Walker, Wichita Falls.

Wilbarger Co. Medical Society—Sec, Richard W Hix, Vernon.

Williamson Co. Medical Society—Sec, C C Black, Georgetown.

Wilson Co. Medical Society—Sec, Chas R Watkins, Floresville.

Wise Co Medical Society—Sec, J F Ford, Decatur.

Cutter's

Diphtheria Antitoxin Polyvalent Streptocidic Serum. (Anti-Streptococcic)

(See
page
261.)

1960

Texas

POLK'S MEDICAL REGISTER

Texas

Wood Co. Medical Society—Sec, D A York,
Mineola.
Young Co. Medical Society—Sec, L W
Price, Graham.

MINERAL SPRINGS.

(Compiled by George Thomas Palmer, M D,
Editor of the Chicago Clinic and Pure
Water Journal.)

Bell's Mineral Wells—Blossom Prairie,
Lamar Co. Sal.

Burdett's Well—Nr Luling P O. Sal.

Burke's Mineral Well—Prosper P O.

Chalybeate Springs—Nr Winnsboro.

Concord Spring—Bethel P O.

Copp's Wells—Long View P O.

Crabtree Sour Wells—Sulphur Springs
P O.

Coleman Springs—Nr Annona, Red River
Co. Chaly. Su.

Curdwells Springs—Caldwell Co.

Duffan's Sulphur Wells—Duffan P O.

Dalby Great Red Springs—Dalby Springs
P O. Sal. Sod-Cal. Sulph-Mur.

Duke Bitter Wells—Palo Pinto P O. Sal,
Sod-Mag, Sulph.

Fairview Springs—Kossee P O.

Georgetown Mineral Wells—Georgetown
P O.

Gibson Mineral Well—Sal. Sod. Sulph.

Gooch Springs—Lampasas P O.

Grogan Mineral Well—Sweet Water P O.

Gunpowder Springs—Nr Gilmore P O.

Hancock Spring—Lampasas P O.

Hanna Spring—Lampasas P O.

High Island Mineral Springs—High Is-
land P O. Alk. Sal. Cal-Mag-Sod.

Hubbard City Hot Mineral Well—Hub-
bard P O.

Hughes Springs—Hughes Springs P O.

Hyson's Iron Mountain Springs—Mar-
shall P O.

Indian Springs—Boerne P O.
Kellum Sulphur Springs—Grimes Co.
Lampasas Springs—Lampasas P O.
Marlin Hot Well—Marlin P O.
Milford Mineral Springs—Milford P O.
Sal. Sod. Chaly. Sulph.

Mineral Wells—Mineral Wells P O.

North Waco Artesian Well—Waco P O.

Overall Mineral Wells—Franklin P O.
Acid Sulph, Cal. Al-Chaly.

Palo Pinto Wells—Palo Pinto P O. Sal,
Sod. Sulph.

Pate Sour Well—Acid Sulph, Cal-Mag, Al-
Chaly.

Piedmont Sulphur Springs—Nr Mullican.

Read's Chloride Well—Hooks P O.

Red Springs—Park P O.

Rosborough Spring—Marshall P O.

Russell Mineral Well—Direct P O.

Slack's Wells—Fayette Co.

Sour Lake Spring, No 7—Sour Lake P O.
Acid, Sulph, Mag-Al-Chaly.

Sour Springs—Luling P O. Acid.

South Bosque Mineral Wells—South
Bosque P O.

Specific Well—Mineral Wells P O.

Sulphur Springs—Bend P O.

Sulphur Springs—Cisco P O.

Sulphur Springs—Hereford P O.

Sulphur Springs—New York P O.

Sulphur Springs—Sulphur Springs P O.

Sutherland Spring—Sutherland Springs P
O.

Texas Sour Springs—Caldwell P O. Acid,
Sulph, Cal-Mag, Al-Chaly.

Tioga Mineral Wells—Tioga P O. Sal, Sod,
Cal-Mag, Mur.

Thorp's Spring—Thorp Spring P O. Chaly.

White Sulphur Springs—Cass Co.

White Sulphur Well—Lorena P O.

Wootan's Wells—Wootan Wells P O.

MEDICAL DEPARTMENT

Washington University

1806 Locust Street,

SAINT LOUIS, MO.

Established 1840

Four Years Course

For full particulars and
catalogue address the
Dean.

MEDICAL LAW OF TEXAS.

An Act to repeal Title JXXXII., of the Revised Statutes of the State of Texas, and to pass in lieu thereof this act: To license physicians and surgeons and endeavor to regulate the practice of medicine, and to punish persons violating the provisions thereof in the State of Texas.

Section 1. Be it enacted by the Legislature of the State of Texas: That Title LXXXII., Articles 3777, 3778, 3779, 3780, 3781, 3782, 3783, 3784, 3785, 3786, 3787, 3788, 3789, of the Revised Statutes of Texas, be and are hereby repealed, and the following be enacted:

Sec. 2. There shall be established three boards of medical examiners for the State of Texas, to be named and styled "the Board of Medical Examiners for the State of Texas," "the Board of Eclectic Medical Examiners for the State of Texas," and "the Board of Homeopathic Medical Examiners of the State of Texas," said boards to consist of nine members each, whose terms of office shall be for two years or until their successors have been appointed and qualified; provided, that no member shall be a professor or teacher in any medical school.

Sec. 3. The said boards shall consist of men learned in medicine and surgery now in active practice, who shall have resided in the State of Texas, and shall have practiced medicine for not less than five years prior to their appointment, having complied with the laws relating to the practice of medicine already in force in the State of Texas, and shall be appointed by the governor on the tenth day of May following his inauguration, from a list of names twice the number to be appointed to be furnished him and recommended by the Texas State Medical Association, the Eclectic Medical Society of the State of Texas, the Homeopathic Medical Society of the State of Texas; provided, however, in case the Governor shall consider any of the persons so recommended unsuitable he may decline to appoint any such person or persons, and communicate the fact to the presiding officer of the society presenting the nomination, and such society shall, within sixty days thereafter, make other recommendations; and provided, that no one shall be eligible to ap-

POLK'S NATIONAL DIRECTORIES.

We can furnish lists of any trade not included in the above.

R. L. POLK & CO., Publishers, DETROIT, MICH.

Medical, Dental, Lumber, Real Estate, Financial, Flour Mill, Grain, Bakers, Iron and Steel, Coal and Coke, Tobacco and Cigar.

Texas

OF NORTH AMERICA.

Texas

1961

SOUTHWESTERN UNIVERSITY MEDICAL COLLEGE (Medical Department of Southwestern University)

HALL AND BRYAN STREETS, Opposite St. Paul's Sanitarium, DALLAS, TEXAS.

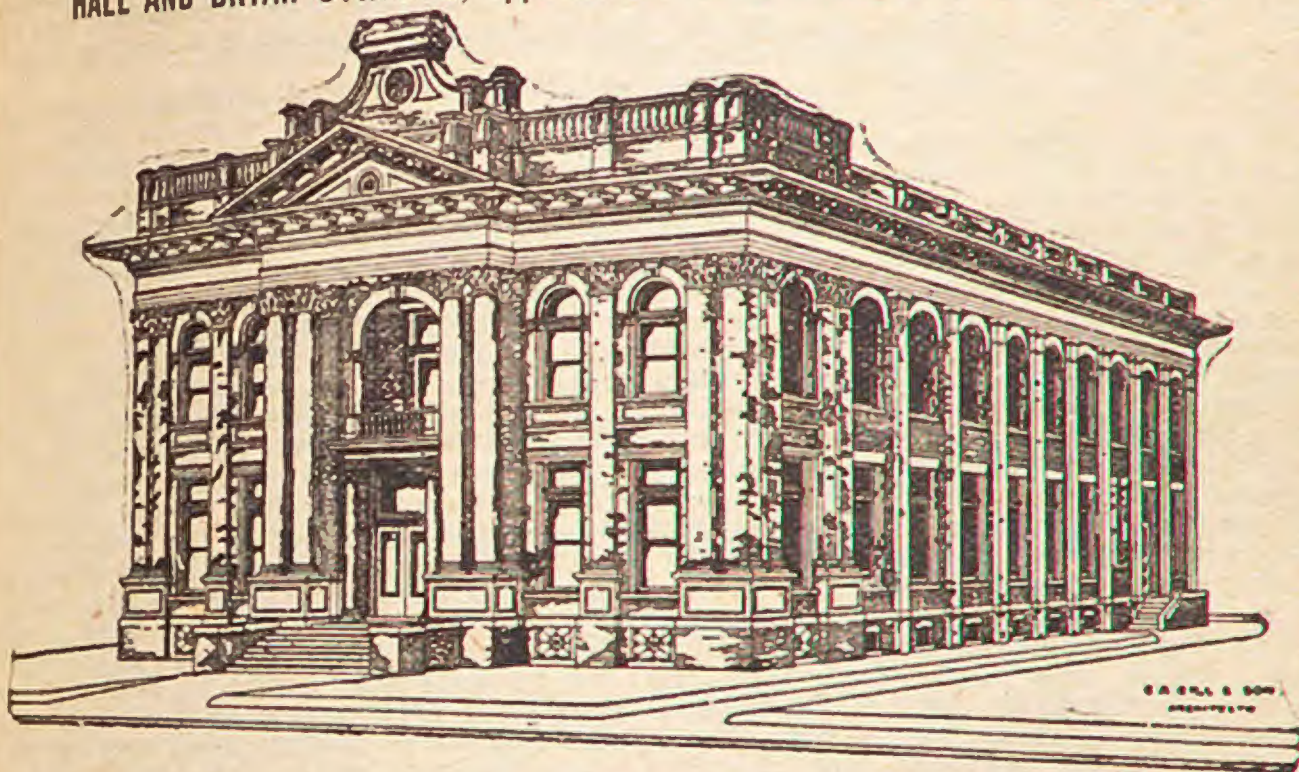

NEW COLLEGE BUILDING.

OFFICERS: ROBERT S. HYER, A. M. LL. D., Regent, Southwestern University. JNO. O. McREYNOLDS, M. D., Dean. J. M. PACE, M. D., Chairman of Faculty. H. K. LEAKE, M. D., Vice-Chairman of Faculty. DERO E. SEAY, M. D., Secretary.

EXECUTIVE COMMITTEE: J. B. SMOOT, M. D. J. B. SHELMIER, M. D. R. W. BAIRD, M. D. J. W. BOURLAND, M. D. DERO E. SEAY, M. D. JNO. O. McREYNOLDS, M. D.

Four Years Graded Course. New Building and Equipment. Splendid Clinical Facilities. Faculty of Forty Professors and Instructors. Fourth Session Opens October 1, 1906, and Continues Seven Months.

pointment or service on such medical board who is addicted to intoxication or the habitual use of morphine, cocaine, or other such drugs. Vacancies occurring in such board shall be filled from the list already in the hands of the Governor for unexpired terms.

Sec. 4. The members of such boards shall qualify by taking the usual oath of office before the county judge of the county in which they shall respectively reside. The officers of said board shall be a president, vice-president, and secretary, who shall also act as treasurer. Six members shall constitute a quorum. Regular meetings of the boards shall be held at least twice a year at such times and places as the boards may from time to time determine. Due notice of said meetings shall be given by publication in such papers as may be selected by the boards. Special meetings may be held upon the call of the president and two members. The board may prescribe rules, regulations and by-laws for their own proceedings and government, and for the examination by its members of applicants for the practice of medicine, surgery and midwifery.

Sec. 5. It shall be the duty of said boards at any of their meetings to examine all persons making application to them who shall desire to commence the practice of medicine, surgery, midwifery in this State, and who shall not by the provisions of this act be exempt from such examination, and when an applicant shall have passed a satisfactory examination a certificate signed by all the members of the board shall be issued to said applicant entitling him or her to practice medicine, surgery, obstetrics in the State of Texas, and shall have affixed to it the seal of the State of Texas.

Sec. 6. In case any applicant shall fail to pass a satisfactory examination he or she shall not be permitted to stand any further examination within one year thereafter, and in no event shall an applicant who stands rejected by one of said boards be examined or licensed by either of the other boards. If an applicant desires to practice a system not represented by any of the boards hereby established, he or she may elect for himself or herself the board before which he or she will appear for examination; provided, that no applicant shall be rejected because of his or her adherence to any particular school of medicine or system of practice, nor on account of his or her views as to the method of treatment, and cure of disease; and provided further, when in the opinion of the presidents of the boards any applicant has been unavoidably prevented from appearing before board at their regular meeting, said president shall, upon notification, appoint a committee of three members to examine such applicant, and if the examination be satisfactory notify the secretary, who shall issue him or her a temporary certificate, which shall have the same force and effect as though granted by the full board until the applicant shall have the opportunity to appear before the board at its next regular meeting when said temporary certificate shall become void. No applicant shall be admitted to examination who cannot submit satisfactory evidence that he or she is more than twenty-one years of age, and is of good moral character. Applications for license must be made in writing and presented to the president or secretary of the board before which the applicant desires to appear and must be accompanied by a fee of fifteen dollars; provided, when an applicant desires to practice midwifery alone the fee shall be five dollars.

Oppenheimer Institute

159 West 34th St., New York City

Successfully treats Alcoholism
and all forms of Drug Addic-
tion.
(See page 9.)

1962

Texas

POLK'S MEDICAL REGISTER

Texas

Sec. 7. The boards of examiners shall keep a record of their proceedings in a book kept for that purpose, showing name, age, place and duration of residence of each applicant, the time spent in medical study in or out of medical schools which have granted said applicant any degree or certificate of attendance upon lectures in medicine; said register shall show also whether said applicant was rejected or licensed and shall be prima facie evidence of all matters contained therein.

Sec. 8. From and after the passage of this amendment it shall be unlawful for any person to practice medicine, surgery or obstetrics in this State except: First, all those who were practicing medicine in Texas prior to January 1, 1885. Second, all those who began the practice of medicine in this State after the above date who have complied with the laws of this State regulating the practice of medicine in force prior to the passage of this act; provided, that those who had diplomas recorded since January 1, 1891, shall present to the State Boards of Medical Examiners herein provided for satisfactory evidence that their diplomas were issued by bona fide medical colleges of respectable standing, receive a certificate from said boards, which shall be recorded as herein provided for, and provided that no fees shall be required for the issuing of such certificates. Third, all persons who shall hereafter receive certificates from the Board of Medical Examiners of this State as above provided for, and who shall also in all other respects have complied with the provisions of this act. Fourth, and provided, that all persons who may change their residence to the State of Texas, on filing a true copy of a license granted by the board of medical examiners of another State or Territory, certified by the affidavits of the president and secretary of said board, with satisfactory proof of the genuineness of the same, and showing that the standard of requirements of the medical laws of said State or Territory and that adopted by said board of medical examiners are equal to that provided for in this act, and who, on payment of the usual fee of fifteen dollars, may be registered and receive a license from the Board of Medical Examiners of Texas to practice in this State. Fifth, and provided further, that all persons who desire to hereafter begin the practice of midwifery in this State, and charge for their services, shall make application to the medical examining boards, said application to be accompanied with the fee of five dollars as herein provided, and when the said medical examining boards may admit to examination such applicant, and after passing a satisfactory examination in this special branch, will be granted a license to practice midwifery in the State of Texas; provided, this shall not apply to those who do not follow midwifery as a profession, and who do not advertise themselves as midwives, or hold themselves out to the public as practicing the profession of midwifery.

Sec. 9. Any person shall be regarded as practicing medicine or surgery within the meaning of this act who shall profess publicly to be a physician or surgeon and shall offer for practice as such for those needing medical or surgical aid, and shall charge therefor money or other compensation. This act shall be so construed as to include persons not pretending to be physicians who offer for sale publicly on the streets or other public places remedies not manufactured and compounded within this State which they recommend for the cure of disease, but this act shall not apply to any commissioned officer or contract surgeon of the United States army, navy or marine hospital service in the performance of their duties as such, nor to any legally qualified and registered dentist under the laws of this State, nor to any lawfully qualified physician or surgeon residing in other States or Territories, meeting registered physicians and surgeons of this State in consultation.

Sec. 10. The applicant shall be examined in the following branches: Anatomy, physiology, chemistry, materia medica, therapeutics, histology, pathology, practice of medicine, surgery, including diseases of the eye, ear, nose and throat; obstetrics, gynecology, hygiene, and medical jurisprudence.

Sec. 11. The fund realized from the fees aforesaid shall be applied first to the payment of the necessary expenses of the boards of examiners, each board receiving only such fees as are collected from applicants which appear before said board. In addition to expenses the secretary shall receive ten dollars per day while in actual attendance upon regular meetings. If any balance be left in the treasury of the boards it shall be divided among the members in attendance as compensation for loss of time.

Sec. 12. Before any person obtaining a license under the provisions of this act can lawfully practice medicine, surgery or midwifery in this State he or she shall cause the said license to be recorded in the district clerk's office in the county in which he or she offers to practice. The license shall be recorded by the clerk of the district court in a book to be kept for that purpose, which shall be properly indexed. The clerk shall receive from the applicant a fee of fifty cents for recording this instrument.

Sec. 13. Any person who shall practice medicine, surgery or midwifery in this State in violation of the provisions of this act shall be fined not less than fifty dollars nor more than five hundred dollars for each offense or by both fine and imprisonment not exceeding six months and it shall not be lawful for him or her to recover by action, suit, motion, or warrant, any compensation for services which may be claimed to have been rendered by him or her as such physician, surgeon or midwife; provided, that the provisions of this act do not apply to persons treating disease who do not prescribe or give drugs or medicines.

Sec. 14. That Title LXXXII., of the Revised Statutes of Texas, and Articles 377, 378, 3779, 3780, 3781, 3782, 3783, 3784, 3785, 3786, 3787, 3788, 3789, of said title be and the same are hereby repealed, and all laws and parts of laws in conflict with this act be and are hereby repealed.

Sec. 15. The fact that there is no law in force adequately providing for the license of physicians, surgeons and midwives creates an emergency and an imperative public necessity that the constitutional rule requiring bills to be read on three several days be suspended and this act be placed on its final passage and it is so enacted.

(Note.—The enrolled bill shows that the foregoing act passed the House of Representatives by two-thirds vote, yeas 92, nays 2, and passed the Senate by two-thirds vote, yeas 23, nays 0.)

Approved February 22, 1901.

Law became effective July 9, 1901.

STEVENS' POCKET VAPORIZER,

Price \$1.00, with solution to last a year.

CONTAINING NOSE AND MOUTH PIECE
Includes an attachment for a hand bulb, also
for a cut-off. Is the finest Pocket Vaporizer
Price per dozen, \$6.00.

PHYSICIANS STANDARD SUPPLY CO., PHILADELPHIA, PA. (See pages 1745, 1746.)

Texas

OF NORTH AMERICA.

Texas

1963

LIST OF PHYSICIANS

ARRANGED ALPHABETICALLY BY POSTOFFICES.

For Corrections and Names Received Too Late for Regular Insertion, see Supplement.
Refer to Index for Location.

ABBREVIATIONS:

R., Regular; H., Homoeopathic; Ecl., Eclectic; P. M., Physio-Medical; *, No report received;
Holds certificate of Examining Board; †, Legally authorized under the "years of practice"
of the act; ‡, Druggist; †, Dentist. R D 1, Rural Delivery No. 1.

The postoffice address is shown in **DISPLAY TYPE**, the name of the county in which it is located immediately follows and then the population of the place. The names of physicians appear under the postoffice name, the first number (the key to which will be found on pages 145-189) indicates the college of graduation, and the last number the year in which diploma was granted.

- Abbott, Hill. 532.
Evans A J, 160, 1905.
Moon George F(R), 301, 1895.
Wilkes Frank B (R), 304, 1883.
Aberfoyle, Hunt. 124.
Cheatham J C.*
Pyle J M.*
Ablene, Taylor. 5,000.
ALEXANDER JAMES M, M D (R), Louisville Med Coll, Louisville, Ky, 1889; Post-Grad N Y Post-Grad Med Sch and Hosp, 1900 and 1903; Mem Am Med Assn, Texas State Med Assn, Taylor Co Med Soc; Med Examr N Y Life, Mut Life, Hartford and other Life Ins Cos; General Practice; Propr Alexander's Sanitarium. Both Tels.
ALEXANDER S M, M D (R), Louisville Med Coll, Louisville, Ky, 1901.
Barnett Wm H (R), 304, 1893.
Bass Thomas B (R), 162, '90.
CATES SAMUEL R, M D (R), Kansas City Med Coll, Kansas City, Mo, 1883; N Y Post-Grad, 1890; Ex-Mem Ark State Med Soc; Mem Texas State Med Assn, Am Med Assn, Carroll Co(Ark), Taylor Co, Ex-Mem Tri Co (Ark), Clay Co (Mo) and Kansas City (Mo) Dist Med Soc; Mem Natl Auxiliary Congressional and Legislative Committee; Med Examr Pacific Mut, Interstate Life and Mass Mut Life Ins Cos; General Practice. Both Tels; Office 934 N 1st.
Davis Allanson E (R), 120, '74.
Eastland Jas H (R), 299A, '03.
FULBRIGHT WM, M D (R), Kentucky School of Med, Louisville, Ky, 1904; Interne City Hosp, Louisville, 1901-'05; Asst Supt North Texas Hosp for Insane, Terree, Tex, 1905; Mem Texas State Med Assn, Taylor Co Med Soc; House Phys The Hollis Sanitarium; Med Examr Franklin Life Ins Co.
Grizzard Luther A (R), 299, 1872; 162, 1876.
Raynes Franklin E (R), 153, '94.
HOLLIS LAWRENCE W (R), Univ of Louisville, Med Dept, Louisville, Ky, 1883; Post-Grad Med Sch and Hosp, Chicago, 1900; N Y Polyclinic, 1906; Ex-Pres Taylor Co Med Soc; Mem Am Med Assn and Texas State Med Assns; Ex-Pres Board Examrs 39th Judicial District; Mem Board U S Pension Examrs, Med Examr Equitable Life, Mut Life of N Y, Manhattan Life, Provident Savings, Northwestern Mut Life of Milwaukee, Pacific Mut Life and other Life Ins Cos; Propr The Hollis Sanitarium; General Practice. Both Tels; 124 1/2 Chestnut.
Isbell James M (R), 162, 1872. Retired.
LINDSEY JAMES E, M D (R), Univ of Louisville Med Dept, Louisville, Ky, 1882; Chicago Post-Grad Med Sch, 1898; St Louis, Mo, Clinics, 1899; Med Examr Franklin Life Ins Co; General Practice with Special Practice in Diseases of the Lungs. Tel Roberts 298.
LITTLER WM D, M D (R), Med Coll of Ohio (Med Dept Univ of Cincinnati) Cincinnati, O, 1896; Mem Texas State Med Assn and Taylor Co Med Soc; Med Examr Southwestern (Dallas), Manhattan, Travelers' and other Life Ins Cos; General Practice. Tel 89.
Magee Jefferson D (R), 160, '83.
Preston John (R), 310, '72; 241, '73.
Scott Chas G (R), 159, 1891.
Sherbino Geo W (H), 270, '78.
Vawter E D, 160, 1905.
Abner, Kaufman. 124.
Johnson George E, 158, 1886.
Steward Wm M (R), 162, 1887.
Adamsville, Lampasas. 48.
Bivins L L.*
Adhall, Milan. 38.
Grigg Richard E (R), 301, 1878.
Admiral, Callahan. 160.
Miller J M.*
Agee, Hamilton. 89.
Agee Wm A, 304, 1892.
Agnes, Parker. 109.
Moose John W (R), 171, 1880.
Aken, Shelby. 35.
Booth R B.*
Fair Bailey.*
Tardy F S.*
Williams T U (R), 305A, 1896.
Alba, Wood. 450.
Farrington R A.*
Hutchins E G.*
McKnight Francis V (R), 304, 1895.
MYERS MARION M, M D (R), Tulane Univ of La, Med Dept, New Orleans, La, 1861; Ex-Surg Sou Pac Ry; Ex-Pres Rockwell Co Med Soc; Mem Assn of Surgs Army and Navy C S A; Med Examr N Y Life Mutual Life, N Y, Prudential Life and other Life Ins Cos, Tel 28.
Owen E J.*
Smith W H.*
Albany, Shackelford. 2,100.
Casey Zadok W (R), 158, '80.
POWELL WM M, M D (R), Louisville Med Coll, Louisville, Ky, 1884; Surg Texas Central R R; Mem County Board of Health, Northwest Texas Med Assn; Med Examr for the Leading Old Line Life Ins Cos; Office Hours 10-12 a m, 2-4 p m. Tels, Office 25, Res 94.
Alder Branch, Anderson. 50.
Woodward J M.*
Aledo, Parker. 200.
Berkley C H, 304, 1892.
Lacy Albert P (R), 301, 1893.
Lasater Wm S, 301, 1893.
Leach H F.*
Alexander, Erath. 420.
Eargle W H.*
Laird Thomas.*
Rogers M W (R), 305A, 1898.
Aley, Henderson. 88.
Harrington J H.\$
Alice, Nueces. 924.
Strickland.*
Vick.*
Allen, Collin. 224.
Compton H H (R), 159, 1870.
Mickle Charles M (R), 100, '90.
Wolford H F.*
Wolford W F.*
Young T M.*
Alleyton, Colorado. 124.
Harrison R Henry(R), 305A, '98.
Alliance, Hunt. 120.
McNatt W J.*
Alma, Ell's. 200.
Hicks Andrew G, 304, 1886.
Myrick James F (R), 209, '71.
Alpine, Brewster. 450.
Berkeley Benj F (R), 158, '44.
Alsa, Van Zandt. 50.
Coffman L D.*

The Physician makes **HEALTH** to order for the Human Race
The National Fur & Tanning Co. makes **WARMTH** to order
 for the Physician.
 See Page 4 For Catalogue write The National Fur & Tanning Co. Three Rivers, Mich.

1964

Texas

POLK'S MEDICAL REGISTER

Texas

Alsdorf, Ellis.
 Slagle Fuller M.*
Altair, Colorado.
 Roberts J W.*
Altaloma, Galveston. 18.
 Pelham Ann M (H), 131, 1882.
Alto, Cherokee. 600.
 Allison J A (R), 305B, 1898.
 Carr Claude M (R), 304, 1900.
 Crawford J M.*
 McClure Marsh E (R), 162, '91.
 Ramsey John B (R), 299A, '91.
 Wilson Albert F (R), 158, '71.
Altoga, Collin. 120.
 Dobbs S J.*
 Dunn W T.*
 Mantooth John T (R), 304 1/2, '02.
Altonia, San Augustine. 80.
 Woods G W (R), 100, 1886.
Alvarado, Johnson. 1,664.
 Carlow Oscar S (R), 299A, '83.
 Duke John (R), 299A, 1881.
DUKE WM W, M D (R), St.
 Louis Coll of Phys and
 Surgs, St Louis, Mo, 1892.
 Head George C (R), 299, 1877.
 Prestridge Bunyan G (R), 162,
 1883.
 Shropshire David N (R), 161, '84.
 Shultz Charles A (R), 158, '81.
 Siddens J W.*
 Simonds Richd H (R), 205, '83.
Alvin, Brazoria. 1,100.
 Duke Francis M (R), 299, '71.
 Greer Joseph (R), 162, 1869.
 Hon Martin V (Ecl), 259, '65.
 Nunnally Jas L (R), 304, 1900.
 Scott T J (R), 163, 1869.
Alvord Wise. 1,366.
 Baker John M (Ecl), 262, 1884.
 Carlross Thomas C, 305H, 1905.
 Cox George W.*
 Gose J M, 205, 1893.
 Proctor F M (R), 299, 1879.
 Slevor Chas M (R), 305E, '03.
 Sparkman John T (R), 162, '81.
Amarillo, Potter. 2,588.
 Copeland W T.*
 Fly David R (R), 159, 1894.
 Hanna J J (R), 305B, 1899.
 Johnston E A, 200, 1877.
 Lockett Wm A (R), 162, 1872.
 Lumpkin Abram F (R), 305A,
 1896.
 McGee Thomas F (R), 193, '84.
 Margnenat Louis E (R), 305A,
 1895.
 Parsons G J, 213A, 1900.
PATTON WM D, M D (R),
 Univ Med Coll of Kansas
 City, Kansas City, Mo, 1901;
 City and County Phys and
 Surg; Mem Am Med and
 Texas State Med Assns,
 Potter Co Med Soc; Med
 Examr Manhattan, Am
 Central Benefit, Mutual
 Life Ins Cos, W O W C, M
 W A, A O U W, etc; Office
 Hours 9-12 a m, 2-6 p m.
 Tels 153 and 157, 810 Jack-
 son.
PIERSON JOHN W, M D
 (R), Kentucky Sch of Med,
 Louisville, Ky, 1883; New
 Orleans Polyclinic, 1891;
 Surg Ft Worth and Denver
 City Ry; Former Quarant-
 ine Phys Texas State
 Health Dept; Mem Texas
 State Med Assn and Potter
 Co Med Examr; Med Examr
 Mutual, N Y, Travelers',

Manhattan, Hartford and
 other Life Ins Cos, Central
 Block.
 Puckett E.*
 Randall Chas F (R), 255, '85.
 Rosbaum.*
 Vinyard Geo T (R), 213A, '94.
 Vinyard Saml P (R), 213G, 1900.
 Walker Robert M (R), 304, '94.
Ambla, Lamar.
 Stephens W W.*
Ammannsville, Fayette. 46.
 Zvesper John S (R), 304, '95.
Anderson, Grimes. 708.
 Bennett B H, 301, 1895.
 Haynie Wm H, 162, 1881.
Andrews, Wood. 60.
 Black Wilmer T (R), 305C, '03.
Andy, Cherokee.
 Evans A J.*
Angleton, Brazoria. 840.
 Maxey Saml B (R), 196A, '96.
Anna, Collin. 540.
 Bates Thomas G (R), 160, '88.
 Evans Selby H (R), 158, '88.
Anneville, Wise. 120.
 (R D 1 from Decatur.)
 McElroy Adam P.\$
Annona, Red River. 500.
 Daniel J E (R), 304, 1901.
Anson, Jones. 880.
 Callaway Geo McD (R), 100, '83.
 Johnson A H.*
 Shapard R R (R), 299A, '87.
 Stephens Dorcas L (R), 100, '91.
 Williams Dee (R), 299A, 1900.
Antelope, Jack. 224.
 Johnson Wm W (R), 159, '92.
 Rentz J H.*
Anthony, Fannin. 120.
 Knight.*
Antioch, Houston. 16.
 Deane J N.*
Appleby, Nacogdoches. 200.
 Fears Wm P (R), 162, 1870.
 Harrison B M.*
 Samuel's Geo E (R), 159, '77.
Apple Springs, Trinity. 50.
 Du Boes T J.*
Aquilla, Hill. 166.
 Boyd J E.*
 Hill W R.*
 McAllister J B F (R), 160, '80.
Aransas Pass, San Patri-
cio. 172.
 Frick Abraham P (R), 281, '61.
Arbor, Houston. 8.
 Thomas Monroe A (R), 162, '91.
Arcadia, Galveston. 80.
 Galny A.*
 Stephens John M, 262, 1878.
Archer City, Archer. 240.
 Latham Wm W (R), 304, '96.
 Matthews.*
 Stoker George P (R), 193, '87.
Arcola, Fort Bend. 32.
 Harris Thomas.*
Argo, Titus. 168.
 Adams Samuel P (R), 293, '69.
 Geron Thos J (R), 299A, '93.
 Smith W Lee.*
Arroyo, Denton. 246.
 Fullington M D (R), 305B, '99.
Arleston, Penola. 88.
 Covington W J.*
 Harris Richard.*
Arlington, Tarrant. 1,346.
 Brittain B F.*
 Collins Joseph D (R), 196A, '97.
 Cravens Milton H (R), 159, '83.
 Davis Wm H (R), 171, 1881.
 Harvey F L.*
 Hutcheson Geo N (R), 265, '74.
 Jones Edward H (R), 162, '82.

McNeill W L (R), 159, 1897.
 Simmons Wm L (R), 172, '91.
Armour, Limestone. 188.
 Burney James S (R), 299, '58.
 Pyburn Jas M (R), 162, '88.
Arneckeville, De Witt 270.
 Arnecke Christopher A H
 (R), 304A, 1895.
Hartmann Henry.*
Arnim, Wharton. 180.
 Cline W B.*
Arp, Smith. 88.
 Story F W.*
Arthur City, Lamar. 220.
 (R D 1 from Powderly.)
 Briscoe W R.*
 DeWitt.*
 Whitmer J.*
Ashland, Upshur.
 Howard A P, 281, 1901.
 Richards Marton B (R), 161, '06.
Aspermont, Stonewall. 700.
 Jordan Wm (R), 299, 1899.
 Lee E A (R), 305B, 1898.
McOAMANT THOMAS JEF-
FERSON (R), B S, Glen
 Rose Collegiate Institute,
 Glen Rose, Tex, 1892; M D,
 "Cum Laude" Med Dept
 Fort Worth Univ, Fort
 Worth, Tex, 1902; Pres of
 Class in Same, 1902; Pres
 Med Soc Univ of Fort
 Worth, 1902; V Pres Nolan,
 Fisher, Stonewall Medical
 Assn; Med Examr for W O
 W, Am Guild, N Y Life
 Ins Co, Etc; Office over
 Wm Marr's Drug Store.
Ater, Coryell.
 Anient W C.\$
Athens, Henderson. 1,568.
 Carothers T H.*
EASTERLING A H, M D
 (R), Tulane Univ of La,
 Med Dept, New Orleans,
 La, 1897; Surg Southern
 Pac R R; Sec and Treas
 Henderson Co Med Soc;
 Mem Texas State Med
 Assn; Med Examr Mut
 Life, N Y, Security Trust,
 N Y, Reliance, Northwest-
 ern, Minn, Southwestern of
 Texas, and other Life Ins
 Cos, K of P, K and L of
 H, K O T M and other Or-
 ders; Office Hours 9-10 a m,
 3-5 p m; Tel 31; 210 N Pral-
 rienville.
 French Wm A (R), 162, 1882.
 Hodge James C (R), 139, 1891.
 Hodge Robert H (R), 205, '06.
 Johnson Clarence R (R), 169,
 1879.
 Larkin Percy (R), 159, 1890.
 Matthews Thos M (R), 310, '52.
 Matthews Wm (R), 162, 1881.
 Miller A S.*
 Reeves James W, 159, 1887.
 Scott Walter (R), 159, 1890.
 Wofford Tom B, 281, 1905.
Atlanta, Cass. 1,564.
 Cocke J G.*
 McClung R L (R), 162, 1870.
 McDuff J M (R), 304, 1888.
 Matthews Young A.*
Atlas, Lamar. 120.
 Patterson Rice M (R), 213A, '88.
 Twyman G C.*
Attoyac, Nacodoches. 16.
 Blackshear W R, 207 1/2, 1888.
 Fuller Thomas G.*

A

B

C

SOMNOFORM

See adv opp page 1450.

The Ideal General Anaesthetic for Ether Sequence. Superior to Nitrous Oxide.

E. de Trey & Sons,

Philadelphia and New York.

Texas

OF NORTH AMERICA.

Texas

1965

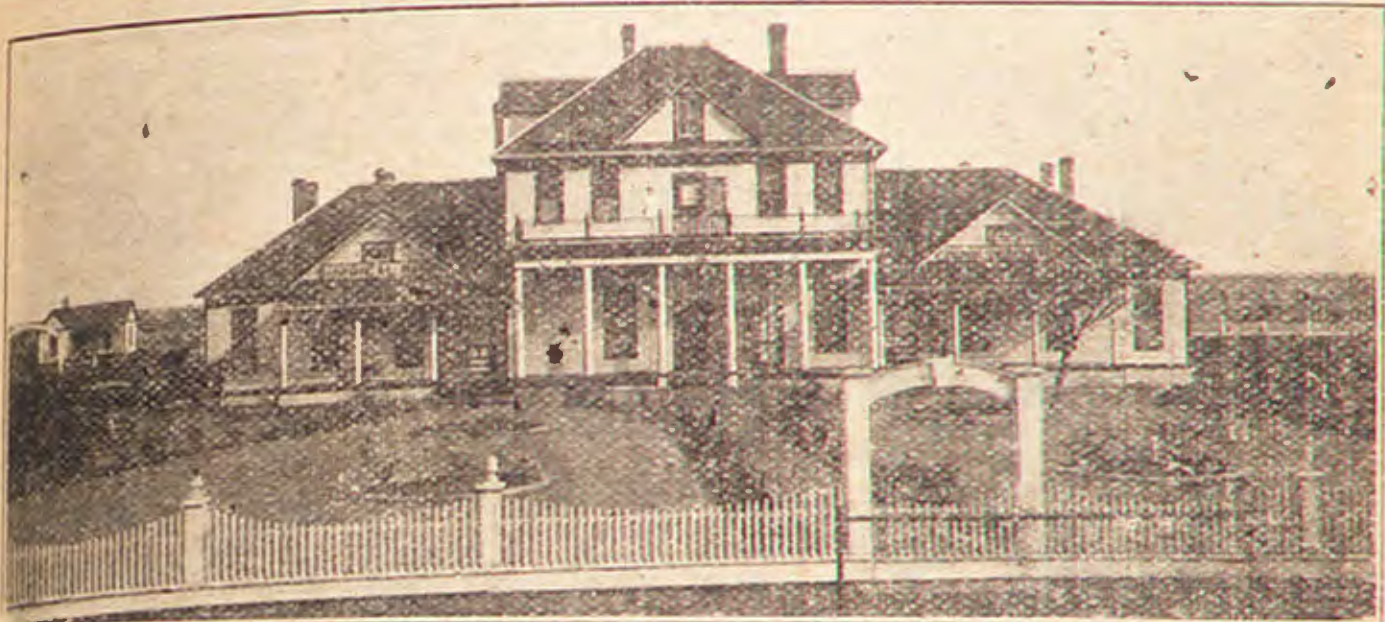

THE HOLLIS SANITARIUM

A PRIVATE SANITARIUM

Devoted to the care of Surgical, Medical, Obstetrical, Gynecological, and Eye, Ear, Nose and Throat Cases.

Do X-Ray and Skiographic Work. Also give Static Treatment.

Trained nurses. Special accommodations to ladies. Modern operating room. Hot and cold baths.

L. W. HOLLIS, M. D., Surgeon and Owner.

WM. M. FULBRIGHT, M. D., House Physician.

Cor. 9th and Chestnut Sts.

ABILENE, TEXAS.

Aubrey, Denton. 490.
Bates Elmore M (Ecl), 304, '89
Burke R L.*
Copenhaver J E (R), 159, '96.
Howser Samuel D (R), 299A, 1878; 29, 1882.
Sanders A J (R), 304, 1891.
Spoon W C (R), 304, 1890.
Auburn, Ellis. 176.
Curby J H.*
Smith J M, 211, 1885.
Audra, Taylor. 18.
Rumph John M (R), 124, 1893
Audubon, Wise. 120.
Palmer Wm B (R), 299, 1887.
Parris Charles J (R), 3
Augusta, Houston. 220.
Elliott Benj S (R), 158, 1889.
Wilson Hall (R), 162, 1888.
Austin, Travis. 23, 688.
Abner Edwd W D (R), 302, '93
BASS JUDIA H (H), Passed Texas State Med Examng Board July, 1901; Sec Tex Homo Med Assn; General Practice. Both Tels, 111 W 8th.
BENNETT THOMAS JOSHUA M D (R), Med Dept Tulane Univ, New Orleans, La, 1883; N Y Polyclinic, 1883 and 1898; N Y Post-Grad Med Sch and Hosp, 1899; Post-Grad Dept Harvard Univ, Boston, Mass, 1899; Phila Polyclinic, 1899; Surg Houston & Texas Central R R and M K & T R R; Mem Visiting Staff Austin Sanitarium and Seton Infirmary; Mem Am and Texas State Med

Assns, Travis County Med Soc, Councillor of 7th Dist for Texas State Med Assn; Med Examr Home Life, Mut Benefit Life, Penn Mut, Hartford Life, Mass Mut, Prudential, Manhattan, Etc; General Practice, 524 Congress av.
Bradfield John W (R), 305A, 1903.
BRENIZER NELSON O. B S. M D (H), Otterbein Univ, 1878; Cleveland Univ of Med and Surg, Cleveland, O, 1880; Sec Bd U S Pension Examng Surgs; Mem Texas Homo Med Assn; Surgica' Referee for Aetna Accident Assn and U C T; Med Examr Aetna Life, Travelers' Home of N Y, Mich Mut. Southwestern, Metropolitan and Other Life Ins Cos, 106 W 7th.
Carhart John W (R), 136, 1883.
Dangerfield J W, 305A, 1903.
Daniel Ferd E (R), 163, 1862.
Daviss Jas D (R), 302, 1891.
Dean John F (R), 301, 1879.
Dechard Geo M (R), 35, 1905.
Eastland Jas H (R), 299A, '03
GIBSON JAMES W, M D (R), Med Dept Univ of Texas, Galveston, Texas, 1898; Mem Texas State and Seventh Dist Med Assns, Travis Co Med Soc; Med Examr Metropolitan Life Ins Co; General Practice. Tel New 625, 102 W 8th.

Gilbert G Horace (R), 305A, 1903.
GILBERT JOSEPH, M D (R) Med Dept Univ of Texas, Galveston, Texas, 1897; Surg Confederate Home, 1902-05; City and Co Phys 1905-07; Mem Texas State and Seventh Dist Med Assns, Travis Co Med Soc; General Practice, 504 1/2 Congress av.
GORTON WM D, M D (H), Certificate from Med Examng Bd Sulphur Springs, Texas, 1888, and Certificate from Texas State Homo Med Examng Board Oct 8, 1902; Attended Lectures Dr Kent's Post-Grad School of Homo, Phila, Pa, 1896-97; Ex-Pres Texas Homo Med Assn; General Practice. Both Tels, 111 W 8th.
Granberry Howard B (R), 162, 1893.
GRAVES RICHARD S (R), Attended St Louis Med Coll, St. Louis, Mo, 1871; Mem Am Med and Texas State Med Assns, Austin Dist and Travis Co Med Socs; Austin City and Travis Co Phys 1885-1905; General Practice. Tel New Over 700 Congress av.
GRIFFITH FRANK LYMAN (H), Homo Med Coll of Mo, St Louis, Mo, 1888; Mem Texas State Board Homo Med Examngs and



LISTS OF PHYSICIANS AND DENTISTS

OUR LISTS ARE CORRECTED DAILY.
R. L. POLK & CO., Detroit, Mich.

WE ADDRESS ENVELOPES AND WRAPPERS
Publishers of the only national Medical
and Dental Directories

1966

Texas

POLK'S MEDICAL REGISTER

Texas

Austin—Cont'd.

Texas Homo Med Assn; Med Examr A O U W; Special Attention Given to Deep-Seated Chronic Troubles; Consulting Phys in or Out of the City; Prompt Attention Given to Business by Mail; Office 103 W 9th. Old Phone 15; Res 700 West av. Phone 38.

HAIGLER SAMUEL M (R), Tulane Univ of Louisiana, Med Dept, New Orleans, La, 1899; Registered by State Board; Mem Austin Dist and Travis County Med Socs and Texas State Med Assn; Med Examr Hartford of Conn, Mut Life of Kentucky, W of W, Royal Achates, Fraternal Tribunes, K of P Endowment Rank and Surg W of W Accident Assn; 219 E 6th; Tel 305.

Harper Henry W (R), 310, '92

Harper Samuel G (R), 193, '84

HARPER WASHINGTON A, M D (R), Med Dept, Univ of the South, Sewanee Tenn, 1895; Univ of Nashville (Med Dept), Nashville, Tenn, 1896; Post Graduate Course N Y Polyclinic, '96; Knapps Infirmary 1899 and N Y Eye and Ear Infirmary, 1901; Oculist and Aurist Col Deaf, Dumb and Blind Asylum and State Confederate Home, Austin; Attending Oculist and Aurist Seton Infirmary; Mem Texas State Med Assn, Travis Co Med Soc; Sec 7th Dist Med Soc; Mem Texas Acad of Science; Practice Limited to Eye, Ear, Nose and Throat; Old Tel 777; Office Smith Bldg.

HILGARTNER HENRY L, B S, M D (R), Univ of Maryland School of Med, Baltimore, Md, 1889; Texas State Oculist; Oculist for H & T C R R and I & G N R R; Oculist and Executive Surg Austin Sanitarium; Mem Am and Texas State Med Assns, Travis County Med Soc and Fellow Texas Acad of Science; Practice Limited to Diseases of the Eye and Ear; Both Tels, Office 524 Congress av.

HILL HOMER B, M D (R), Tulane Univ of La, Med Dept New Orleans, La, '78; N Y Post-Grad Med School and Hosp, 1901; Mem of Staff Austin Sanitarium and Seton Infirmary, Austin; Pre-Travis Co Med Soc; Mem Am Med, Texas State and Seventh Dist Med Assns; Med Examr N Y Life Ins Co and Fraternal Orders; General Practice, cor Congress av and W 6th.

Hill Lafayette D (R), 162, '53. Retired.

Horton John T (R), 161, 1901.
HOWZE JOSEPH E, M D (R), Louisville Med Coll, Louisville, Ky, 1894; N Y Post-Grad Med School and Hosp, N Y City, 1899 and 1905; Manhattan Eye and Ear Infirmary, N Y City, 1899 and 1900; Vienna Krankenhaus and Eye and Ear Infirmary, 1900; Mem Texas State and Seventh District Med Assns, Travis Co Med Soc; Practice Limited to Eye, Ear, Nose, Throat and Lungs; Old Tel 659, 102 W 7th.

HUDSON S E, M D (R), Tulane Univ, Med Dept, New Orleans, La, '86; N Y Polyclinic Med School and Hosp, 1895; Chicago Polyclinic, '99; New York Post-Grad Med School and Hosp, 1902; Phys to State School for the Blind, Austin, Texas; Mem Visiting Staff Austin Sanitarium and the Seton Infirmary; Local Surg H & T C Ry and M K & T Ry; Mem Am and Texas State Med Assns; Mem and Ex-Pres Austin Dist Med Soc and Travis Co Med Soc; Med Examr Equitable Life Assur Society of the U S, Mut Life and Manhattan Life Ins Cos of N Y, Hartford Life, Hartford, Conn, Pacific Mut Life, San Francisco, Cal and Fidelity Mut Life Assn of Phila, Pa Provident Savings Life Assn, N Y, and Security Mut Life Assn, Binghamton, N Y, Natl Life Ins Co of the U S, Franklin Life Assn of Springfield, Ill, Prudential of Newark, N J, Penn Mut of Phila, Minnesota Mut of St Paul, Mut Benefit of Newark, N J, Natl Life of Vt, Reliance of Pittsburg, Washington Life of N Y, Security Life and Annuity Co of Am, Phila, and Travelers' Ins Co of Hartford; 524 Congress av.

Kirk Louis H (R), 305A, '03.

Lacey Lewis L (R), 241, 1874.

LITTEN FRANK, M D (R), Jefferson Med Coll, Phila, Pa, 1887; Mem Med Staff Seton Infirmary; Mem Texas State Med Assn, Travis Co Med Soc and Seventh Dist Med Soc; Med Examr Mut Life of N Y, Mut Life of Ky, Equitable Life Assce Soc and Several Others; General Practice; 116 W 7th; Res 114 W 7th.

Loving James M (R), 305A, '03.

McLAUGHLIN FRANK P, M D (R), Bellevue Hosp Med Coll, N Y City, 1884; Mem Texas State Med Assn, Austin Dist Med Soc and Travis Co Med Soc; Med Examr Northwestern

Mut of Milwaukee, Penn Mut and Manhattan Life and Other Life Ins Cos; General Practice; Both Tels 107, 700 Congress av.
McLAUGHLIN JAMES W, M D (R), Tulane Univ of La, Med Dept, New Orleans, 1867; Formerly Prof Med Univ of Texas, Med Dept and Mem Med Staff John Sealy Hosp, Galveston; Mem Am Med Assn, Galveston Co Med Soc, Travis Co and Austin Dist Med Socs, and Ex-Pres Texas State Med Assn; Practice Limited to Office and Consultations; Both Tels 407, cor 7th and Congress av.
Mathews Florence Collins (R), 134, 1886.

MATHEWS WM J, M D (R), Med Dept Univ of Tenn, Nashville, Tenn, 1890; N Y Polyclinic, 1892; Chicago Post-Grad Med School, 1902 and 1904; Mem Surgical Staff Seton Infirmary; Mem Am Med and Texas State Med Assns, Austin Dist and Travis Co Med Socs; Med Examr Northwestern Mut, Union Central Life Ins Cos; General Practice; over 700 Congress av.

MORROW HORACE C (H), Pulte Med Coll, Cincinnati, Ohio, 1878; Treas Board of U S Pension Examining Surgs; Ex-Pres Texas State Homo Med Assn; Med Examr Fidelity Mut Life Ins Co; General Practice; 111 W 8th.

Mussina Edwin (H), 131, 1872.

Oatman Victor (R), 126, 1888.

PETTWAY THOMAS R (R), Hosp Coll of Med (Med Dept Central Univ), Louisville, Ky, 1875; Pres Travis Co Med Soc; Vice-Pres Seventh Councilor Dist Med Soc; Mem Am Med Assn and Texas State Med Assn; Med Examr K O T M M O P and R A; 700 Congress av.

RHODES WALTER P, M D (R), Med Dept, Tulane Univ, New Orleans, La, '77; Formerly Interne Shreveport Charity Hosp, 1890 and 1894; Mem Travis Co, Texas State and Am Med Assns, Seventh Dist Med Soc; Med Examr Natl Fraternity of Phila, Pa, Security Trust and Life Ins Co, Phila, Colored Woodmen of the World; Partial to Treatment of Diseases of Women and Children; Office Hours 10-12 a m, 2-5 p m; 308 Congress av, Tel 850; Res 307 E 8th, Tel 618.

Shaver Phillip J, 305A, 1904.

SMITH MATTHEW M (R), B Sc, M A, Univ of Texas; M D, Jefferson Med Coll, Phila, Pa, 1891; Phys Texas Deaf and Dumb Inst and Texas, Deaf, Dumb and

A

B

C

Physicians' Casualty Association of America

Pays \$25.00 weekly indemnity for acci-
dental injuries. Costs \$3.00 quarterly
Write E. E. ELLIOTT, Sec'y
See page 12 OMAHA, NEB.

Texas

OF NORTH AMERICA.

Texas

1967

Blind Inst for Colored;
Med Staff Seton Infirmary;
Mem Board of Directors
and Sec-Treas Texas Sanit-
arium for Tuberculosis;
Sec Internatl Congress on
Tuberculosis, St Louis, '04;
Mem Board of Directors
Natl Assn for Study and
Prevention of Tuberculosis;
Mem Internatl Congress on
Tuberculosis, Paris, France,
'06; Mem Am Assn for the
Advancement of Science,
Am Medico-Legal Soc, Am
Med. Miss Valley Med.
Texas State Med Assns and
Travis Co Med Soc; Pres
Seventh Dist Med Soc; Mem
Texas Acad of Science and
Texas Historical Soc; Sec
and Treas State Board of
Med Exams, 1901-1905; Med
Examr Union Central of
Cincinnati, Mutual Life of
N Y, Security and Trust of
Phila. Pa, Germania, Met-
ropolitan, Southwestern and
Other Life Ins Cos and
Benevolent Orders; Editor
and Publ'r Texas Medical
News, 101 W 6th; P O Box
177, Both Tels.

Stalnaker Paul R, 305A, 1904.

STEINER RALPH, M D (R).
Univ of Maryland School of
Med, Baltimore, Md, 1883;
Mem Am and Texas State
Med Assns, Travis Co and
Seventh Dist Med Soc;
Surg Ear, Nose, Throat and
Chest, Austin Sanitarium;
Artist State School for the
Deaf; Mem Staff Seton In-
firmary; Both Tels, 103 W
6th.

STERZING HERBERT F
(R), Med Dept Univ of
Texas, Galveston, Texas,
1900; Post Grad Course III
Sch of Electro-Therapeu-
tics; Ex-Demonstrator Gy-
necology Univ of Texas;
Mem House Staff John
Sealy Hosp, Galveston,
Texas, 1900-1901; Mem Staff
Seton Infirmary; Asst City
Phys; Asst Co Health Of-
ficer; Attg Phys Old Lad-
ies Home; Local Phys Act-
ors Fund; Asst Surg Texas
Natl Guard; Examng Phys
U S A Recruiting Station;
Lecturer on Physiology Set-
on Infirmary Training
School for Nurses; Lec-
turer Austin Sanitarium
Training Sch for Nurses;
Attg Phys and Surg Home
for Wives and Children of
Conf Vets; Charter Mem
Blue Earth Co (Minn) Med
Soc; Mem Assoc Military
Surgs of the U S; Mem Am
and Austin Dist Med Soc,
Sec Texas State Med Assn
and Travis Co Med Soc;
Med Examr Southwestern
Life, Northwestern Natl
Life, Sons of Herman, Mod-
ern Woodmen of Am, Met-
ropolitan and Other Life
Ins Cos and Benevolent

Orders; Office 501 Congress
av; Res City and Co Hosp,
94 San Jacinto.

Stevens John H (R), 302, 1892
Tabor George R (R), 160, 1883
Taylor Matthew A (R), 263, '94
Thomson Wm E.*

WATT W NEAL (R), Univ
of the City of N Y (Med
Dept), 1877; Div Surg Aus-
tin and Northwestern R R
1894-1902; Surg North Caro-
lina State Militia, 1877-78;
Mem Travis Co, Austin
Dist, State and Am Med
Assns; Chief Med Examr
and Nominator Equitable
Life Assurance Soc of the
U S, N Y City; Med Examr
Provident Savings Life
Assce Soc, N Y, Brother-
hood Locomotive Firemen,
Trainmen's Assn, Woodmen
of the World; Phys Austin
Aerie Fraternal Order of
Eagles; Surg Union Casual-
ty and Surety Co of St
Louis, Mo, Mich Coml
Travelers' Mut Accident
Assn, Coml Travelers' Mut
Accident Assn, Utica, N Y,
and Maryland Casualty Co
of Baltimore, Md; Office
Over 700 Congress av, Res
708 Trinity, Telephone Con-
nection.

Way William H (R), 282, '61.
Webster Thos A (R), 294 1/2, '95
Weller Cyrus O (R), 282, 1869.
Whitaker Robert P.*

WICKLINE ROBERT M, M
D (R), Memphis Hosp Med
Coll, Memphis, Tenn, 1891;
Post-Grad N Y Post-Grad
Med School and Hosp, 1901;
Mem Am Med and Texas
State Med Assns, 7th Dist
and Travis Co Med Soc;
Med Examr N Y Life, Mut
Life, N Y, Equitable and
Natl (U S A) Life Ins Cos;
General Practice; Both
Tels, 308 Congress av.

Wilhite Jacob T (R), 305A, '03
Wilmot Edward P (H), 264,
1882. Retired.

WOOTEN GOODALL H (R).
B Sc, A M, Univ of Texas,
1889-'90; M D, Coll of Phys
and Surgs in the City of
New York (Med Dept of
Columbia Univ), N Y City,
1895; Mem Gynecological
Staff Seton Infirmary; Lo-
cal Surg T P A; Mem
Texas State Med Assn, 7th
Dist Med Soc and Travis
Co Med Soc; Med Examr
Mut Life, N Y Life Ins
Cos and Equitable Life
Assce Soc of the U S, N Y
City, 107 E 10th.

WOOTEN JOSEPH S, B Sc,
Univ of Texas, M D, Coll
of Phys and Surgs in the
City of New York (Med
Dept of Columbia Univ), N
Y City, 1895; Attending
Phys Children's Home; Lo-
cal Surg M K & T Ry;
Mem Surg Staff Seton In-
firmary; Mem Am and
Texas State Med Assns, 7th

Dist Med Soc, Travis Co
Med Soc, Texas Historical
Assn, Fellow Texas Acad
of Science, Am Soc Adv of
Science; Med Examr Home
Life Ins Co, N Y City, 107
E 10th.

WOOTEN THOMAS D (R),
Univ of Louisville, Med
Dept, Louisville, Ky, 1853;
Mem Consulting Staff Set-
on Infirmary; Local Surg
H & T C R R; Former Pres
Bd of Regents Univ of
Texas; Mem Am and Texas
State Med Assns, 7th Dist
Med Soc, Travis Co Med
Soc and Southern Surg and
Gynecological Assn; Med
Examr Mut Life and Home
Life Ins Cos of N Y, N Y
Casualty Co, 107 E 10th.

WORSHAM BENJAMIN M,
M D (R), Univ of Louis-
ville (Med Dept), Louis-
ville, 1886; N Y Post-Grad
Med School and Hosp, N Y
City, 1901; Formerly Supt
Southwestern Insane Asy-
lum, San Antonio, Tex, '95
and '96; Supt State Lunatic
Asylum, Austin, Tex, 1896-
1906; Mem Am Med, Texas
State and Med Psychologi-
cal Assns; Ex-Pres Austin
Dist Med Soc and Travis
Co Med Soc; Office at Asy-
lum.

Avalon, Ellis, 276.

Grant Obadiah C (R), 299, '96.
Satterfield G W.*

White John F (R), 299, 1894.

Avery, Red River, 332.

Collvins J T.*

Crew C S.*

Avinger, Cass, 380.

Russell W E.*

Sturdivant Marshall K (R),
162, 1870.

Taylor B J.*

Avoca, Jones, 68.

Dunlap R.*

Axtell, McLennan, 280.

Barnett Frank R.*

McGlasson Irvy L (R), 159, '96

Azle, Tarrant, 246.

Cosby J A, 211, 1885.

Reynolds J M.*

Smith R H.*

Bagby, Fannin, 34.

Williams Alexander H.*

Bagwell, Red River, 280.

Pittman J J.*

Stephens W C.*

Bailey, Fannin, 380.

Adair C C (R), 161, 1890.

Davis J O.*

Garmany J F.*

Lambert G B (R), 198, 1889.

Osborne Nelson C (R), 290, '70

Baileyville, Milam, 330.

Avent Benj M (R), 304, 1897.

Baird, Callahan, 1,800.

Fraser S T.*

Poindexter E P.*

Powell R G (R), 161, 1880.

Sartor Elias R (R), 299, 1877.

Bald Prairie, Robertson, 34.

Steele J E.*

Ballinger, Runnels, 1,460.

Butler Theo E (R), 159, '76.

Fowler Walter W (R), 299A,
1882.



Scott's Emulsion

has been the standard preparation of cod liver oil for over thirty years. It is in a class by itself.



1968

Texas

POLK'S MEDICAL REGISTER

Texas

Ballinger—Cont'd.
Grant J H.*
Halley Wm B (R), 305A, 1897.
Love Arthur S (R), 305A, '97.
Rape Thomas A (R), 159, '77.
Younger John A (R), 300, 1872.
Walker Edwin R (R), 162, '89.
Bandera, Bandera. 648.
Ardrey Lucius L (R), 241, '96.
Bangs, Brown. 168.
Wilkinson T W.*
Barclay Falls. 90.
Power Clarence L (R), 159, '92
Bardwell, Ellis. 92.
Forehand J F (R), 304, 1901.
Moore L Evans (R), 196A, '93
Barksdale, Edwards. 500.
Ash W H.*
Barry, Navarro. 210.
Buckalew W T (R), 159, 1883.
Vest David W (R), 100, 1891.
Barstow, Ward. 200.
Black W D.*
Dean Thomas L (R), 194, '59.
Bartlett, Williamson. 1,100.
Beckman C (R), 162, 1895.
Harlan.*
Witt James M, 162, 1884.
Basin Springs, Grayson. 27.
Miller W T.*
Roark J W.*
Bastrop, Bastrop. 2,400.
Combs Henry B (R), 299A, '92
Grimes Chas A (R), 302, '94.
Luckett H Powell (R), 158, '67
WILSON JAMES E (R), Med
Dept Univ of Texas, Gal-
veston, Texas, 1896; Form-
erly Asst Health Officer
Dallas, Texas; Formerly
Asst. Phys North Texas
Hosp for the Insane, Ter-
rell, Texas; Mem Bastrop
Co Med, North Texas Med
and Texas State Med
Assns; Med Examr Nation-
al Life, Minnesota Mutual,
Etc. Office Over First Na-
tional Bank. Tels, Office 38,
Res 42.
Batesville, Zavalla. 220.
Harrison.*
Battle, McLennan. 160.
Gold P E.*
Bay City, Matagorda. 1,884.
Bouldin Wm W (R), 162, '91.
Morton Albert S (R), 160, '97.
Parker P E.*
Rugley Henry.*
Scott E E (R), 159, 1897.
Simons James E (R), 159, 1893.
Smith Bat, 162, 1874.
Bazette, Navarro. 156.
Carter W W.*
Beaukiss, Williamson. 32.
Austin Wm N.*
Houghton W M.*
Beaumont, Jefferson. 27,600.
Bailey Abner A (R), 241, '91.
Baird Wm C (R), 262, 1872.
BARCLAY ANDERSON P,
M D (R), Memphis Hosp
Med Coll, Memphis, Tenn,
1900; Mem South Tex Med
Assn, Jefferson Co Med
Soc; Med Examr Penn
Mut, Mutual Reserve Life
Ins Cos, W O W, W C,
B H, K O T M and L O T
M; Office Hours 9-12 a m, 2-
6 p m. Tels, Office 359, Res
748; 2012 Sibert.
Barr Henry A (R), 305A, '96.

BECKMAN PETER W, M
D (R), 213A, 1898; Director
Beaumont Sanitarium; For-
mer Acting Asst Surg U S
A; Sec Jefferson Co Med
Soc; Med Examr Metropoli-
tan Life Ins Co, N Y, Re-
liance Life Ins Co, Pitts-
burg, Mutual Reserve Life
Ins Co, N Y.
Blewett Wm J (R), 162, 1882
Bourgue N O, 137A, 1904.
Brooks Woodford A, 299A,
1894. }
Calhoun Benjamin F.*
Cobb Carmotte A (R), 162, '02
Cole Charles A (R), 210, 1881
Cunningham Wm W (R), 235
1884.
Difffenbacher Ernest J 158, '0
Frey Thomas H (R), 304, 1899
Gibson J A (R), 120, 1890.
Gober James M (R), 159, 1891
Gober Jefferson D (R) 160, '8
Goldstein Louis (R), 136, 1888
Hander Fred W (R), 299, 1900
Haynes Thos B (R), 159, 1890
Hodges Ollie S (R), 281, 1897
Jackson Ralph S (R), 305A, 1900
Lee Henry E (R), 302, 1902. }
Lewin Henry A.*
Martin Felix S (R), 213A, '94
Mayer D H.*
Nash Christr C (R), 162, '87.
Overton Valdy C (R), 304A, '9
Price J Samuel (R), 162, 1891
Prothro George H (R), 162, '9
Reagan John H, 162, 1892.
REED GUY H (R), Med
Dept Fort Worth Univ
Fort Worth, Texas, 1898
Chief Surg Gulf and Inter
state Ry and Beaumon
Sour Lake & Western Ry
Mem Texas State Med an
Am Med Assns; Med Ex
amr Equitable Life Assur
ance Soc and National Lif
Ins Co; Hours 9-10 a m and
2-3 p m, Over Caswell Pres
ton Drug Co. Tels, Office
644, Res 452.
Richardson Bruce (R), 185 1/2, '9
Scheller Louis (H), 135, 1901
Sharp W A.*
Simpson John L (R), 120, '89
Spear David S (R), 208, 1894.
Spring Taylor P (R), 304, 189
SULLIVAN ROBERT R (R)
Univ of Louisville, Me
Dept, Louisville, Ky, 1892
Post-Grad N Y Polyclini-
Med School and Hosp, '97
and Edinburgh, Scotland
1900; Vis Phys Beaumon
Sanitarium; Mem Jefferso
Co Med Soc, Am, Texa
State and South Texas Me
Assns and Med Soc of Lif
Ins Examrs; Med Examr N
Y Life, Prudential, Provi
dent Savings, Am Centra
and National Life Ins Cos
Office Goodhem Bldg, co
Pearl and Bonham.
Sutton Fred F (H), 135, 1889.
Wler D Stuart (R), 299A, '97
Williams Wm T (R), 299, 92
Beckham, Hopkins. 16.
McCauley J R (R), 205, 1891.
Beckville, Panola. 754.
Harnesburger R F (R), 115, '8.

Hays Sterling O (R), 305F, '94
McClelland J J (R), 304, 1894
Sterrett Major D (R), 120, '96.
Bedford, Tarrant. 124.
Bobo Joel E (P-M), 141, 1891.
Trigg Henry B, 305C, 1904.
Bedias, Grimes. 27.
Barnes C V, 304, 1902.
Harrison Benjamin.*
Harrison Wm P, 305A, 1904
Robinson B W.*
Speer Glover.*
Weathersbee R F.*
Beeville Bee. 3,000.
Eidson M L.*
Johnson Thos W (R). }
Long J H.*
Parr Lee E, 262, 1884.
Seymour F B (R), 255, 1904.
Stephens G M, 162, 1886.
Thurston D Morris (R), 35,
1875.
Belcherville, Montague. 372
Breaker Jas J (R), 186A, 1892
Belfalls, Bell. 124.
Yarbrough H E.*
Bellevue, Clay. 600.
Barton W A.*
Holmes David W (Ecl), 352,
1891.
Hyatt John W (R). }
Rogers W J.*
Bells, Grayson. 546.
Bow James L (R), 160, 1893.
Childress J M.*
Swafford J A.*
Wilbanks Martin L (R), 213A,
1902.
Bellyville, Austin. 1,842
Burditt Jesse B (R), 162, 1894.
Granville Jas B jr, 305A, 1904.
Thompson Robt W (R), 162,
1868.
Trenkmann O A (R), 158, '93.
Belmont, Gonzales. 152.
Williamson C, 211, 1885.
Belton, Bell. 4,080.
Batte L Tom (R), 160, 1879.
Embree John W (R), 251A, '90.
Farr Rezier S (R), 312, 1867.
Fisher Reuben C (R), 160, '93.
Flewellen Wilbur F (R), 165,
1870.
Frazier Jacob M (R), 281, '79
GHENT HENRY C, M D
(R), Jefferson Med Coll,
Phila, Pa, 1856; Va Med
Coll, Richmond, Va, 1861;
Hon M D, Kentucky Sch
of Med, Louisville, Ky, 1883;
N Y Polyclinic, 1884; Surg
C S A; Pres Ball Co Med
Soc, 1883; Pres Central Tex-
as Med Assn, '86; Pres Tex-
as State Med Assn, 1884-85;
Fourth V Pres Am Med
Assn, 1884-85; Pres Central
Texas Med Assn, 1886-89;
Mem Ball Co, Central Tex-
as Dist and Texas State
Med Assns; Chief Med Ex-
amr N Y Life Ins Co; Gen-
eral Practice.
HUDSON TAYLOR, M D
(R), Louisville Med Coll,
Louisville, Ky, 1877; N Y
Polyclinic, 1886; N Y Post-
Grad Med Sch and Hosp,
1899-1900; Local Surg Santa
Fe R R; Mem Am Med.
Central Texas Dist and
Pres Texas State Med

Cleveland Pasteur Institute

602 Hough Ave., Cleveland, Ohio.

Private Hospital for the Preventive Treatment of Hydrophobia.

H.R. BROWNLEE, M.D., M.D. Director

Texas

OF NORTH AMERICA.

Texas

1969

Assns; Mem Ball Co Med Soc; Med Examr Equitable, Mut Life N Y, Penn Mut, Northwestern Mut, Kansas Mut and Other Life Ins Cos; General Practice.
Hudson Taylor (R), 160, 1877.
Law J D, 160, 1884.
McELHANNON M PERRY, M D (R), Vanderbilt Univ, Med Dept, Nashville, Tenn, 1900; Special Course Under Dr G C Savage, Nashville, Tenn, 1897-1900; Mem Am Med, Texas State and Central Texas Dist Med Assns, Bell Co Med Soc; Med Examr N Y Life, K T and M I Co, K T and M M A A, K O T M and Other Life Ins Cos and Fraternal Orders; General Practice.
Nunn Samuel A (R), 162, 1853.
Ben Arnold, Milam. 200.
Denson Thos J (R), 304, 1900.
Bend, San Saba. 36.
Doss Ed*
Benford, Polk.
Canon M B (R), 305A, 1896.
Ben Franklin, Delta. 432.
Hays Leonidas H (R), 301, 1891.
McFarlong Alonzo C (R).§
Morehead Thomas R.*
Richardson John A (R), 162, 1884.
Ben Hur, Limestone. 172.
Reeves W B (R), 159, 1887.
Russell Walter R (R), 304, '02.
Benjamin, Knox. 160.
Beavers Geo H (R), 193, 1890.
Bennette, Montgomery.
Smith R Walter (R), 304, 1902.
Ben Wheeler, Van Zandt. 278.
Castleberry H A.*
Wallace H A.*
Berclair, Goliad. 320.
McDuff D R, 304, 1893.
Bertram, Burnet. 500.
Edens Harris L (R), 304, 1891.
Ellis J W.*
Wood E M.*
Bethel, Anderson. 40.
Gee James N, 299, 1890.
Bettle, Upshur. 348.
Taylor Geo A (Ecl), 123, 1897.
Blardstown, Lamar. 210.
Skidmore Jefferson D (R), 160, 1891.
Big Sandy, Upshur. 372.
Erwin Phillip O (R), 299, 1883.
Gregory Jos W (R), 305B, 1899.
Big Spring, Howard. 1,560.
Baird Jas C (R), 299A, 1882; 162, 1883.
Barnett Wm C.*
Griggs R L.*
Hurt John H jr (R), 299, 1881.
McIntyre Danl W (Ecl), 132, 1877.
Wright Jas G (R), 301, 1895.
Billington, Limestone. 88.
(R D from Montcalm.)
McMullen E S.§
Birdville, Tarrant. 160.
Ritchie J Wilson (Ecl), 232, 1871.
Birthright, Hopkins. 124.
Bradford Wm A (R), 158, 1882.
Bivins, Cass. 380.
Harris Maynard W (Ecl), 123, 1899.

Blanco, Blanco. 340.
Duncan A V.*
Edwards Thos G (H), 283, '59.
Fulcher R L (R), 301, 1896.
Reeve John R (R), 124, 1887.
Roberts E K.*
Blancola, Bee. 8.
Adkins J J.*
Blanket, Brown. 374.
Cobb David P (Ecl).§
Turney I H.*
Yantis Lee R.§
Blevins, Falls. 176.
Pratt Chas M, 158, 1905.
Bloomburg, Cass.
Sherman S T.*
Starkey Wm A.*
Bloomfield, Cooke. 126.
Shipley John J.*
Blooming Grove, Navarro. 1,300.
Ellis W M (R), 209A, 1890.
Green J A, 269, 1881.
McClanahan J D (R), 162, '75.
McCurdy B S.*
Sewell T W (R), 193, 1881.
Smyrl J K (R), 269, 1881.
Blossom, Lamar. 1,000.
Beauchamp A T B (R), 162, 1887.
Black T R (R), 304, 1898.†
Lenoir Francis M (R), 299A, 1880.
Lenoir John M (R), 161, '92.
Marshall James S (R), 299A, 1890; 282, 1892.
Martin Charles E (R), 161, '92.
Patton W J (R), 160, 1894.
Blue Grove, Clay. 124.
Collins D B.*
Duncom J W.*
Blue Ridge, Collin. 460.
Grounds B F (R), 160, 1893.
Houser W A, 304, 1893.
Morrow J H.*
Morrow S F.*
Smith F Michael, 304, 1902.
Bluffdale, Earth. 500.
Greenwood T M (R), 120, '88.
Holt H L.*
Blum, Hill. 536.
Manor Wm H.*
Terrell Jas S (R), 299A, 1884.
Ward Edwin D (R), 304½, '93.
Boaz, Coryell. 50.
Sutherland W A.*
Boerne, Kendall. 1,367.
HOWARD FRANK, M D, D C L Certificates Texas State Board Med Examrs, 1882 and 1890, Barnes Med Coll, St Louis, Mo, 1898.
Nooe John F (R), 305A, 1898.
Reeve W Thomas (R), 305B, '01.
WOODY J W, Medical Director Boerne Sanitarium; Throat and Lung Specialist; Office Hours 9 a m to 1 p m.
Bogata, Red River. 280.
De Berry Marvin (R), 159, '03.
Grayson Wm H (R), 304, '86.
Howison H Lee.*
Neeley A S.*
Boggy, Leon. 16.
Brittain B (R), 196A, 1892.
Bolivar, Denton. 246.
Knox James P, 299, 1873.
Bonanza, Hopkins. 82.
Ballard W E.*
Cates W R.*
Kemper Granville G (R), 158, 1872.

Bonham, Fannin. 5,488.
CARLETON JAMES C (R), Univ of Louisville, Med Dept, Louisville, Ky, 1892; Mem Am Med Assn, Texas State Med Assn, Am Assn of Life Ins Examng Surgs, North Texas Med Assn, Fannin Co Med Soc, S M A and F C M A; Med Examr Equitable Life Pacific Mut, Northwestern National, A M of H, K of H, and Others; Hours 9-11 a m and 2-4 p m; Office Over S & M Drug Store. Tels Office 11½, Res 11.
Cobb Wheeler W (R), 159, '95.
Crissman Thos L (R), 213A, 1900.
DABNEY BENJAMIN, M D (R), New Orleans Sch of Med, New Orleans, La, '69; Eye Ear, Nose and Throat Hosp, New Orleans, 1896-7; Mem Am Med, Texas State, North Texas Med Assns, Fannin Co Med Soc; Practice Limited to Eye, Ear, Nose and Throat; Over Moore's Drug Store. Tel 1.
Echols W T.*
GRAY CAREY A, M D (R), Louisville Med Coll, Louisville, Ky, 1895; Div Surg T & P Ry Co; Mem Staff S B Allen Memorial Hosp; Treas North Texas Med Assn, Mem Am Med Assn, Am Assn Life Ins Examng Surgs, Texas State Pharmaceutical and State Medical Assn and Ex-Vice-Pres Fannin Co Med Soc; Med Examr Manhattan Life, Des Moines Life, Franklin Life, Kansas Mut Life, Mut Life of N Y, Washington Life of N Y, Minn Mut, Provident Life, Assur Soc, N Y, Travelers' Ins Co, W O W, Endowment Rank K of P, and Others; Office Over Saunders & Martin's Drug Store. Tel 17½.
Hancock Reuben E (R), 162, '66.
Helbing Arlington, 202, 1905.
Helbing Arlington (Ecl), 205, 1905.
KENNEDY ALOIS B, M D (R), Tulane Univ of La Med Dept, New Orleans, La, 1896; Post Grad Course New Orleans Polyclinic, '01; Eight Months Work Pathological Dept La State Bd of Health, 1899; Chief Surg Texas Natl Guard; County Health Officer and Phys; Ex-Mem Dist Med Examng Board; Mem Texas State and North Texas Medical Assns; Sec Fannin Co Med Soc; Med Examr Mutual Life, N Y, Penn Mut, State Life of Indpls, Southwestern of Dallas and Other Life Ins Cos, Over Peeler's Drug Store. Tel 321.
Kennedy John T (R), 162, '68.

KRETOL

Farm and Garden

A great remedy for all kinds of diseases of animals excellent in destroying fleas; renders the skin and fur soft and smooth; prevents insects from destroying trees, fruits or berries; also prevents flies from attacking sores and ulcers on live stock. All Druggists, or The "Kretol" Co. WASHINGTON, D. C.

1970

Texas

POLK'S MEDICAL REGISTER

Texas

Bonham—Cont'd.

LANTUS JOHN A. M D (Ecl). Ga Coll of Ecl Med and Surg. Atlanta, Ga, 1901; Ex-Cor Sec Tex Ecl Med Assn. Pres North Texas Ecl Med Assn; Hon Mem Ga Ecl Med Assn; Med Examr W O W. South Side Square. Tel 235.

LEWALLEN WM B. M D (R). Kentucky Sch of Med. Louisville, Ky, 1895; One Year Under Dr Matthews Louisville, Ky, 1896; Mem Texas State Med Assn and Fannin Co Med Soc; Med Examr K O T M, L O T M and Fraternal Brotherhood; Specialty Rectal Diseases; Tel 264, 401½ W Main.

McDANIEL HARRY A (R). Memphis Hosp Med Coll, Memphis, Tenn, 1901; Post Grad Work, Chicago, 1902; Mem Am Med, Texas State and North Texas Med Assns and Fannin Co Med Soc; City Health Officer; Chief Med Examr Equitable Life Assurance Soc of U S; Med Examr Mut Life of N Y, Fidelity Mut Life Metropolitan Life of N Y, and Others; Tel 45½, 401½ N Main.

MARTIN RICHARD E. M D (R). St Louis Med Coll St Louis, Mo, 1873; Phys in Charge S B Allen Memorial Hosp; Mem Am Med, Texas State and North Texas Med Assns; Pres Fannin Co Med Soc; Med Examr N Y Life, Mutual, N Y, Mut Benefit, Newark, N J, and Several Other Life Ins Cos; Tel 24½, Office Over Saunders & Martin Drug Store.

NEEL JOHN M. M D (R). Memphis Hosp Med Coll Memphis, Tenn, 1888; N Y Polyclinic, 1891-92, 1901-2; Surg Allen Memorial Hosp, Bonham, Etc; Pres Fannin Co Med Soc; Mem Am Med, Texas State and North Texas Med Assns and Am Assn of Ry Surgs; Local Surg M K & T R R. Med Examr N Y Life, Fidelity Mut, Southwestern and other Life Ins Cos; Tel 18; Over Peeler's Drug Store.

Nevill John E (R), 304, 1900.

Short Amos W (R), 301, '78.

Bonita, Montague. 350.

Patterson Millard F (R), 299, 1893.

Weaver G D.*

Wilkins H A.*

Boonsville, Wise. 248.

Foster E H H (R), 125A, '02.

Holcomb V S, 160, 1885.

Bosqueville, McLennan. 124.

Elliott O C.*

Wilcox Wallace (R), 239, 1895.

Bowie, Montague. 2,890.

Elliott James F (R), 207½, '88.

Gaston J L (R), 223, 1885.

Herald Geo W (R), 193, 1870;

205, 1881.

LAWSON J T. M D (R). Memphis Hosp Med Coll, Memphis, Tenn, 1899; Mem Am Assoc Life Ins Examg Surgs; Ex-Sec Ft Worth Univ Med Soc; Ex-Pres Hill Co Med Soc; Med Examr W O W, Woodmen Circle and M W A; Specialty Surgery; Office Hours 8-10 a m, 1-3 p m. Tel 93.

Strong Sneed (R), 193, 1891.

Vickrey W S (Ecl), 262, 1879.

Yantis G R.*

Younger Josephus (R), 194, '79

Box Elder, Red River. 50.

Butts T R.*

Boyce, Ellis. 134.

Bass V M.*

Boyce Wm A jr, 162, 1905.

Goddard G M.*

Graham L H (R), 160, 1889.

Boyd, Wise. 380.

Harris Benj A (R), 196A, '92.

Redford W E (R), 160, 1893.

Boz, Ellis. 65.

Sims Wm P (R), 299, 1888.

Brackettville, Kinney. 380.

Gilson F J jr, 305A, 1904.

Patrick Wm R.\$

Brady, McCulloch. 788.

Anderson J S (R), 305A, '02.

Craddock Burrell L (R), 304, 1891.

Foster E G.*

Hampshire George H, 202, '01.

Jones James P, 159, 1888.

Jones Moses (R) 299, 1882.

Lockhart Jesse B, 304, 1886.

McCall J G (R), 162, 1901.

Brandon, Hill. 546.

Martin Jerome B (R), 193, 1888.

Spalding James W (R), 171, '84

Bransford, Tarrant. 37.

Colley L H (R), 148, 1873. Retired.

Brashear, Hopkins. 38.

Kennem W E.*

Brazoria, Brazoria. 600.

Herzog Sofie (R), Univ of Gratz, Austria, 1872.

Weems Mason L jr (R), 162, '90

Brazos, Palo Pinto. 250.

Shiff W M.*

Breckenridge, Stephen. 600.

Caton J H (R), 159, 1901.

Crain N W.*

Hale Charles S (R), 299A, 1890.

Bremont, Robertson. 766.

Brittain Edgar (R), 213A, 1899

Brittain Eugene (R), 196A, '92

Eaves Wm G (R), 305, 1874.

Powell J G, 301, 1888. (R D 1.)

Spring N W.*

Vance John M (R), 299A, '90.

Brenham, Washington. 6,190.

Barnhill Pleas D (R), 305A, '96

Becker Edward F (R), 282, '71.

Bowers Sugars (R), 163, 1870.

Burdette J B.*

Cloud W O (R), 100, 1897. (R D.)

Lenert Robert H (R), 305A, 1899.

Nicholson R E.*

Pahl Henry F (R), 283, 1868.

Pier Thomas J (R), 162, '97.

Porter J H (R), 165, 1895.

Shedd Emily (H), 131, 1901.

Williamson John R (R), 241, '74

Young E Rufus (R), 163, '70.

Brewer, Freestone. 284.

Headlee Emmet (R), 159, '88.

Headlee E V.*

Bridgeport, Wise. 1,100.

Brue John H (R), 305B, '03.

Buckner K L, 304, 1903.

Funk Presley C (R), 158, 1894.

Garner Albert F (R), 193, '80.

Johnson W Jefferson (R), 301, 1892.

Polindexter J G (R), 160, 1878.

Randall Leroy J (R), 160, 1871; 241, 1890.

Briggs, Burnet. 80.

McCarty John (R), 160, 1883.

Taylor J F (R), 299A, 1901.

Bristol, Ellis. 368.

Heard J L (R), 304, 1897.

Leavy C P.*

Moore T A, 211, 1885.

Britton, Ellis. 272.

Brown W C.*

Nifong Harry D (R), 305C, '04.

Bronson, Sabine. 1,200.

Arthur Wm C, 158, 1881.

Cousins Robert D (R), 305B, 1902.

Crouch G W.*

Harrison A D.*

Morgan T B (R), 304, 1900.

Bronte, Coke. 272.

Clark J F.*

Key Wesley F (R), 102, 1885.

Leonard James D, 102, 1903.

Brookeland, Sabine. 80.

Adams J H.*

Cooper J D.*

Brook Haven, Bell. 124.

Jordan A W.*

Williamson Wyatt (R), 299, '86

Brookshire, Waller. 380.

Bains L W (R), 162, 1865.

Donigan P M.*

Brookston, Lamar. 280.

CAMPBELL JOHN F, M D (R), Univ of Virginia, Med Dept, Charlottesville, Va, 1878; Kentucky School of Med, Louisville, Ky, 1879; Certificate Chicago Polyclinic, 1893; Mem North Texas Med Assn; Med Examr Mut Life Ins Co.

Knights of Honor and others.

Stephens W W.*

Browndel, Jasper.

Moses W H.*

Brownsboro, Henderson.

134.

Dickerson S H.*

Brownsville, Cameron. 6,698

Barrigan Miguel.*

Bell Samuel H (R), 299, '72

Combe C B (R), 282, 1888.

Combe Fredk J (R), 162, '83.

Combe Joseph K (R), 310, '96.

Ford C C.*

FLORENCE J H (R), Louisville Med Coll, Louisville, Ky, 1889; Prof of Obstetrics Baylor Univ Med Coll, Dallas, Tex, 1902-3-4; State

Quarantine Office Headquarters, Brownsville; Ex-Health Officer City of Dallas; Ex-Co Phys Dallas Co;

Nominator for Provident Savings Life Assce Co for N E and S E Texas; Med

Examr N Y Life, Unk

THE KEELEY INSTITUTE, MARION, INDIANA.

FOR THE CURE OF LIQUOR and DRUG HABITS

The Treatment is identical with that used by the late
DR. LESLIE E. KEELEY. The time spent with us is
like a PLEASANT VACATION TO THE PATIENT.

Texas

OF NORTH AMERICA.

Texas

1971

Mut, Union Central, Germania, Security Mut, Natl Life, Aetna Life Ins Cos. Layton Lewis F (R), 162, 1887. Petty John H, 162, 1905. Brownwood, Brown. 4,388. Abney James A (R), 305, '71. Retired. Allison Luke Pryor (R), 207½, 1893. ANDERSON WM B, M I (R), Vanderbilt Univ (Med Dept, Nashville, Tenn, '88. Tulane Univ (Med Dept) New Orleans, La, 1804; Special Courses Eye, Ear, Nose and Throat; Post-Grad Med School, Chicago, 1895; N Y Post-Grad Med School and Hosp, 1898; N Y Polyclinic Med School and Hosp, 1900. Also Under Prof Hermar Knapp, N Y City, 1900; N Y Polyclinic and N Y Eye and Ear Infirmary, 1904; Men Texas State Med and Central Tex Med Assns; Med Examr Merchants' Life Fidelity, N Y Life, Penn Mut, Prudential, Security Mut, Manhattan, Hartford Northwestern Life, Mutual Benefit, Iowa Life, Chicago Guaranty Life, State Life of Indianapolis and Mut Reserve Life Ins Cos; Practice Limited to Eye, Ear, Nose and Throat. Appleby Scott (R), 162, 1901. Baugh Wm L, 305, 1905. Bynum Mark W (R), 281, 1857. Cross George W (R), 158, '92. Fowler Brad A (R), 299A, '88. Harpham James C (R), 269, '77. Lowe. McCarver James W (R) 305A, 1898. Moor H Purvis (R), 305A, '96. Morris Henry C (R), 301, 1881. SCOTT MILTON M, B S, M S, Westminster College, '74. M D, Mo Med Coll, St Louis, Mo, 1880; N Y Post-Grad Med School and Hosp, 1885; Local Surg G C & S F Ry; Presidential Elector, 1896; Mem Board of Education; Mem Am Med Assn. Ex-Pres Board Dist Medical Exams; Chief Med Exam, N Y Life, Equitable, Mut Life, Pacific Mut, Manhattan, Washington Life, U S Life, Penn Mut, Home Life Northwestern, Prudential Union Central, Mass Mut Natl Life, Franklin Life, Southwestern Life, Mut Benefit Life, K C Life and Other Old Line Ins Cos. Also K of P, K O T M, W O W, and Other Fraternal Orders. Snyder Edward W (R), 158, '81. Snyder John W (R), 158, 1887. Stone Marvin P, 281, 1905. Tottenham John W Jr (R), 162, 1900. Bruceville, McLennan. 362. Connally H F (R), 299A, 1900. Harris Green B (R), 299A, '79. Brunner, Harris. 600. Hudson T F.*

Brushy Creek. Anderson. 160. Shoemaker L.* Bryan, Brazos. 4,000. Andrews C F (R), 299A, 1898. Cavitt J Whitley (R), 282, '78. Emory G W (R), 162, 1895. Fountain Henry L (R), 282, '86. Grice M S.* Harrison Richd H (R), 299, '96. Johnson P P (R).\$ Lee George F (R), 162, 1836. Mondrick A L (R), 305B, '98. Oliver Wm H (R), 162, 1890. Raysor Paul M (R), 162, '84. Reid J S.* Sims John (R), 286, 1852. Retired. Watkins B Franklin (R), 281, 1852. Bryans Mill, Cass. 180. Dorsett Theo (R), 125A, 1902. Hibbetts Chas D (R), 213A, '04. Holbrook N J.* Bryson, Jack. 189. Hughes E.* Wells J W (R), 162, 1861. Buckholts, Milam. 400. Clark D N.* Newton Wm R (R), 304, 1899. Buckhorn, Austin. 150. Mize J T (R), 299, 1897. Buckner, Parker. 27. Hitt N A.* Buda, Hays. 160. Blanton John J, 299, 1901. Carrington Walter R, 158, '05. Holtzclaw Wm E (R), 124, '89. Jameson G M (R), 304, 1890. Killian John E, 130, 1905. Killian Wm F, 304, 1891. Buffalo, Leon. 334. Aston S N (R), 305A, 1899. Burroughs Sam R (R), 305, '69. Harnie W E.* Joyce J H (R), 193, 1877. Turner E L C.* Buffalo Gap, Taylor. 300. Crawford Wm V (R), 160, '83. Buffalo Springs, Clay. Rochelle Robt E L, 305B, '05. Bulcher, Cooke. 100. Duren Robert D (R), 159, '90. Bullard, Smith. 276. Davis John C (R), 162, 1886. Hunter R H (R), 299, 1882. Mead Z Z.* Burke, Angelina. 160. Spivey Thomas S (R), 299, '84. Burkett, Coleman. 246. Cochran John C (R), 213A, '01. Cochran R H, 125A, 1902. Lindley Calvin D, 304A, 1902. Burkeville, Newton. 372. McWhorter A A.* Mathews.* Seastruck T R (R), 297, 1844. Sutton G T.* Burleson, Johnson. 434. DUNN JAMES F, M D (R). Dept of Med Univ of Tennessee, Nashville, Tenn, '86; Mem Johnson Co Med Soc; Med Examr Manhattan, l'enn Mut, N Y Life, Hartford Life Ins Cos, W O W and Fraternal Union. McNairn Spencer P (R), 304, '99. Burlington, Milam. 268. McCall Chas G (R), 205, '92. Seale M E.* Burnet, Burnet. 1,368. Brownlee John S (R), 193, 1890.

Cheatham Thos C (Ecl), 202, '81. Howell Asa (R), 304A, 1900. Burns, Cooke. 78. Burch Albert J (R), 305B, '99. Kelley W N (R), 305B, 1901. Burton, Washington. 600. Laas Charles H (R), 158, '90. Butler, Freestone. Crenshaw N B, 304D, 1900. Byers, Clay. Dice Reuben J (R), 305C, '04. Bynum, Hill. 200. Jenkins Edwd M (R), 299A, '91. Saylor Andrew C (R), 304, '94. Byrds, Brown. 94. Bishop F C.* Byron, Ellis. 66. (R D from Ennis.) Matheny Thomas P, 305E, '03. Caddo, Stephens. 190. Tibbels J W (Ecl), 202, 1883. Caddo Mills, Hunt. 450. Bowman Chas W (R), 169, '81. Morrow John U (R), 205, '86. Stridham James S (R), 120, '81. Welch Walter C (R), 305, '81. Cade, Navarro. 168. Milner J N.* Norvell J W.* Caldwell, Burleson. 1,900. Krueger Albert G (R), 136, '93. McLean B O (R), 160, 1883. Matthews Jos W (Ecl), 202, '75. Olliver James P (R), 162, 1859. Porter R C.* Caledonia, Rusk. 34. (R D from Garrison.) Barham Stephen H (R), 158, '75. Calhoun, Dallas. 24. Summers T A.* Call, Newton. 1,000. Ogden U B.* Webb S, 211, 1885. Callisburg, Cooke. 160. (R D 2 from Gainesville.) Jennett John G (R), 304, '88. Miller Wm S (R), 158, 1881. Calvert, Robertson. 3,742. Gilson Frank J (R), 162, 1883. Gilson Frank J Jr, 305A, 1904. Parker Daniel (R), 162, 1860. Parker Wm S (R), 162, 1900. Proctor George K, 194, 1875. Taylor W C (R), 304, 1895. Vaughn Wm R (R), 162, 1885. West David H (R), 262, 1874; 159, 1881. Camden, Polk. 440. Holley Atmar S, 305A, 1904. Taylor M J (R), 304, 1892. Cameron, Milam. 3,746. Best E E (R), 189B, 1903. Cass Nathaniel (R), 162, 1882. Crawford Walter H.* Epperson Albert S (R), 162, '93. Greer Wm W (R), 120, 1883. Jones David C (R), 300, 1873. Lott Martin K (R), 158, 1875. McKinney Eugene P (R), 159, 1893. Martin E A (R), 158, 1835. Retired. Monroe Dwight (R), 160, 1876. Pope Thomas A (R), 160, '79. Shaw Edward N (R), 120, '84. Taylor G B (R), 304, 1900. Campbell, Hunt. 600. Dunbar Wm P (R), 299A, '80. Mitchell Robert E (R), 158, '98. Canadian, Hemphill. 572. Newman Alfred M (R), 255, '8. Teas Frank D (R), 209, 1898.

ANTI-KAMNIA PREPARATIONS

PLEASE SEE PAGE 3 FOR PARTICULARS

1972

Texas

POLK'S MEDICAL REGISTER

Texas

Canary, Polk. 16.
Weeks P M.*
Candon, Tarrant.
RHODES LUTHER F, A B.
M D (R), Memphis Hosp
Med Coll, Memphis, Tenn.
1898; Ex-House Surg City
Hosp, Memphis, Tenn; Mem
Tarrant Co Med Soc; Med
Examr Woodmen of the
World, American Guild;
Office Hours 8-9 a m, 4-5 p
m.
Cannon, Grayson. 46.
Ashinhurst T E, 161, 1905.
Emerson Zachariah D (R),
159, 1880.
Canton, Van Zandt. 500.
Breso Joseph G, 305H, 1905.
Cox Marion L (R), 159, 1894.
Smith C P.*
Canyon, Randall. 640.
Howell.*
Stewart Daniel M (R), 159, '69
Caput, Gaines.
Morrow Wm H (R), 205, 1893.
Cans, Taylor. 50.
Wilbanks Henry T (R), 158, '94.
Carben, Eastland. 572.
Hall T H.*
McCoy Robert L.*
Montgomery Webster C (R),
120, 1895
Pierce T J.*
Rumph S P (R), 304, '04; 282, '05
Carlisle, Rusk. 37. (R D
from Henderson.)
Overton Jesse (R), 160, 1893.
Carlton, Hamilton. 208.
Kennedy F P.*
Tull James H (R), 301, 1885.
Carmine, Fayette. 380.
Suehs Paul E (R), 305A, 1905.
Carmona, Polk. 340.
Moore H C.*
Carrizo Springs, Dimmit.
200.
Downey Joseph B (R), 282, '65.
Frazier M W C.*
Wright Ray P, 141, 1897.
Carrollton, Dallas. 700.
BLACKBURN ROBERT
LEE (R), Med Dept Univ of
Dallas, now Baylor Univ
Coll of Med, Dallas, Texas.
'02; Local Surg Cotton Belt
R R and Frisco R R; Mem
Tri-State Med and Dallas
Co Med Assns; Med Examr
Mut Life of N Y, Penn
Mut, Minnesota Mut of St
Paul, Aetna Life, Equitable
Life, Southwestern Life of
Dallas Ins Cos, Endowment
Rank K of P, W O W and
others; Hours 11 a m to 12
and 4 to 5 p m. Tel Private.
Burnett E W (R), 25, 1897.
Carson, Fannin. 64.
Irick S.*
Carthage, Panola. 1,824.
Comer Charles C (R), 171, '86.
Daniels James A (R), 301, '93.
Hull C F (R), 304, 1899.
Perkins Aaron T (R), 301, '87.
Wall A S.*
Wall James E (R), 158, '80.
Woodward S A (R), 304, 1894.
Cash, Hunt. 34.
Goodloe N W.*
Smith James S.*

Cason, Morris. 372.
Dunlop W F.*
Castell, Llano. 150.
Donges H E.*
Castroville, Medina. 450.
Boehme Ewald (R), Leipsic
Univ, 1872.
Fitzsimon John T (R), 304,
1892.
Cat Spring, Austin. 450.
Schilling Lawrence (R), 304,
1893.
Cayuga, Anderson. 16.
Blackbley R E.*
Cedar Bayou, Harris. 80.
Schilling Nicholas (R), 130, '72
Cedar Creek, Batstrop. 34.
Mayo S L (R), 301, 1902.
Cedar Hill, Dallas.
Andrews Charles F (R), 299A,
1898.
Cego, Falls. 98.
Martin J E.*
Celeste, Hunt. 800.
Cannon J E (R), 193, 1882.
Harris J F.*
Nelson Wm A (R), 193, 1882.
Norris George B (R), 213A, '01
Pearson P W (R), 304, 1903.
Celina, Collin. 290.
Buster A Orlando (R), 305B,
1899.
Miller J T (R), 305B, 1900.
Mitchell J Edwin (R), 160, '94
Walker Robert N (R), 158, '03.
Centennial, Panola.
Hays J N, 305H, 1904.
Center, Shelby. 740.
Bryan C O.*
Carroll E S.*
Duke Andrew W, 213A, 1900.
Fambro F W.*
Leak E E (R), 120, 1882.
O'Banion M L.*
Paul M M.*
Sims J B.*
Swearingen Perry G (R),
213A, 1893.
Woods H B.*
Center Point, Kerr. 644.
Beal A J.*
Collins Fred A (R), 102, 1896.
Mauldin J W (Ecl).†
Centerville, Leon. 440.
Price Don (R), 305F, 1904.
Seale J J.*
Centralia, Trinity. 220.
Gandy E.*
McClendon John N, 213A, '05.
Payne C F.*
Chalk Mountain, Erath. 124
Smith P S.*
Chandler, Henderson. 450.
Bryant A F (R), 160, 1890.
Gray Robert L (R), 159, 1898.
Magee L S.*
Williams W O (R), 194, 1880.
Channing, Hartley. 276.
McClenney R E.*
Reagan W H.*
Chapel Hill, Washington.
940.
Campbell.*
Langhorne Wm H (R), 282, '83
Nicholson R E (R), 162, 1897.
Spann James T (R), 282, '54.
Toland Albert W (R), 301, '87.
Tottenham John W (R), 163, '58
Tottenham John W jr (R),
162, 1900.
Charco, Gollad. 160.
Reynolds.*

Charleston, Delta. 246.
Wood L D.*
Wood W A (R), 158, 1892.
Charlie, Clay. 64.
Amason L P (R), 100, 1890.
Chatfield, Navarro. 169
Daniel Joseph S (R) 304A, '55
Cheapside, Gonzales. 82.
Mlner George C (R), 115, '83.
Cherokee, San Saba. 200.
Behrns Chas L (R), 162, 1902.
Williamson J Anderson (R),
301, 1884.
Chester, Tyler. 324.
Cade L R (R), 304, 1894.
Chico, Wise. 1,000.
Blanton John J (R), 299, 1900.
Brazelton B E, 305A, 1899.
Siddons James (R), 299, 1875.
Wilkerson B O (R), 160, 1894.
Chicota, Lamar. 280
Heffinger M L, 159, 1887.
Porter E C.*
Chief, Kaufman.
Bishop Walter A (R), 158, '97.
Childress, Childress. 790.
Albert James W (R), 124, '82.
Cooper G R.*
Cristler John H (R), 126, '73.
Edgar C L (R), 305B, 1898.
McFerran Robert W (R),
305D, 1901.
Hill John C (R), 279B, 1899.
Chillicothe, Hardeman. 290.
Dillard D A.*
Farrington J B.*
Lowery T.*
Webb E M.*
Chilton, Falls. 270.
Magee Wm E (R), 158, 1897.
Mercer John A (R), 162, 1887.
Shankle Wm M (R), 115, 1881.
China Spring, McLennan.
284.
Bettis Jesse F (R), 299A, '90.
Caldwell Beverly (R), 158, '81.
Conger Ralph E (R), 162, '97.
Maury Thomas F (R), 281, '55.
Chireno, Nacogdoches. 302.
Blackwell T J.*
Mast Taylor A (R), 213A, '97.
Smith E M (R), 120, 1871.
Spears C W, 305G, 1903.
Chisholm, Rockwall. 270.
Gilbert J C, 211, 1885.
Rousseau Jas W (R), 301, 1888.
Chriesman, Burleson. 32.
McGregor G M.*
Sanders J T.‡
Christian, Palo Pinto. 90.
Bowles F R.*
Church Hill, Rusk. 34. (R
D 6 from Henderson.)
Ross J E.*
Cisco, Eastland. 1,900.
Edwards John J.* Retired.
Jones Benj F (R), 158, '87.
Lee Wm P (R), 162, 1890.
Mancill W E (R).§
Mathews C O.*
Parks Andrew J (R), 305D, '02.
Vance Charles S (R), 171, '75.
Cistern, Fayette. 80.
Davis Oscar (R), 305B, 1888.
Clairemont, Kent. 92.
Fowler J H.*
Wray P C.*
Clairette, Erath. 76.
Plemons J T.*
Clarendon, Donley. 1,100.
Carroll T W, 305A, 1898.
Caylor.*
Gray Wm (R), 205, 1890.

A

B

C

BURN=BRAE,

A PRIVATE HOSPITAL
FOR MENTAL AND
NERVOUS DISEASES.
(See page 1792.)

Texas

OF NORTH AMERICA.

Texas

1973

McGee D B (R), 158, 1889.
Standher.*
Stocking Jerome D (R), 185,
1876.
Winn Henry J (R), 281, 1858.
Clareville, Bee.
Nunnally J L (R), 304, 1900.
Clarkson Milam. 34.
Everett E F.*
Clarksville, Red River. 3-
800.
Clark Charles T (R), 159, '77.
Corley Samuel (R), 158, 1888.
Dinwiddle Ballard A (R), 160,
1879.
Durrum J C, 158, 1885.
Foster John C (R), 158, 1869.
Grigsby Rab A, 162, 1905.
Jamison Garling U (R), 136, '02
Mullens Gerald C, 159, 1905.
Rainey J E.*
Scaff Claude, 159, 1905.
Terry Robert L, 305H, 1905.
Watson Gavin, 159, 1905.
Watson Nowlin, 159, 1901.
White J A.*
Claude, Armstrong. 374.
Johnson J M.*
Pennington H Z.*
Warner Wm A (R), 130, '94.
Clawson, Angellina. 200.
Sapp J M (R), 304, 1896.
Clayton, Panola. 272.
Lawrence Augustus.*
Rouemore Jas L (R), 301,
1892.
Clear Lake, Collin. 35.
Jones J W.*
Maynard G P.*
Cleburne, Johnson. 7,900.
ALEXANDER WM P, M D
(R), Louisville Med Coll.
Louisville, Ky, 1876; Attend-
ed Ky Sch of Med, Louis-
ville, Ky, 1876; Mem Am
Med and Texas State Med
Assns; Ex-Pres Johnson Co
Med Soc; Med Examr
Equitable, N W National.
Mut Benefit and Other Life
Ins Cos; General Practice.
BALL WM P (R), B Sc, Bay-
lor Univ; M D, Memphis
Hosp Med Coll, Memphis,
Tenn, 1899; Interne City
Hosp, Memphis, 1900; Local
Surg Santa Fee R R; Mem
and Ex-Sec Johnson Co
Med Soc; Mem Am Med
and Texas State Med
Assns; Med Examr Penn
Mut, Pacific Mut, South-
western and Other Life Ins
Cos, A O U W and Other
Orders; General Practice.
Barnes R B (H), 137A, 1896.
BOGART WM F, M D (Ecl),
Am Med Coll, St Louis, Mo.
1883; Med Examr Franklin
Life Ins Co; General Prac-
tice; Special Attention Giv-
en to Chronic Diseases.
EDWARDS THOMAS R, M
D (R), Coll of Phys and
Surgs, Kansas City, Kan-
sas, 1886; Chicago Eye and
Ear Coll, 1902 and 1905; Ill
Eye and Ear Infirmary,
1902 and 1905; Special Course
under Dr W C Butler, Kan-
sas City, 1896; Quiz Master
P & S Coll, 1897; Oculist G

C & S F R R; Mem Am
Med Assn, Texas State Med
Assn, Johnson Co Med Soc
and Medico-Chirurgical Med
Soc of Kansas City; Prac-
tice Limited to Eye, Ear,
Nose and Throat.
Farmer Wm C (R), 161, 1891.
Garner A F (R), 193, 1889.
HAPPEL JAMES H, M D
(R), Vanderbilt Univ Med
Dept, Nashville, Tenn, 1894.
Local Surg Santa Fee R R;
Mem Texas State Med
Assn, Johnson Co Med Soc;
Med Examr Pacific Mut,
Natl Life and Kansas City
Life Ins Cos; M O Prae-
torians, W O W and F U
of A; General Practice.
HUDDLESTON JOHN MOR-
GAN, M D (R), Univ of
Nashville, Med Dept, Nash-
ville, Tenn, 1885; Mem Tex-
as State Med Assn, John-
son Co Med Soc; Med Ex-
amr Mo State Life Ins Co
K O T M, B O R T and
Other Fraternal Orders
General Practice.
Johnson John W (R), 299, '60.
Keating John R (R), 231, 1857.
Long Harley A.\$
Menefee Wm E (R), 162, 1888.
OSBORN EUGENE BRYCE
(R), Med Dept Univ of
Texas, Galveston, Texas
1896; New York Post-Grad
Med School and Hosp, '02
Chief Surg Dallas, Cle-
burne & Southwestern Ry
Local Surg M, K & T Ry
City Health Officer Cle-
burne County; Health Offi-
cer Johnson Co; Mem An
Med Assn, Am Assn R
Surgs, Texas State Med
Assn, North Texas and
Johnson Co Med Socs; Med
Examr Aetna, Hartford
Washington, National, Pac-
ific Mut, Manhattan, Kan-
sas City Life, S W Life
Mo State Life Ins Cos and
Equitable Life Assce Soc
Council Surg U C F.
Osborn Jas D (R), 310, 1866.
Read B S (R), 158, 1875.
Roark R H (R), 160, 1883.
ROSS D C, M D, M E (R)
Dallas Med Coll, Dallas
Tex, 1903; Prof Clinical Surg
Coll of Phys and Surgs
Dallas; Asst City Health
Officer Dallas, 1904; Ex-Ass
Surg Parkland Hosp; Ex-
Mem Dallas Co Med Soc
and State Med Assn of
Texas; Mem Am Med Assn
Interne Med Alliance and
Johnson Co Med Soc; Med
Supt Lone Star Sanitarium
Keene, Tex; Office Cle-
burne Tex, 10-12 a m; Res
Keene, Tex.
Rucker John D (R), 299, 1882.
SELF THOMAS NEWTON,
M D (R), Tulane Univ
of La, Med Dept, New
Orleans, La, 1893; Post-
Grad Med School and

Hosp, Chicago, 1898; N
Y Polyclinic, 1901; Mem Am
Med, Texas State, North
Texas Dist Med Assns,
Johnson Co Med Soc; Med
Examr N Y Life Ins Co,
Provident Savings Life
Ins Co, W O W W
Circle, F U of A, K and
L of H and Other Life Ins
Cos and Fraternal Orders;
General Practice.
SMITH STEPHEN E, M D
(R), Tulane Univ of La,
Med Dept, New Orleans,
La, 1896; Post-Grad Rush
Med Coll, Chicago, Ill, 1900;
Mem Central Okla and
North Texas Med Socs; Med
Examr M W A; Specialty
Female Diseases; Rooms 8-
9 Hayden Bldg.
Streetman Willard (R), 301,
1887.
STRICKLAND DANIEL (R)
Attended Atlanta Med Coll,
Atlanta, Ga, 1876; M D,
Memphis Hosp Med Coll,
Memphis, Tenn, 1885; Post-
Grad New Orleans Poly-
clinic, 1896; Med Dept Univ
of Texas, Galveston, 1896;
Mem Texas State Med
Assn, Johnson Co Med Soc;
Med Examr Penn Mut,
Southwestern, National (U
S A), and Other Life Ins
Cos, W O W, K O T M
and Other Orders; General
Practice.
Turner Ben H.*
WAGLEY THOMAS J, M D
(R), Tulane Univ of La,
Med Dept, New Orleans,
La, 1873; Post-Grad Work
N Y Polyclinic, Univ of
Berlin and Univ of Paris;
Local Surg G, C & S F R
R; Mem Johnson Co Med
Soc Ex-V Pres Texas State
Med Assn; Mem Am Assn
Ry Surgs and World's In-
ternational Med Congress;
Med Examr Mut Life and
Northwestern Mut Life Ins
Cos and Several Others;
General Practice.
Williamson John J (R), 162, '76
Yater R E L.\$
Yater Wm M (R), 162, 1885.
Cleveland, Liberty. 210.
Boothe T A.*
Overton Albert L, 299, 1881.
Robinson C H.*
Ward J T.*
Clifton, Bosque. 1,360.
Carpenter J C.*
Moore C M, 269, 1881.
Parshall J G.*
Scott Z T.*
Climax, Collin. 40.
Hayes Chas F (R), 304, 1893.
Clinesburg, Montgomery.
320.
Falvey T S.*
Coessfield, Cooke. 120.
Garrett M B (R), 158, 1880.
Hamilton R.*
Coffeeville, Upshur. 200.
Cunliffe John H, 158, 1887.

1974

Texas

POLK'S MEDICAL REGISTER

Texas

Cold Spring, San Jacinto. 372.
Carlisle Joel J (R), 162, 1871.
McCardell Douglass (R), 162, 1889.
Coleman, Coleman. 1,624.
Alexander Chas M (R), 158, '82
Beaumont Edgar C, 305B, 1905
Beaumont Gabriel B (R), 162, 1869.
Manes Oscar B (R), 115, 1887.
Mathews R L (R), 304, 1900.
Pope Jas G (R), 299A, 1898.
College Station, Brazos. 546
Lanham Howard M (R), 282, 1896.
Collinsville, Grayson. 750.
Bombarger L G (R), 304, 1901.
Greaves Jos A (R), 159, 1868.
Hughes E D.*
Stolp H E.*
Colmesneil, Tyler. 450.
Kelly J C.*
Colorado, Mitchell. 2,880.
Coleman P C (R), 158, 1874.
Homan Robt B (R), 305A, '97
Merrill Theo C (H), 180, '99.
PHENIX NEWTON J (R).
Tulane Univ of Louisiana
Med Dept, New Orleans, La.
1890; Sam Houston (State)
Normal Institute, 1883; Post-
Grad Course Chicago Poli-
clinic, 1899; Mem Mitchell-
Scurry-Kent Counties Med
Soc, Am Med Assn, East-
land-El Paso Dist and Tex-
as State Med Assns; Health
Officer Mitchell Co; Med
Examr Metropolitan, Wash-
ington and Franklin Life
Ins Cos, W O W, W C U
M, Etc; Specialty X-Ray
Therapy. Tels Nos 55 and
88.
Smith Willis R (R), 305A, '96
Colthurps, Houston. 160.
Sherman T M (R), 159, 1883.
Columbia, Brazoria. 864.
Weems Marcus A (R), 281, '90
Weems Mason L (R), 162, '52
Columbus, Colorado. 2,100.
Blair C M (R), 299, 1897.
Bowers Harry R (R), 255, '83.
Bowers John H.*
Burford S H (R), 302, 1893.
Harrison R H (R), 255, 1883.
Williamson Chas A (R), 100, '82
Colvin, Lee. 40.
Williams I C.*
Comanche, Comanche. 2,408
Gray Andrew J (R), 162, 1896.
McCarty James F (R), 159, '82
Sellers Robert B (R), 281, '95.
Thomas Levin B (R), 299, '91.
Vineyard A E Vans(R), 120, '91
Comfort, Kendall. 940.
Goodwin J L.*
Jones C C.*
Schnell Joseph H (R), 281, '72.
Commerce, Hunt. 3,000.
Allen James G (R), 102, 1891.
Boyce W A.*
Brown Stephen W (R), 255, '65
Champion C F, 160, 1891.
Credille H P.*
De Jernett W B (R), 241, 1883.
Finley John W, 162, 1905.
Holderness G W (R), 193, '89.
Lemmon Waldo N(R), 213A, '99
Wheeler Wm J (R), 120, 1890.

Como, Hopkins. 440.
Lewis Walter (R), 162, 1860.
Lynch M C (R), 158, 1892.
Lynch Thomas J (R), 158, '74.
Lynch T P, 305B, 1900.
McGarity E P (R), 158, 1891.
McGarity T E.*
Conroe, Montgomery. 600.
Collier Juriah F (R), 159, '93
Curry R F.*
Earthman Henry W, 161, 1898.
Hooper Wm N (R), 304, 1884.
Cookes Point, Burleson. 24.
Sherrill Carl A (R), 301, 1898.
Cookville, Titus. 280.
Johnson W J.\$
Riddle J T.*
Taylor J S.*
WALLACE C H (R), Attend-
ed Kentucky Sch of Med.
Louisville, Ky, 1888; Holds
Certificate State Board of
Med Examrs; Mem North-
east Texas Med Assn and
Titus Co Med Soc; Med Ex-
amr N Y Life, Mutual Life,
N Y, Security Trust and
Life, N Y, Pathfinder Life
Ins Cos and W O W.
Cooper, Delta. 1,890.
Blackwell Joel A (R), 301, '88
Combs Robert L, 299A, 180.
Crook W J, 305A, 1896.
Lain Haywood B (R), 299, '68.
McCuistion W W (R), 160, '94.
McKinney John H (R), 158, '93
Pratt Delany T (R), 158, 1891.
Taylor Chas C (R), 299A, '94.
Copeville, Collin. 284.
Corry A C (R), 125A, 1902.
Glass M C (R), 304, 1892.
Holly J R.*
Coppell, Dallas. 172.
Bennett J Carroll(R), 305B, 1900
Copperas Cove, Coryell. 546
Arnold H S.*
Atkinson Newell W (R), 305A,
1898.
Barker H.*
Ponton Wm G (R), 159, 1890.
Corbet, Navarro. 92.
Hanks Mandred L, 213A, '02
Corn Hill, Williamson. 324.
Foster Charles C (R), 162, '93.
Corpus Christi, Nueces. 5,000.
Burke Henry S (R), 159, 1893.
Carruth W E (R), 304, 1890.
Converse T Edwards (R), 161,
1892.
ELLISON W A, M D (R),
Louisville Med Coll, Louis-
ville, Ky, 1894; Post-Grad
New Orleans Polyclinic,
1901; Surg Shell Beach Sani-
tarium, Corpus Christi;
Ex-Pres Caldwell Co Med
Soc; Med Examr Security
Mut, Fidelity Mut Life Ins
Cos and W O W; Specialty,
Gynecology; Office Hours 9
a m to 4 p m. Tel 112.
Evans John M (R), 162, 1899.
Gregory Geo W A (R), 301, '92
HEANEY ALFRED G (R).
Long Island Coll Hosp,
Brooklyn, N Y, 1876; Surg
San Antonio and A P R R
and Mex Natl R R; Ex-
Chief Surg 1st Regt Texas
Infy; V-Pres S W Texas
Med Assn; Mem S W R R
Surgs, Am Public Health

Assn and many others;
Med Examr for all of the
large Ins Cos.
Heaney Harry G (R), 304A, 1900
Redmond Henry (R), 281, '86.
Seel George A (R), 205, 1887.
SPOHN ARTHUR ED.
WARD, M D (R), Long
Island Coll Hosp, Brooklyn,
N Y, 1867; Bellevue Hosp
Med Coll, N Y, 1876; Mem
Kings Co, N Y, Med Assn;
Res Surg and Asst Prof of
Surgical Anatomy, Long
Island Coll Hosp, Brooklyn,
N Y, 1867-8; Mem Am Med,
Am Assn for the Advance-
ment of Science, Assn of
Military Surgs of U S, and
A A Surg Public Health,
Marine Hosp Service U S.
Corsicana, Navarro. 9,690
FOUNTAIN WADE D, M D
(R), Memphis Hosp Med
Coll, Memphis, Tenn, 1899;
Res Phys Charity Hosp,
Memphis, 1899-1900; City
Phys Corsicana; Mem Tex
State Med Assn, Navarro
Co Med Soc; Ex-Sec Corsi-
cana Dist Med Assn; Med
Examr K of L S and other
Orders; General Practice.
FREY JOHN HERBERT
(R), Univ of Va, Med Dept,
Charlottesville, 1889; Late
1st V Pres and Sec Corsi-
cana Dist Med Assn; Late
Sec Weatherford Dist Med
Assn and Mem Texas State
Med Assn and Navarro Co
Med Soc; Med Examr N Y
Life, Manhattan, Hartford,
Mut Life of Ky, Fraternal
Brotherhood and others;
General Practice, Special
Attention to Uanalysis,
Microscopy and Bacteriol-
ogy.
Fryar Thomas V, 160, 1902.
HODGE ZACHARIAH T, M
D (R), Univ of Nashville,
Med Dept, Nashville, Tenn,
1893; Mem Texas State and
Upper Cumberland Med
Assns and Navarro Co Med
Soc; Med Examr Manhat-
tan, Hartford and Missouri
State Life Ins Cos and Fra-
ternal Orders; General
Practice.
HOFSTETTER GEORGE A.
M D (R), Univ of Mich,
Dept of Med and Surg, Ann
Arbor, Mich, 1897; Mem Am
Med and Texas State Med
Assns, Navarro Co Med
Soc; Med Examr Equitable,
Metropolitan, Manhattan,
Bankers' (Omaha), Life Ins
Cos; General Practice.
Houston Benj F (R), 301, 1887.
Humphrus Walter W (R),
302, 1900.
JESTER HOMER B, M D
(R), Coll of Phys and
Surgs, Baltimore, Md, 1901;
Interne City Hosp, Balti-
more, 1901; Res Phys same,
1902; Phys Texas State Or-
phan's Home; Mem Am Med
and Texas State Med
Assns, Navarro Co Med Soc;

DR. HAVA'S

Solution of Bromo-Phosphate of Lime and Potash.

For the prevention and treatment of Bright's Disease and Diabetes. In apparently hopeless cases, It will lengthen the span of Life. Hava's Preparations are sold at all Drug Stores. (See page 9.)

NEW ORLEANS, LA.

PHOSPHATE CHEMICAL MANUFACTORY.

OF NORTH AMERICA.

Texas

1975

Texas

Med Examr Mut Life, N Y, Equitable, N Y, Minn Mut and Travelers', Hartford Life Ins Cos; General Practice.

JOHNSON CLAY, M D (R). Coll of Phys and Surgs, Baltimore, Md, 1891; Post-Grad Work N Y, Chicago and Europe; Local Surg Corsicana Div St L, S W Ry; Mem Texas State Med Assn, Navarro Co Med Soc; Med Examr Equitable, Mut Life, N Y, Penn Mut, Manhattan, Provident Savings and other Life Ins Cos; General Practice.

Johnson Samuel W (R), 120, 1878; 241, 1882. Retired.

KELTON LESLIE E, M D (R). Med Dept Univ of the South, Sewanee, Tenn, 1898; New Orleans Polyclinic, 1902; Ex-Pres Corsicana Dist Med Assn; Mem Am Med and Texas State Med Assns, Navarro Co Med Soc; Med Examr Mis;ouri State, National (U & A), Northwestern and Penn Mut Life Ins Cos, A O U W and other Fraternal Orders; General Practice.

Kellon Walter E, 281, 1905.

Kerr Wm J W (R), 299, 1870.

McCLUNG JOHN W, M D (R). Med Dept Univ of Tennessee, Nashville, Tenn, 1897; Special Course Eye, Ear, Nose and Throat Univ of Tenn and Vanderbilt Univ, 1904-1905; Practice Limited to Eye, Ear, Nose and Throat.

MILLER THOMAS A, M D (R). Med Dept Univ of Tennessee, Nashville, Tenn, 1888; New Orleans Polyclinic, 1888; Chicago Polyclinic, 1899; Interne City Hosp, Nashville, Tenn, 1888-89; Pres Navarro Co Med Soc; Mem Am Med and Texas State Med Assns; Med Examr N Y Life, Mut Life, N Y, Missouri State and other Life Ins Cos; General Practice.

Munsey E W.*

Phipps Gordon (R), 302, 1889.

SHELL WM T, M D (R). Atlanta Med Coll, Atlanta, Ga, 1895; Sec and Treas Navarro Co Med Soc; Mem Am Med, Texas State and North Texas Med Assns; Med Examr Franklin and Kansas City Life Ins Cos, W O W, K and L of H and other Orders; General Practice.

Sloan Alex C (R), 158, 1870.

SUTTLE I NEWTON, (R). Kentucky School of Med, Louisville, Ky, 1885; New Orleans Polyclinic, 1890-'92-'95; Local Surg H & T C Ry; Ex-Pres Corsicana Dist Med Assn; Mem Am, Texas State, North Texas and 12th Dist Med Assns, Navarro Co Med Soc and Dal-

las Clinical Soc; Med Examr N Y Life, Mut Life of N Y, Home Life and other Ins Cos; General Practice.

Wells W M (R), 162, 1867.

Wills John M V (R), 171, '81.

Worsham J P (R), 305H, 1904.

Coryell, Coryell. 340.

Wheeler J S.*

Cottendale, Wise. 170.

Bridges R H.*

Petty S J.*

Cotton Gin. Freestone.

Rutherford J N.*

Traynham Felix G (R), 159, '92.

Cottonwood, Callahan. 334.

Griffin Quilla (R), 160, 1894.

Sublett John W (R), 158, 1884.

Cotulla, La Salle. 900.

DYER U E G, M D (R). Coll of Phys and Surgs, Baltimore, Md, 1892; Post-Grad New Orleans Polyclinic, 1900; Chicago Polyclinic, '02; County Health Officer La Salle Co; Pres La Salle-Frio Co Med Assn; V-Pres Fifth Councillor Dist Med Soc; Mem Am Med and Texas State Med Assns; Med Examr N Y Life, Mutual Life, N Y, Fidelity Mut, Equitable and Hartford Life Ins Cos; Specialty, Dermatology; Office Hours 9-11 a m, 2-4 p m. Tel 33.

Livingston David S (R), 204, '81.

McGarity Charles.*

Williams John M (R), 120, '81.

Coulterville, Matagorda. 36

(R D from Van Vleck.)

Williams C H.*

Couplan, Williamson. 200.

Hudson R B.*

Courtney, Grimes. 200.

McCord Lewis A (R), 205, '92.

Williams.\$

Cove, Chambers. 16.

Williams Solomon (R).\$

Covington, Hill. 220.

Douglas Astyana M(R), 299, '61.

Douglas Frank M, 162, 1905.

Hartsfield T M.*

Weir J P.*

Williamson Rufus A(R), 299A, 1885.

Cowan, Erath. 24.

Cowan S V.*

Gordon James B (R), 160, '91.

Coxville, Bastrop. 16.

Mears J.*

Crafton, Wise. 224.

Blanton Wm P (R), 158, 1893.

Hunt J D.*

Crandall, Kaufman. 840.

Baldwin H G.*

Couch J A.*

Hudgins B E, 304, 1899.

Ledbetter David A, 213A, 1901.

Cranfills Gap, Bosque. 134.

Coston Green M (R), 301, '89.

Coston Thomas C (R), 301, '98.

Crawford, McLennan. 500.

Armstrong Alfred M (R), 305, 1870.

Compton Wm J (R), 162, '94.

Nall Wm R (R), 162, 1891.

Creedmor, Travis. 32.

King Rufus W (R), 305A, '99.

Sibley Andrew J (R), 301, '94.

Creek, Houston. 32.

Bever Wm J (R), 194, 1876.

Scruggs J F.*

Cresson, Hood. 360.

Crook L F (R), 299A, 1898.

Hamill T B.*

Crews, Runnels. 200.

Hale Frank M, 213A, 1905.

Crisp, Ellis. 124.

Mitchell Pleasant H (Ecl), 202, 1896.

Crockett, Houston. 3,000.

Beasley Stephen T.*

Brown Benjamin F.*

Lipscomb Wm C (R), 158, '83.

Smith John B (R), 231, 1871.

Stokes Edgar B (R), 158, 1892.

Wootters J S(R), 162, 1891, 282, '92.

Cross, Grimes. 16.

Williams W G (R), 304, 1902.

Crosscut, Brown. 124.

Busher T B.*

Cross Plains, Callahan. 132.

BOMAR CHARLES V, L L

D, Nashville Coll of Law, 1903; M D, Thompsonian

Med Coll, 1904; Surg Bomar

Surg and Med Inst; Mem

Med Soc of Fort Worth

Univ; Med Examr Hart-

ford and Bankers' Union of

the World Life Ins Cos;

Specialty Eye, Ear, Nose

and Throat; Office Hours 9-

12 a m, 1-4 p m.

Cochran T C (R), 213A, 1896.

Robertson Randolph (R), 160,

1884.

Crowell, Foard. 346.

Adams Wm H (R), 301, 1878.

COWAN E H (Ecl). Certifi-

cate Board of Ecl Med Ex-

amrs, State of Texas; At-

tended Am Med Coll, St

Louis, Mo, '94; N Y Poly-

clinic Med School and

Hosp, '02; Surg Pan-Handle

Sanitarium; Mem Texas

State Eclectic Med Assn;

Med Examiner Bankers'

Union Life Ins Co and K of

P; Specialty, Gynecology

and Chronic Diseases;

Hours 9 to 12 a m and 1 to

4 p m.

Hill J M (R), 125A, 1902.

Howell John W (R), 124, 1883.

Crowley, Tarrant. 200.

Campbell W E.*

Crystal Falls, Stephens. 124

Ball John H (R), 304, 1892.

Cuba, Johnson. 130.

Harris Larkin L (R), 102, '91.

Cuero, DeWitt. 3,842.

Brown Marcellus N (R), 302, '93.

Burns John W (R), 299A, '91.

Gillette W R.*

Green Carroll.*

Kirkham F W.*

LACKEY JOSEPH M (R).

Univ of Louisville, Med

Dept, Louisville, Ky, 1892;

Local Surg S A & A R R;

Mem South Texas Med

Assn, County and City

Health Officer; Med Examr

N Y Life, Mut Life of N

Y, Equitable, Mut Reserve

Life of N Y, Southwestern

Life of Texas and Other

Life Ins Cos.

Mugge Oscar J (R), 162, 1861.

A

B

C

THE ANTITOXIN COMBINE "BUSTED"

"Cutter's" did it.

(See page 261.)

1976

Texas

POLK'S MEDICAL REGISTER

Texas

Cuero—Cont'd.

Thompson J M.*

Woodson Everette W (R),
281, 1854.

Culleoka, Collin. 168.

McElroy F Q, 304, 1902.

Maynard G P.*

Cumby, Hopkins. 540.

Binion W T.*

Cate Bert.*

Clark W A.*

Connor W E (R), 158, 1894.

McParlin J E.*

Smith Oscar (R), 193, 1884.

Cundiff, Jack. 172.

Walker W S.*

Curtis, Eastland. 68.

Curtis D B.*

Derington R P.*

Smith W L.*

Cushing, Nacogdoches.

Carriker Frederick.*

Cut Hand, Red River. 130.

Barnard W L (R), 213A, 1898

Inghram S H (R), 193, 1892.

Cyclone, Bell. 150.

Herring J C.*

Cypress Top, Harris. 46.

Grant E E.*

Noark Henry (R), 158, 1888.

Dalingerfield, Morris. 660.

Cramer S E.*

Jenkins Don Juan (R), 299, '87

Mars John B, 162, 1901.

Turner Levi Y (R), 158, 1890.

Dalby Springs, Bowie. 160.

Smith G D.*

Van Zandt W.*

Dale, Caldwell. 120.

Bellamy C L, 120, 1895.

Dalhart, Dallam. 2,388.

HEDRICK J ALBERT (R).

Med Dept Fort Worth

Univ, Fort Worth, Texas,

1901; Surg Chicago, Rock

Island & Gulf Ry Co and

Fort Worth & Denver City

Ry Co; Local Oculist and

Aurist C R I & G Ry; City

and County Health Officer;

Mem Am Med, Texas State,

and Rock Island System

Surg Assns and Pan Han-

dle Med Soc; Med Examr

Equitable Life, Mut Life,

Penn Mut, Union Central,

Manhattan, Pacific Mut,

Travelers and Washington

Life Ins Cos, O R C, B of

R T, B of L E, B of L F,

E R, K of P; Office Dew-

rock av. Tel's Office 36, Res

20.

Dallas, Dallas. 57,000. No

of Physicians 204.

ALLEN RICHARD W, M D

(R). Bellevue Hosp Med

Coll, New York City, 1872;

Prof Clinical Diseases of

Thorax S Western Univ

Med Coll; Local Surg M K &

T, Ry; Mem Staff St Paul's

Sanitarium; Mem Texas

State Med Assn, Dallas Co

Med Soc; Med Examr Home

Life, N Y, Travelers of

Hartford, Mo State Life,

Prudential, Security Trust,

State Life of Indp's Ins

Cos; General Practice; Of-

fice Suite 425 Wilson Bldg,

Hours 11-12 a m, 4-5 p m.

Tel Main 460.

A

Anderson John W (R), 302, '85

ANTHONY FRANK H, M D

(H), Hahnemann Med Coll

and Hosp; Chicago, Ill, 1893;

formerly on Staff Toledo

Hosp, Toledo, O; Mem Mi-

ami Valley (Ohio) Homo, N

W Ohio Homo and Texas

State Homo Med Socs; Of-

fice 426-7 Linz Bldg; Hours

10-11 a m, 2-4 p m; Tel Main

426.

ARMSTRONG VENE P, M

D (R). Univ of Louisville,

Med Dept, Louisville, Ky,

1876; Prof of Principles and

Practice of Surg Baylor

Univ Coll of Med, 334 Wil-

son Bldg.

ARNOLD THEO L E (R).

Univ of Berne, 1875 and Zu-

rich, Switzerland, 1887; At-

tended Munich, Strasburg,

Prague, 1871-80; Interne Eye

Hosp of the Univ of Zu-

rich, Switzerland and

House Surg at Prof Haab's

Private Eye Hosp, Zurich;

Late Prof of Ophthalmol-

ogy, Otology and Laryn-

gology Med Dept Univ of

Dallas; Mem Staff St

Paul's Sanitarium; Prac-

tice Limited to Eye, Ear,

Nose and Throat; Office 317-

18-19 Wilson Bldg. Tel

Main 1112.

ARONSON EMILE, M D (R).

Univ of Dorpat, Europe,

1887; N Y Post-Grad Med

School and Hosp, 1900 and

1903 (Special Course in

Stomach and Intestines).

Prof Phys Diagnosis S W

Univ M Dept, Visiting Phys

St Paul's Sanitarium; Ex-

Pres Dallas Med and Surg

Soc; Mem Texas State

North Texas and Am Med

Assns; Med Examr Wash-

ington, Germania, Hart-

ford, Pacific and other Life

Ins Cos; Office Hours 10-12

a m, 4-5 p m; Tel Main 417;

213 Main.

BAIRD R WM (R). Bellevue

Hosp Med Coll, N Y City,

1896; Interne Bellevue Hosp.

1896, '97 and '98; Prof The-

ory and Practice of Med

Southwestern Univ Med

Dept; Mem Am Med, Texas

State Med and North Texas

Med Assns and Dallas Co

Med and Surg Soc; Med

Referee for North Texas

National Life Ins Co, Vt;

Med Examr Mut Life,

Home Life and other Ins

Cos; Visiting Gynecologist

St Paul's Sanitarium, Of-

fice Hours 12-1 p m, 5-6 p

m, Tel Main 1589, 316, 317, 318

Linz Bldg.

BALDWIN JESSE E, M D

(R). Memphis Hosp Med

Coll, 1895; Spl Course Med

Dept Univ of Tenn, 1893;

Adjunct Prof Obstetrics,

Baylor Univ Med Dept;

Mem Staff Baptist Memor-

ial Sanitarium and St

Paul's Sanitarium; Mem

B

Texas State and North Tex-

as Med Assns, Dallas Co

Med and Dallas Dist Clin

and Surg Socs; former

Med Examr N Y Life, Mut

Life and other Ins Cos, at

Dallas, Texas; Office Hours

11-12 a m, 3-4 and 6-8 p m.

Tel Main 410; 598 Elm.

Barrier Charles W, 158, 1888.

BATES FREDERIC W, M D

(R), Baylor Univ Coll of

Med, 1904.

BEAUMONT GODFREY, M

D (R). Univ of Louisville

Med Dept, Louisville, Ky,

1865; Post-Grad Courses

Knapp's Throat Hosp, N Y

1892; Brompton Hosp for

Lung Diseases, London,

Eng. 1900; Inventor of

Beaumont's Vaporizer for

Lung and Chest Diseases;

Ex-Sec Dallas Co Med and

Surg Soc; Practice Limited

to Throat and Lungs; Office

Hours, 9-12 a m, 1:30-5 p m,

401 Plateau Bldg.

Bechtol Edward C.*

BEDDOE ALBERT F, A B,

M D (R). Memphis Hosp

Med Coll, Memphis, Tenn,

1894; Surg in Charge Buck-

ner Orphan Home, Dallas,

for 7 Years; Prof Diseases

of Children, Baylor Univ

Coll of Med, Lecturer

Nurses Training Sch Bap-

tist Memorial Sanitarium;

Mem of Staff same Sanitar-

ium; Mem Am Med, Texas

State, North Texas, Dallas

Med and Surg, Dallas Dis-

trict Clinical, Southwestern

Tri-State and Texas State

Health Med Assns; Med

Examr National Life of Vt,

Security Mut Life of Bingham-

ton, Masons Annuity of

Atlanta, W O W and Wood-

men's Circle, Fraternal

Union of America, K O T

M and L O T M; Office

Hours 11 a m 1 and 4-5 p m.

Tel Main 4601. Suite 616

Wilson Bldg.

BELL ARTHUR C, M D (R).

Univ of Louisville Med

Dept, Louisville, Ky, 1891;

Post-Grad Same, 1891; Chi-

cago Clinical School, 1901;

Dean of the Faculty and

Prof of the Prin and Prac

of Med, Clinical Med, Ma-

terla Medica and Pathology

Coll of Phys and Surgs,

Dallas; Ex-Prof of the

Prac of Med, Materia Med-

ica and Therapeutics, Dal-

las Med Coll; Ex-Prof Path-

ology, Histology, Physiol-

ogy, Univ of Dallas; Ex-

Third V-Pres Tri-State

Med Soc; Founder of the

Coll of Phys and Surgs,

Dallas, Tex; Author of the

Bell System of Teaching

Medicine; 108-110 N Ervay.

Bell Frederic A (R), 126, 1888.

Betts W H.*

BLATLOCK WM R, M D

(R), Med Dept Univ of

Louisiana, 1876; Post-Grad

O

Moore's Brook Sanitarium

Charlottesville, Va.

For the treatment of Alcohol,
Morphine, Opium, Cocaine
and other Drug Habits.

(See Advt. inside Front Cover.)

Texas

OF NORTH AMERICA

Texas

1977

Courses New York, Chicago, London, Berlin; Local Santa Fe R R; Mem Surg State, North Texas Central, Texas Med Assn and Dallas Co Med Soc and Examr Mutual Life and Security Life and Annuity Co; Practice Limited to Surgery and Consultations; Office Hours 11-12 a m, 2-4 p m. Tel Main 2354 337 Wilson Bldg.

BLOUNT EDWARD A JR (R), Coll of Phys and Surgs in the City of N Y, 1896; Internes Mothers' and Babies' Hosp, N Y, 1899; Special Course in Skin Diseases, Paris, Berlin and London, 1897 to 1899; Visiting Dermatologist to Charity Hosp N O; Clinical Instructor in Skin Diseases N O Polyclinic, Asst Lecturer on Dermatology Tulane Univ, New Orleans, 1899 to 1901; Prof of Dermatology in Baylor Univ, Coll of Med; Mem Am Med, Texas State, and Dallas Med and Surg Assns; Practice Limited to Skin and Genito-Urinary Diseases; Office Hours 10-12 a m, 2-4 p m; Tel Main 4707, Suite 423 Wilson Bldg.

BLUTT BENJAMIN R. M D (R), Meharry Med Coll, Nashville, Tenn, 1888; Phila Polyclinic Hosp, 1901; Mem and Pres Lone Star Med Assn; Surg-in-Chief Masonic Sanitarium, Dallas; Office 504 Commerce. Tel Main 618.

BOURLAND J WILBUR (R), Coll of Phys and Surgs in the City of New York, 1886; Grad Elizabeth Genl Hosp, New Jersey, 1896; N Y Infant Asylum, N Y, 1897; Prof Obstetrics S W Univ, Med Dept; Attending Obstetrician and Chief of Staff St Paul's Sanitarium; Mem Texas State Med, North Texas Med, S W Tri-State Med Assns; Ex-Sec Dallas Med and Surg Assn; Mem Dallas Dist Clinical and Surg Soc; Med Examr Aetna Life, Hartford, Home Life, N Y, Manhattan, N Y, Reliance, Pittsburg, National Life, Vt, Am Cent, Indpls and Southwestern Life Ins Co of Dallas, and K of H; Office Hours 9-10 a m, 2-3 p m; Tel Main 1588; 316-17-18 Linz Bldg.

Bragg John R (R), 158, 1885.

BRANDAU WILLIAM WALKER, M D (R), Jefferson Med Coll, Phila, Pa, 1900; Post-Grad Courses in Same, 1900-1903; Formerly Prof of Genito-Urinary Diseases Dallas Med Coll; Mem Dallas Med and Surg Soc; General Practice; Of-

ice Hours 10 a m to 1 p m, 2:30 to 4:30 and 7 to 8 p m. Tel Main 1886; 285 Main.

BRIGGS JOHN R (R), Mo Med Coll, St Louis, Mo, 1880; Post-Grad School of Med, N Y, 1894; N Y Polyclinic, 1894; Post-Grad in Eye, Ear, Nose and Throat from London, Edinburgh, Glasgow and Paris; Was Awarded Two \$100 in Gold for Prize Essays for Best Paper Read Before Texas State Med Assn; Ex-Oculist Portland Hospital; Ex-Mem Dallas City Board of Health; Specialty Throat and Lungs; Propr and Phys in Charge of the Briggs Private Sanitarium for Diseases of the Throat and Lungs; Editor and Publisher The Specialist; Office 316-317-318 North Texas Bldg.

Brittain B F.*

Britton James M (R), 299, '99

Brooks Frank M (R), 302, '99

Brouse Henry K (H), 283, '62

Bryan Clarence O (R), 304, '90

Bryan Felix A (R), 302, 1902.

Bullington Stephen D (R),

299, 1893.

Bunch Henry S, 305H, 1904.

Burford T S (R), 205, 1888.

Burke Wm C (R), 162, 1884.

Burton Shadrach (Ecl), 290

1871.

CAMPBELL PEYTON I

(R), Univ of Louisville

Med Dept, Louisville, Ky

1893; Mem Texas State and

North Texas Med Assns

and Dallas Acad of Med

Med Examr Manhattan Life

Ins Co; Supreme Med Ex-

amr Knights of the Lone

Star; Obstetrics and Dis-

eases of Children a Special-

ty; Office Hours 10-11 a m

2-3 p m. Tel Main 1950

Suite 436 Wilson Bldg.

Carrick Manton M (R), 305B

1901.

Carroll John W (Ecl), 132, '8

CARY EDWARD H, M I

(R), Bellevue Hosp Med

Coll N Y City, 1898; Intern

Bellevue Hosp, 1898-1899

Ex-House Surg N Y Eye

and Ear Infirmary, 1899-1900

Ex-Visiting Ophthalmolog-

ist and Aurist to Bellevu-

Hosp Dispensary; Ex-Lec-

turer on Eye in N Y Poly-

clinic; Ex-Clinical Lectur-

er on Eye in Univ and

Bellevue Hosp Med Coll

Ex-Visiting Ophthalmolog-

ist to College; Clinic i;

Same; Prof Eye, Ear, Nos

and Throat Baylor Univ

Coll of Med and Dean o

Faculty; Mem Am Med

Texas State Med, Tri-Stat

Med and North Texas Me-

Assns and Dallas Med and

Surg Soc; Practice Limited

to Eye, Ear, Nose and

Throat; 303 to 305 Linz Bld.

Chapman Frank R (R).§

Cheaney Price (R), 305H, '04.

CLAY JOHN G, M D (R), Vanderbilt Univ, Med Dept, Nashville, Tenn, 1882; Univ of Nashville, Med Dept, Nashville, Tenn, 1883; N Y Polyclinic, 1894; London School of Gynecology, London, Eng, 1894; Former Prof Gynecology Dallas Med Coll; Mem Texas State and S W Tri-State Med Assns and Dallas Co Med Soc; General Practice; Office Hours 10-12 a m, 3-5 p m. Tel Main 41; 210-211 Kirby Bldg.

Coble James M (R), 299A, '87

COOPER J MARVIN, M D

(R), Med Dept Fort Worth

Univ, Ft Worth, Texas,

1900; Post-Grad New Or-

leans Polyclinic, 1901; Ex-

Prof Genito-Urinary Dis-

eases Med Dept Trinity

Univ; Med Examr S W

Life of Dallas, State Life

of Indpls, W O W, Frat-

ternal Union and Other Ins

Cos and Orders; Office

Hours 9-11 a m, 2-3 p m.

Tel Main 5204-1r, 281 Main.

Crow Wm E (R), 162, 1901.

CROWE THOMAS J, M D

(H), Homo Med Coll of Mo,

St Louis, Mo, 1887; Attend-

ed Phila Post-Grad School

of Homo, 1894; Phila Poly-

clinic and Coll of Gradu-

ates in Med, 1894-95; Phila

Lying-in Charity Hosp. '94-

95; Ex-Treas Texas Homo

Med Soc; Mem State Board

of Homo Med Examrs;

Med Examiner Catholic

Knights of America; Office

Hours 10:30 a m to 1 and

2:30 to 5 p m; 249 Main, Tel

694; Res 252 Browder, Tels

444 and 2192.

Davidson Morris.*

Davis Andrew P, 126, 1867;

270, 1877.

Davis Edward E (H), 131, '83.

DAVIS FERGUS S, M D (H),

Hahnemann Med Coll and

Hosp, Chicago, Ill, 1883;

Post-Grad Course, Chicago

Polyclinic, 1898; Mem Texas

Homo Med Assn; Med Ex-

amr Reliance Life Ins Co,

Pittsburg; General Prac-

tice, with Specialty, Dis-

eases of Children; Office

Hours 11 a m to 1, and 4 to

6 p m; Tel Main 288, cor

Ross and Masten.

Deatherage Wm (Ecl), 262,

1886; 196A, 1895.

DECHERD HENRY B, M A,

M D (R), Med Dept Univ of

Texas, Galveston, Texas,

1900; Post-Grad Work, Chi-

cago, 1903; Harvard Univ,

1903, Wills Eye Hosp, Phila,

1904; N Y Eye and Ear

Infirmary, 1904-05; St Bar-

tholomew's Clinic, N Y,

1904-05; Demonstrator Anat-

omy, Univ of Texas, 1901-04;

Mem Texas State, North

Texas District and South

Texas Dist Med Assns and

Oppenheimer Treatment

ALCOHOLIC CRAVING Overcome in 12 to 48 Hours. (See page 9.)

1978

Texas

POLK'S MEDICAL REGISTER

Texas

Dallas—Cont'd.

Dallas Co Med Soc; Practice Limited to Eye, Ear, Nose and Throat, Wilson Bldg.

Degn Dollie D.*

Dickey Ernest V (H), 197, 1900
Dickey Finis J (H), 270, 1879.
Doolittle Harold M (R), 185, '02

DUNCAN MILES J, M D (R), Keokuk Med Coll, Keokuk, Ia, 1892; Med Dept Univ of Pa, Phila, Pa, 1894. Post-Grad Courses Chicago, New York and Phila; Mem Surg Staff St Paul's Sanitarium; Mem Am Med Texas State and North Texas Med Assns, Iowa State and Dallas Co Med Soc; General Practice; Office Hours 10-11 a m, 3-4 p m. Tel Main 460; Suite 424-425 Wilson Bldg.

DUNLAP ELBERT (R), Ph G, St Louis Coll of Pharmacy, St Louis, Mo, 1892. M D, Beaumont Hosp Med Coll, St Louis, Mo, 1896; N Y Polyclinic Med School and Hosp, 1897; House Surg M K T Hosp, Sedalia, Mo, 1896-1898; Prof Materia Medica and Therapeutics Baylor Univ Coll of Med, Dallas; Mem Am Med, North Texas, Texas State, Dallas District Clinical and Surg and Dallas Med and Surg Assns; Div Surg T & N O R R; Local Surg M K & T, Gulf Colo & Santa Fe and H & T C Rys; Med Examr N Y Life and Mass Mut Life Ins Cos; Office Hours 11-12 a m, 3-5 p m. Tel Main 4220; 291 Main.

EAGON SAMSON, M D (R), Univ of Virginia, Med Dept, Charlottesville, Va, 1857; Emeritus Prof of Surg Southwestern Univ Med Coll, 201 Live Oak.

ELDER JOHN LEE, M D (R), Univ of Louisville, Med Dept, Louisville, Ky, 1898; Post-Grad Courses Chicago and New York, '05; Mem Texas State and N W Texas Med Assns and Dallas Co Med Soc, General Practice; Office Hours 9-10 a m, 2-3 p m. Tel Main 922; Suite 302 Wilson Bldg.

ELMORÉ ALEXANDER M, M D (R), Missouri Med Coll, St Louis, Mo, 1861; Asst Surg C S Army, 1863-65; Prof Physical Diagnosis and Rectal Diseases, Baylor Univ Coll of Med; Mem of Staff Baptist Memorial Sanitarium; Mem Texas State, North Texas, Southwestern Tri-State Med and Dallas District Clinical and Surg Assns; Pres Dallas Co Med Soc; Med Examr Mass Mut and Mut Reserve of N Y; Specialty, Rectal Dis-

eases; Hours 10-12 a m and 2-4 p m, 357 Main. Tels, Office 1010, Res 419.

Evans Whelon D, 158, 1884.

Ewing Jacob A (R), 241, 1873.

Field Knight W (R), 162, 1900.

FISHER THOMAS B, M D (R), Tulane Univ of La, Med Dept, New Orleans, La, 1896; Quiz on Surgery Baylor Univ Coll of Med, Dallas; County Health Officer; Mem Texas State and North Texas Med Assns; Dallas Med and Surg and Dist Clinical and Surg Assns, Dallas Co Med Soc; Med Examr S W Life Ins Co of Texas; Office Hours 10-12 a m, 5-7 p m. Tel Main 2627; 213 Main.

FLORENCE J H (R), Louisville Med Coll, Louisville Ky, 1889; Prof of Obstetrics Baylor Univ Coll of Med, 1902-3-4; Ex-County Phys Dallas Co; Ex-Health Officer City of Dallas; Now State Quarantine Officer Headquarters Brownsville Texas; Nominator for Provident Savings Life for N F and S E Texas; Med Examr N Y Life, Union Mut Union Central, Germania Security Mut, National Life and Aetna Life Ins Cos.

Fort John I (R), 158, 1881.

Fouts Wm K (R), 158, 1888.

FREEDMAN SAMUEL M, M D (R), Jefferson Med Coll, Phila, Pa, 1901; Prof of Materia Medica and Therapeutics and Adjunct to Chair of Gynecology Southwestern Univ Coll of Med, 210 Plateau Bldg.

FULLER WM F, M D (R), Memphis Hosp Med Coll, Memphis, Tenn, 1894; Prof Obstetrics Coll of Phys and Surgs Dallas; Mem North Texas Med Assn; Med Examr S W Life Ins Co; General Practice; Office Hours 9-11 a m, 1-3 p m. Tel Main 4597, 328 Wilson Bldg.

GANTT ALBERT MOUZON, M D (R), Louisville Med Coll, Louisville, Ky, 1902. Mem Texas State Med Assn, Dallas Co Med Soc. Office Hours 10-11 a m, 2:30-4 and 7-8 p m. Tel Main 962, 281 Main.

GAULDIN ROBERT J, M D (R), St Louis Coll of Phys and Surgs, St Louis, Mo, 1900; Post-Grad Work in Railroad and Abdominal Surgery Jefferson Hosp St Louis, Mo, 1900; N Y Polyclinic Med Sch and Hosp, 1903; Prof Diseases of Women and Operative Gynecology Dallas Med Coll (Med Dept Trinity Univ); Mem Am Med and North Texas Med Assns and Dallas Co Med Soc; Med Examr Royal Achates and K of P; Of-

fice Hours 11-12 a m, 3-5 p m. Tel Main 541, Oriental Hotel Bldg.

GILLESPIE ALLEN C, M D (R), Med Coll of Ala (Med Dept Univ of Ala), Mobile, Ala, 1890; Post-Grad Courses Chicago Post-Grad School, 1892; N Y Post-Grad Med School and Hosp, 1901; Surg to Agri and Mech Coll of Texas, College Sta, Texas, 1891-1902; General Practice; Office Hours 10-12 a m, 3-4 p m. Tel Main 3253-2r, 210 North Texas Bldg.

GRAHAM ALEXANDER C, M D (R), Bellevue Hosp Med Coll, New York City, 1869, Emeritus Prof of Physical Diagnosis Southwestern Univ Med Coll, 201 Bryan.

Graves Richd W (R), 158, '82.

Green Edward G.*

Greer B E (R), 194, 1900.

GUGGENHEIM VICTOR M, D (R), Zurich Univ, Switzerland, 1885; N Y Post-Grad Med School and Hosp, 1906; Prof of Hygiene Sanitary Science and Hydro-Therapeutics Physio Med Coll of Texas; Mem Texas Assn of Physio-Med Phys and Surgs; Surg Swiss Soc of Am; Office Hours 10-12 a m, 2-4 p m. Tel Main 1851, 336 Main.

HACKLER GARFIELD McCLOY, M D (R), Univ of Maryland School of Med, Baltimore, Md, 1891; N Y Polyclinic Med School and Hosp, 1893 and 1898; Chicago Polyclinic, 1896; New Orleans Polyclinic, 1899; Post-Grad Med School and Hosp Chicago, 1900-01-02 and '04; Prof of Theory and Practice of Med Baylor Univ Coll of Med; Vis Phys Baptist Memorial Sanitarium; Mem Am Med, Tex State and North Tex Med Assns and Dallas Co Med Soc; Formerly Med Examr for Various Life Ins Cos at Ennis, Tex; Office Hours 10:30 a m to 1 and 3:30 to 6 p m. Tel Main 413, 326-27 Linz Bldg.

Haggard Douglass.*

Hale Wm C jr (R), 305B, 1896.

Hale Wm M (R), 102, 1889.

Hall David G (R), 176, 1879.

HALL FRANK J (R), Coll Phys and Surgs, Baltimore, Md, 1897; Ex-House Phys Highland Hosp, Winchendon, Mass; Special Course Diseases of Eye and Ear, Baltimore City Hosp Dispensary, 1897; Special Study Ill Eye and Ear Infirmary, 1897; Mass Eye and Ear Infirmary, 1899, 1900-01-02; N Y Eye and Ear Infirmary, 1904; Oculist and Aurist in Charge Dallas City Hosp; Oculist and Aurist Wom-

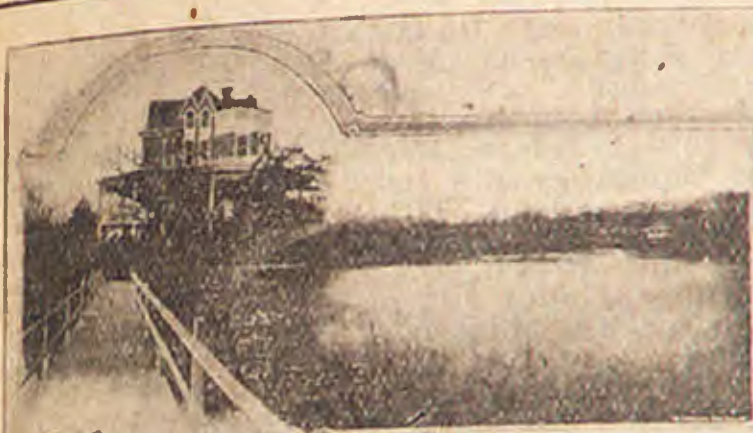

THE SPANN SANITARIUM DALLAS TEXAS

The Spann Sanitarium

is an institution for the treatment of all Chronic and Surgical Diseases, in which can be secured all the comforts of a private home, with superior medical attention, including all auxiliary treatment such as Massage, Electricity, Hot Air, Violet-Ray, X-Ray and the different kinds of baths. Especial care is taken to provide patients with such food as is most suitable for each individual. For further information call on or address

R. L. SPANN, M. D.,

303-304 Trust Building, Dallas, Texas.

an's Home, Local Oculist and Aurist St L, S W Ry; Vis Oculist and Aurist Texas Baptist Mem Sanitarium; Mem Am Med, Texas State, North Texas Med Assns, Dallas Co, S W Tri-State Med Socs, Dallas Med and Surg Assn, Dallas Dist Clinical and Surg Assn and Dallas Board of Public Education; Practice Limited to Diseases of the Eye, Ear, Nose and Throat; Suite 309-10 Linz Bldg.

HALL HORACE C. M. D. (R). Med Dept Univ of Texas, Galveston, Tex, 1898; Interne John Sealy Hosp Galveston, 1898; Post-Grad Course's N Y Polyclinic 1899; Willard Parker Hosp N Y, 1899; N Y Cancer Hosp, 1900; Prof Operative and Clinical Surg Baylor Univ Coll of Med; Surg A S & R Co, Tepezala Minine Dist, State of Aguascalientes, Mex, 1900-1904; Mem Texas State, North Texas Dallas Med and Surg Assns and Dallas Co Med Soc; Med Examr N Y Life Ins Co; Office Hours 10-12 a m 4-5 p m. Tel Main 443, 293 Main.

Hamilton Richd T (R), 112 1892.

HANNAH CALVIN R. M. D. (R). Illinois Med Coll, Chicago, Ill, 1904; Prof Hygien-Southwestern Univ Med Coll, Dallas; Former Asst Surg Mex Cent R R, Aguascalientes, Mex; Mem Am Med and Dallas Co Med and Surg Assns; General Practice; Office Hours 11 a m, 1 and 3-5 p m. Tel Main 403-3r 325 Main.

HARRAL WHITFIELD (R). Coll of Phys and Surgs in the City of N Y (Med Dept of Columbia Univ), 1895; House Phys and Surg St John's Hosp, Lowell, Mass, 1895-96; Prof Clinical Surg Southwestern Univ Med Coll; Vis Surg St Paul's Sanitarium; Mem Dallas Med and Surg Soc, Dallas Co Med Soc, Dallas Dist

Clinical and Surgical, North Texas, Texas State and An Med Assns; Med Exam Equitable Life Assur Soc of the U S, N Y Life, Metropolitan Life and Manhattan Life Ins Co of N Y Mut Benefit of Newark, N J, Aetna Life of Hartford Northwestern National Life Assn, Minneapolis, Minn and K of P Endowmen Rank; Office Hours 10-12 : m, 4-5 p m. Tel Main 786 Plateau Bldg, 395 Main.

Harris Alphonso.*

Harris Charles A.\$

HIGGINS CLAUDE C (R) B S, Univ of the South, Sewanee, Tenn, 1890; M D Kentucky School of Med Louisville, Ky, 1898; Post Grad Course Vienna, Austria, 1904; Mem Am Med and Texas State Med Assn and Dallas Co Med Soc Office Hours 10:30 a m, and 3-5 p m. Tel Main 363 411-12 Linz Bldg.

Hobby Alfred M.*

HOLT FINCKNEY, M. I. (P-M), Physio-Med Coll of Indiana, Indianapolis, Ind 1885; Prof Theory and Practice Physio-Med Co of Texas and Pres of Faculty; Ex-Pres Texas Ass of P-M Phys and Surgs Office Cranfill Bldg, Tel 4400; Res 264 Newman av Tel Main 783.

HORNEY HARLAN, M. I. (R). Chicago Homo Med Coll, Chicago, Ill, 1895 Southwestern Univ Med Dept, Dallas, Texas, 1904 N Y Post-Grad Med School and Hosp, 1899; Mem Dallas Med and Surg and Dallas Dist Med and Surg Assns Med Examr Alliance Life Ins Co of Pittsburg; General Practice; Office Hour 10-12 a m, 2-4 p m. Tel Main 464-3r; Suite 335 Wilson Bldg.

Hoss Sessler, 305H, 1905.

Howard Henry P.*

HOWARD WM E, M. D. (R). Med Dept Univ of Texas, Galveston, Tex, 1897; Post-Grad Courses Chicago Poli-

clinic, 1899; New Orleans Polyclinic, 1903; Clin Asst Eye, Ear, Nose and Throat Hosp, New Orleans, 1903; House Surg Dallas City Hosp, 1892-98; Prof of Anatomy State Dental Coll; Oculist and Aurist St Paul's Sanitarium; Mem Texas State, Pan Handle and Dallas Med and Surg Assns and Dallas Co Med Soc; Delegate to State Med Assn from County Soc; Practice Limited to Eye, Ear, Nose and Throat; Office 316-318 Linz Bldg. Tel Main 1589.

Howe A E (R).\$

Howell Wm H (R), 282, 1867.

Hunter D W, 211, 1885.

HUNTER JAMES A, M. D. (R). Univ of Brussels, Belgium, 1883; Licentiate of The Royal Colleges of Phys and Surgs, Edinburgh, '83; Licentiate of Univ of State of New York, 1882; Mem Coll of Phys and Surgs, Ont, Canada, 1880; Provincial Licentiate in Med and Surg Upper Canada Med Board, 1865; Certificate Upper Canada Med Board, '65; Special Diploma in Obstetrics, Royal Colleges of Phys and Surgs, Edinburgh, '83; Special Diploma in Practical Obstetrics, Queen Charlotte's Hosp, London, Eng, '83; Specialist Nose, Throat, Chest, Eye and Ear Diseases, 223 Royal cor S Akard.

JOHNSON CALLENDER R. M. D. (R). Howard Univ (Med Dept), Washington, D C, 1897; Ex-Prof Materia Medica, Therapeutics, and Mental and Nervous Diseases, Dallas Med Coll; Mem North Texas Med, Am Med and Texas State Med Assns, Dallas Dist Clinical Society and Dallas County Medical Soc; Ex-V Pres and Ex-Sec Dallas Practitioners' Soc; Med Examr N W Natl Life Ins Co; Office Hours 2-5 p m; Office Tel Main 406, Res Tel Haskell 146; 129 Main.

Johnson James T (R), 299, '91.

The Physician makes **HEALTH** to order for the Human Race
The National Fur & Tanning Co. makes **WARMTH** to order
for the Physician.

See Page 4 For Catalogue write The National Fur & Tanning Co. Three Rivers, Mich.

1930

Texas

POLK'S MEDICAL REGISTER

Texas

Dallas—Cont'd.

JOHNSTONE FRED B, M D (R). Jefferson Med Coll. Phila, Pa., 1895; Med Coll of Ohio, Cincinnati, O., 1897; Prof Hygiene Baylor Univ Coll of Med; Ex-Health Office Grimes Co; Ex-Local Surg I & G N R R; Ex-Pres Grimes Co Med Soc; Mem Cong Legislative Committee Am Med Assn; Mem Am Med, Texas State, South Texas, Brazoo Valley and S W Tri-State Med Assns and Dallas Co Med Soc; Med Examr O R T, Ind State Life, and Interstate Life Ins Cos of Indpls; Office Suite 616 Wilson Bldg; Tel Main 4601; Res Imperial Hotel, Tel Main 4740.

KEATHLEY ARCHIBALD (R). Independent Med Coll, Chicago, Ill., 1899; Twentieth Century Physio-Med Coll, Guthrie, O T, 1901; Gate City Med Coll, Texarkana, Tex., 1903; Dean Eclectic Med and Surg Univ Dallas; Former Pres Texas Botanic Med Assn; Propr and Mngr Keathley Lying-in Hosp; Specialty, Diseases of Women and Children; Hours 12-3 p m, State and Central av. Tel 3079.

Keever James H (R), 172, 1894
Kelley Robert B.*

KINSELL BENJAMIN, M D (R). Rush Med Coll, Chicago, Ill., 1901; Post-Grad Courses London, Eng, Chicago and N Y, 1905; Ex-Acting Asst Surg U S Marine Hosp Service; Mem Texas State, North Texas and Dallas Med and Surg Assns; Sec Dallas Co Med Soc; Practice Limited to Diseases of the Rectum; Office Hours 9-12 a m, 2-5 p m; Tel Main 961; Suite 843 Wilson Bldg.

KOLACZKOWSKI CARL G H, M D (R), Dallas Med Coll, Med Dept, Trinity Univ, Dallas, Texas, 1902; 1 Gold Medal Best in Surgical Pathology; 1 Gold Med Best in Class Standing; 1 Prize Best in Obstetrics; 1 Prize Best in Surg Anatomy; Prof Bacteriology Dallas Med Coll, 1903-'04; Asst in Bacteriology and Pathology Baylor Univ Coll of Med, 1904; Lecturer Pathology and Chemistry Dallas Polyclinic; Member Texas State Med Assn and Dallas Co Med Soc; (Med Examr Sons of Herman and German Veterans' Soc; Office Hours 8-9 a m, 2-4 and 7-8 p m; Tel Main 4506; 598 Elm.

LANE WADE J, M D (R), Tulane Univ of La, Med Dept, New Orleans, La., '86; Post-Grad Course N O Polyclinic, and N Y Polyclinic, 1890; Interne Charity Hosp,

New Orleans, 1884-1886; Mem North Texas and Dallas Med and Surg Assns; Med Examr Franklin Life and Southwestern Life Ins Cos and Fraternal Orders; Med Referee Equitable Life Ins Co, Memphis, Tenn, 1898-1900; Specialist Skin, Genito-Urinary and Rectal Diseases; Office Hours 9-12 a m, 2-5 p m; Tel Main 197; 232 Main.

Lawrence Mabel C.*

Leach Major H.*

Leach Martin V.*

LEAKE HENRY K, M D (R), K M I, '67; Kentucky School of Med, Louisville, Ky, 1869; Special Course Under Lawson Tait, Birmingham, Eng, 1890; Prof Diseases of Women and Abdominal Surg, S W Univ Coll of Med, Dallas; Gynecologist St Paul's Sanitarium; Mem Am Med Assn; Ex-V Pres Texas State Med Assn; Ex-Pres S W Tri-State Med Assn and Dallas Co Med Soc; Propr Leake's Private Hosp; Office Hours 12-1 and 4-5 p m; Tel Main 2193; Plateau Bldg.

Lincoln Geno S (Ecl), 262, '89.

LINDLEY ROBERT D, M D (R). Univ of Louisville, Med Dept, Louisville, Ky, 1894; N Y Polyclinic, 1899; Clinical Work in Genito-Urinary Diseases Good Samaritan Hosp, Bellevue Hosp and Charity Hosp, N Y City, 1899-1900; Practice Limited to Genito-Urinary and Rectal Diseases; Office Hours 9-12 a m, 2-5:30 p m. Tel Main 1985; 281 Main.

LIVELY WM M, M D (R), Med Dept Arkansas Univ, Little Rock, Ark, 1892; Prof of Obstetrics Baylor Univ Coll of Med, cor Lancaster av and Jefferson.

McClellan C L, 205, 1905.

McCulley Samuel E, 269, 1881.

McDermott David R P (R), 305, 1870.

McIver John D (R), 159, '92.

McLAURIN HUGH L (R), A B, Univ of Miss, Oxford, Miss, 1881; M D, Tulane Univ, Med Dept, New Orleans, La, 1884; N O Polyclinic, 1893; Prof Gynecology Southwestern Univ, Coll of Med; Mem Staff St Paul's Sanitarium; Asst Surg Miss State Hosp, Vicksburg, Miss, 1885; Div Surg T & N O Ry; Charter Mem State Pharmaceutical Assn of Miss; Mem Texas State Med Assn and Dallas County Medical and Surg Soc; Med Examr New York, Aetna, N W Mutual, Milwaukee, Hartford, Washington, U S National, Mut Benefit of Newark, N J, Southwestern of Dallas and other Life Ins Cos; Res 209

N Ervay, Tel 21; Office Hours 2-4 p m. Tel 301; Suite 327 Wilson Bldg.

McMAHON JERRE C (R), 239, '81
McNEILL CHARLES A, M D (R), Med Coll of Indiana (Dept of Med Univ of Indianapolis), Indianapolis, Ind, 1901; Vis Phys St Paul's Sanitarium; Mem Texas State Med Assn and Dallas Co Med Soc; Med Examr Knights of Columbus; Office Hours 11 a m to 12:30 and 4-5:30 p m. Tel Main 962; 281 Main.

McNEW HUGH L (R), Med Dept of the Univ of Tenn, Nashville, Tenn, 1892; New York Polyclinic, 1893; Chicago Polyclinic, 1896; Prof Dallas Med Coll, Chair of Medicine and Neurology and Dean of Faculty; Editor Dallas Med Journal; Mem North Texas and Am Med Assns and Ex-Sec Fannin Co Med Soc; Med Examr New York, Equitable, Manhattan, Metropolitan and Hartford Life Ins Cos and W of W, U B A B U W; Office, 319 Commerce.

McREE MAT MARSHALL, M D (R), Vanderbilt Univ (Med Dept), Nashville, Tenn, 1901; N Y Post-Grad Med School and Hosp, 1902; Assistant Chair Materia Med, Baylor Univ, Coll of Med; Mem Staff Baptist Mem Sanitarium and Polyclinic Infirmary; Mem Am Med, Texas State and North Texas Med Assns, Dallas Co Med Soc and Dallas Acad of Med. Tel Main 1010; 436 Wilson Bldg.

McREYNOLDS JOHN O (R), M D, Coll Phys and Surg, Baltimore, Md, 1891; B S, M S, LL D, Kentucky Univ, Lexington, Ky; Special Courses New York, Chicago, Paris and London Hosps; Ex-Res Phys Baltimore City Hosp; Prof Ophthalmology and Dean of Med Dept Southwestern Univ; Oculist Texas & Pacific R R, Texas Midland Ry, Gulf, Colorado & Santa Fe Ry, Texas & New Orleans Ry and St Paul's Sanitarium, Dallas, Texas; Fellow and Ex-V-Pres Am Laryngological, Rhinological and Otological Soc; Ex-Chairman Section on Ophthalmology Texas State Med Assn; Ex-Chairman Section on Ophthalmology Central Texas Med Assn; Mem Am Med, North Texas, Texas State, S W Tri-State and Dallas Co Med and Surg Assns, and American Acad of Ophthalmology and Otology; Practice Limited to Diseases of the Eye, Ear, Nose and Throat.

A

B

C

Somnoform

THE IDEAL GENERAL ANAESTHETIC FOR MINOR SURGERY.

E. de Trey & Sons Philadelphia
New York.

See adv opp
page 1450.

Texas

OF NORTH AMERICA.

Texas

1981

Office Trust Bldg, Rooms
214, 215, 216, 217, 218, 219;
Hours 9:30 a m to 1 and
3:30-6 p m. Tel Main 1090.
Mackay Alex C (R), 305D, '03.
Martin James V, 299A, 1901.
MATHEWSON EZRA H, M
D (R), Univ of Mich, Dept
of Med and Surg, Ann Ar-
bor, Mich, 1895; House Phys
Chicago Branch Battle
Creek Sanitarium, 1895-1898;
Supt Keene (Texas) Branch,
1898-1902; Practice Limited
to Eye, Ear, Nose and
Throat; Office 298 Elm. Tel
Mayes Frank C.*

MEANS EDWIN A (R), The
Denver Coll of Med, Univ
of Denver, Denver, Col, '92;
Interne St Anthony's Hosp,
Denver, Colo, 1892-3; Spec-
ial Course Coll of Phys and
Surgs, N Y City, 1894 and N
Y Polyclinic Med Sch and
Hosp, 1894; Mem Am Med.
Texas State and Dallas
Med and Surg Assns
and Dallas Co Med Soc;
Med Examr Mut Life, Penn
Mut, Northwestern (Mil-
waukee), Manhattan, Mass
Mut, Mut Benefit, Security
Mut and other Life Ins
Cos, Office Suite 310 Wilson
Bldg, Tel Main 4131; Res 112
10th, Oak Cliff, Tel Cliff 70.

MILLIKEN SAMUEL E (R),
Univ of Louisville, Med
Dept, Louisville, Ky, 1887;
Bellevue Hosp Med Coll, N
Y, 1889; Formerly Lecturer
on Surgery N Y Polyclinic
Med School and Hosp; At-
tending Surg Randall's
Island Hosp and Consult-
ing Surg N Y Throat and
Nose Hosp; Local Surg T
& P R R and C R I & G R
R; Surg in Charge Poly-
clinic Infirmary, Dallas;
Mem Am Med Assn, Pan-
American Congress, N Y
State Med Assn, N Y Med-
ico-Surgical Soc; Mem
Texas State Med Assn;
Dallas Dist Clinical Soc;
Pres Practitioners Soc of
Dallas, Southwestern, Tri-
State, Texas, Oklahoma
and Indian Territory Med
Soc and North Texas Med
Assn; Med Examr Fidelity
Mut Life and Hartford Life
Ins Cos; Office 228 S Ervay;
Hours 8-10 a m, 4-6 p m.

MILLIKEN SAMUEL R, M
D (R), Coll of Phys and
Surgs in the City of N Y
(Med Dept Columbia Univ),
New York City, 1902; In-
terne Bellevue Hosp, N Y,
1902; House Surg Gouver-
neur Hosp, N Y, 1903-04;
Mem Texas State and
North Texas Med Assns
and Dallas Co Med Soc;
Med Examr Fidelity Mut
and National Life Ins Cos;
General Practice; 281 Main.
Mitchell John H (Ecl), 262, '61
Montgomery James H.*
Moran Frank B, 185, 1894.

Morris I H.*

MORRIS JULIAN H, M D
(R), Univ of Virginia, Med
Dept, Charlottesville, Va,
1901; N Y Polyclinic, 1901-02;
Prof Physiology, Histology
and Pathology Southwest-
ern Univ Med Coll; Mem
Staff St Paul's Sanitarium;
Mem Dallas Med and Surg
Assn; Office Hours 10-11:30
a m, 3-6 p m. Tel Main 41;
201 Kirby Bldg.

Moseley Henry A (R), 299, '68.
Nichols Jonah (R), 310, 1887.

NORRIS JOHN B, M D (R),
St Louis Coll of Phys and
Surgs, St Louis, Mo, 1901;
Mem Am Med Assn, Dallas
Co Med Soc; Med Examr
Fraternal Union, Herald
of Liberty and K and L of
H; General Practice; Office
Hours 12-2 p m. Tel Main
984; 325 Main.

PACE JESSE M, M D, Med
Dept Tulane Univ, La, New
Orleans, La, 1858; New
York Post-Grad Med School
and Hosp, 1884; Special
Course Under Lawson Tait,
Birmingham, England, 1890.
Chairman of the Faculty
and Prof Diseases of Chil-
dren Med Dept Southwest-
ern Univ of Texas; V-Pres
Texas Baptist Mem San-
itarium; Mem Staff St Paul's
Sanitarium; Consulting Surg
H & T C Ry Co; Mem Dalla-
Med and Surg Assn, Dallas
Co, Texas State Med and
Am Med Assns; Office
Hours 1:30-3 p m, Suite 503-
Wilson Bldg.

Painter Lester H (P-M), 137½
1898.

PALMER J WILLARD (R)
Attended Ft Worth Univ
Med Dept, 1899-1900-1901.
Registered in Tarrant Co
and Wood Co, 1901 and Dal-
las Co, 1904; Attended Bay-
lor Univ Coll of Med, Dal-
las, 1904-05-06; Licensed to
Practice by State Board of
Med Examrs 48th Dist, Of-
fice 158 Main.

Parsons John D (R), 163, 1861.
Penn Marion P, 302, 1902.

Poe James G (R), 301, 1894.

RED SAMUEL C (R), Jef-
ferson Med Coll, Phila, Pa
1877.

Reeves Edwin J (R), 162, '93.

REMER ANTON T (R),
Barnes Med Coll, St Louis,
Mo, 1900; Prof Clinical Ob-
stetrics Baylor Univ Coll of
Med; Mem S W Tri-State
Med Assn and Dallas Co
Med Soc; Med Examr for
T G F and M B A; Office
Hours 11-12 a m, 4-5 p m,
309-10 Plateau Bldg Res 259
Exposition av. Tel Main
1066.

REUSS JOSEPH HENRY,
M D (R), Coll of Phys and
Surgs in the City of New
York (Med Dept Columbia
Univ), N Y City, 1889; For-
merly Chief Surg Salome
Hosp, Cuero, Texas; Mem

Bd of Med Examrs State of
Texas, 1901-1905; Med Di-
rector Southwestern Life
Ins Co; Mem Am Med and
Texas State Med Assns,
Dallas Co Med Soc; Ex-
Pres South Texas Med
Assn; Office With South-
western Life Ins Co and at
Sanitarium, 45 Marsalls av.
Tel Cliff 347 (formerly at
Cuero, Texas).

Reuss Joseph M (R), Univ of
Wurzburg, Ger, '45. Retired
Rhodes Robert L, 305H, 1905.
Risinger James T.*

Ross David C (R), 305E, 1903.

ROSSER CHARLES M (R),
Univ of Louisville, Med
Dept, Louisville, Ky, 1888;
Prof Clinical Surg Baylor
Univ Coll of Med, Dallas,
Texas; Chief Surg Electric
Street Railways and Inter-
Urban; Local Surg Cotton
Belt, Texas and Pacific R
Rs; Consulting Surgeon
Baptist Memorial Sanitar-
ium and Parkland Hosp;
Ex-V-Pres Texas Railway
Surgs Assn and Ex-V-Pres
Texas State Med Assn; Ex-
Supt North Texas Insane
Asylum; V Pres Tri-State
Med Assn of Tex, Ark, and
La; Secretary and Treas
Southwestern Tri-State
Med Soc, Treas Southern
Surg and Gynaecological
Assn; Mem Am Med, Dal-
las Med and Surg, Dallas
District Clinical and Surg,
North Texas, Central Texas
and Texas State Med
Assns; Med Examr Mut
Life, N Y, Hartford Life,
Manhattan Life and
others; Referee Mass Mut,
Minnesota Mut and Royal
Union Ins Cos; Office Suite
426 Linz Bldg, Consultation
Hours 4 to 5 p m and by
Appointment.

SAMUEL WM M, M D (R),
Med Dept Tulane Univ,
New Orleans, La, 1901; Post-
Grad Courses London, Eng,
1901 and New York, 1905;
Interne Charity Hosp, New
Orleans, 1899-1900; Prof
Operative Surg and Assoc
Anatomy Baylor Univ, Coll
of Med; Mem Texas State
Med and Dallas Med and
Surg Assns, Dallas Co Med
Soc; Specialty, Surgery; 832-
833 Wilson Bldg.

Sanford Dayton, 299, 1884.

SEAY DERO E, M D (R),
Vanderbilt Univ, Med Dept,
Nashville, Tenn, 1896; Spec-
ial Courses Bay View
Hosp, Baltimore, Md, 1896;
N Y Eye and Ear Infirm-
ary, 1904; Prof Rhinology
and Laryngology S W Univ
Med Coll and Sec of Fac-
ulty in Same; Oculist and
Aurist Sou Pac R R, Santa
Fe R R and St Paul's
Sanitarium; Mem Texas
State, North Texas, S W
Tri-State Med Assns, Dal-

A

B

C

DO NOT STAMMER

Our new Institute provides accommodation for
hundred students. Surroundings home-like, moral
and wholesome. Cures lasting and permanent.
Our 200 page book, "The Origin and Treatment
Stammering," sent free to physicians upon request.
Read our adv. opp. Class. Schools for Stammerers.
THE LEWIS SCHOOL FOR STAMMERERS.
35-41 Adelaide Street, Detroit, Mich., U.S.A.

1982

Texas

POLK'S MEDICAL REGISTER

Texas

Dallas—Cont'd.

las Dist Clin and Surg and
Dallas Med and Surg
Assns, Dallas Co Med Soc;
Practice Limited to Eye,
Ear, Nose and Throat; Of-
fice Hours 9 a m to 12:30
3:30-6 p m. Tel Main 1090
214-219 Trust Bldg.
Shannon J B (R), 175B, 1905.
SHELMIRE JESSE B (R).
Tulane Univ, Med Dept.
New Orleans, La, 1883; In-
terne Charity Hosp, New
Orleans, '81-'82-'83; New Or-
leans Polyclinic, '95; N Y
Post-Grad Med School and
Hosp, 1896 and 1905; Chicago
Polyclinic, 1902; Prof Skin,
Genito-Urinary and Rectal
Diseases S W Univ Med
Coll; Vis Surg St Paul's
Sanitarium; Mem Am Med
Dallas Medical and Surg,
North Texas and Centra,
Texas Med Assns and Tex-
as State Med Soc; Sec Dal-
las Dist Clinical Soc; Ex-
Pres North Texas Med and
Dallas Medical and Surg
Assns; Skin, Genito-Urini-
ary and Rectal Diseases a
Specialty; Office Hours 9-11
a m 3-5 p m; Tel Main 3429
504 North Texas Bldg.
Sherman Chas H (R), 160, '80
Shields David W (R), 165, '95
SMART JAMES H, M D (R)
Coll of Phys and Surgs
Med Dept Columbia Univ
N Y City, 1891; Health Of-
ficer City of Dallas, 1902
1906; Mem Texas State Med
North Texas Med and Dal-
las Med and Surg Assns
Am Public Health Assn
and Dallas Co Med Soc
Med Examr Mut Life, Ger-
mania Life, Manhattan
Life, and Metropolitan Life
of N Y, N W Mut Life of
Milwaukee Ins Cos; Office
Hours 3-4 p m; Tel Main 6
205 Main, Plateau Bldg.
Smith Lindsey G (R), 158, '99
SMOOT JOHN B (R). Beau-
mont Hosp Med Coll, St
Louis, Mo, 1888; N Y Poly-
clinic, 1899; Prof Surg S W
Univ Med Coll; Mem Surg
Staff St Paul's Sanitarium
Mem Dallas Med and Surg
Soc, Dallas Co Med Soc
Assns; 232 Main.
SPANN ROBERT L (P-M
and R), the Physio-Med
Coll of Ind, Indianapolis
Ind, 1894; Barnes Med Coll
St Louis, Mo, 1899; Nat-
l Coll of Electro-Therapeu-
tics, Indianapolis, Ind, 1898
Prof Surg Physio-Med Col
of Texas and Sec of Fac-
ulty and Board Directors
Mem Am Assn of P-M
Phys and Surgs; Past-Pres
Texas Assn of P-M Phys
and Surgs; Propr Spann's
Sanitarium, 303-304 Trust
Bldg.
Stephenson W O (R), 299A, '01
Stovall Walter R (R), 162, '78.

SWAIM GEORGE W B (R).
Missouri Med Coll, St
Louis, Mo, 1885; Attended
Phila Polyclinic, '95; Clinical
Prof Diseases of Chil-
dren Southwestern Univ
Med Coll; Mem Med Staff
St Paul's Sanitarium; Mem
Am Med, North Texas Med,
Dallas Co Med and Dallas
Dist Clin and Surg Assns;
Pres Dallas Med and Surg
Assn; Office Hours 11-12 a
m, 3-4 p m; Tel Main 41; 213
Main.
Swain Wm C (R), 305A, 1897.
TAIBER MARTIN E, M D
(R), The Marlon-Sims Coll
of Med, St Louis, Mo, 1898
and Asst Eye, Ear, Nose
and Throat Dept in Same,
'96 and '97; Post-Grad and
Asst Eye, Ear, Nose and
Throat Dept N Y Poly-
clinic, '98; Asst N Y, Eye
and Ear Infirmary; Asst
Manhattan Ear Clinic; Asst
St Bartholomew's, Ear
Nose and Throat Clinic;
Asst in Physical Diagnosis
Northwestern Dispensary,
'99; Genl Med and Special
Study Charite and Allge-
meinen Krankenhaus, Ber-
lin, Ger, 1901; Special Anat-
omy Course Zurich, Switz-
erland, '01; Former Prof
Diseases Eye, Ear, Nose
and Throat Med Dept Univ
of Dallas; House Surg
Parkland (City) Hosp, Dal-
las; Consultant Ursuline
Convent, Dallas; Mem Tex
State and North Texas Med
and Dallas Dist Clin and
Surg Assns; Office 317-18-19
Wilson Bldg. Tel Main 1119
TERRELL ALBERT P, M D
(P-M), Am School of Os-
teopathy, Kirksville, Mo,
1901; Physio-Med Coll of
Texas, Dallas, Texas, 1903;
Prof Physical Diagnosis,
Clinical Med and Demon-
strator of Anatomy in
Same; Mem Texas Assn of
Physio-Med Phys and
Surgs and Osteopathic Assn
of Texas; Office Hours 9 a
m to 5 p m. Tel Main 3355
627 Wilson Bldg.
TERRELL BENNORA, D C
(P-M), American School of
Osteopathy, Kirksville, Mo,
1902; Passed Texas State
Board of Medical Exam-
iners; Prof Theory and
Practice of Osteopathy
Physio-Med Coll of Texas;
Office Hours 9 a m to 5 p m
Tel Main 3355, 627 Wilson
Bldg.
TERRELL SCURRY L, M D
(R), Coll of Phys and
Surgs, Baltimore, Md, 1895
Post-Grad Courses Balti-
more, N Y, Paris and Lon-
don; Prof Otology S W
Univ Med Coll; Mem Staff
St Paul's Sanitarium; Ocu-
list and Aurist H & T C R
R; Mem Texas State, Cen-
tral Texas, North Tex Med,

Dallas Med and Surg and
Dallas Dist Clin and Surg
Assns, Dallas Co Med Soc;
Practice Limited to Eye,
Ear, Nose and Throat; Of-
fice Hours 9-12 a m, 2:30-5
p m; Tel Main 4777; 213
Main.
Terry H Finlaey (R), 162, '00
Thatcher John E (H), 197, '88.
THATCHER WILBUR F, M
D (H), Detroit Homo Coll,
1876; N Y Post-Grad Med
Coll and Hosp, 1894; Hahne-
mann Med Coll and Hosp,
Chicago, Ill, 1895; Mem Am
Inst of Homo and Texas
Homo Med Assn; Office
Hours 11-12 a m, 4-5 p m;
Tel Main 267; 426-27 Linz
Bldg.
THRUSTON STEPHEN D
(R), Univ of Pennsylvania,
Phila, Pa, 1884; Lecturer on
Practical Life Ins Med
Dept Southwestern Univ;
Visiting Phys to St Paul's
Sanitarium; State Referee
and Med Examr Mut Bene-
fit Life Ins Co, Newark, N
J and Equitable Life Assce
Soc, N Y; Med Examr Pru-
dential, Penn Mut and
Manhattan Life Ins Cos;
Res 392 McKinney av, Office
213 Main, Phone 113.
TIPTON SAMUEL P, M D
(R), Rush Med Coll, Chica-
go Ill, 1902; Special Course
Chicago Lying-In Hosp,
1901; Adjunct Prof Chair of
Clinical Surg, Southwestern
Univ Med Coll; Mem Staff
St Paul's Sanitarium; Mem
North Texas Med and Dal-
las Dist Clinical and Surg
Assns; Med Examr Prie-
torians; Office Hours 11-12
a m, 2-3 p m. Tel Main 197,
232 Main.
TITTERINGTON JESSIE B,
M D (R) Bellevue Hosp
Med Coll, N Y City, '97; Ex-
House Surg Hackensack
Hosp, New Jersey; Post-
Grad New York, 1897; Asso-
ciate Surg Manhattan Eye
and Ear Hosp, N Y, 1897,
and Bellevue Hosp, Out-
Door Dent, Eye and Ear,
N Y, 1897; Mem Am Med,
Texas State, North Texas,
and Tri-State Med Assns
Dallas Med and Surg and
Dallas Dist Clinical Soc,
Practitioners Soc of Dallas
and Dallas Acad of Med;
Practice Limited to Eye,
Ear, Nose and Throat; Of-
fice Hours 10 a m to 12:30
and 3-5 p m. Tel Main 136,
314 Main.
WALCOTT HARRY GIL-
MER, M D (R), Baltimore
Med Coll, Baltimore, Md,
1901; Fellowship in Physi-
ology in Same, 1902; Mar-
land General Hosp, 1902;
Post-Grad Med School Ban-
cago, 1903; Mem Staff Ban-
cago, 1903; Mem Hosp and St
Paul's Sanitarium; Prof

Physicians' Casualty Association of America

Pays \$25.00 weekly indemnity for ac-
cidental injuries. Costs \$3.00 quarterly
Write E. E. ELLIOTT, Sec'y
See page 12 OMAHA, NEB.

Texas

OF NORTH AMERICA.

Texas

1983

Diseases of the Stomach
and Intestines Southwest-
ern Med Coll; Mem Am
Med, Texas State, North
Texas, Central Texas, S W
Tri-State Med Assns, Dal-
las Dist Clin Assn, Dallas
Co Med Soc and Dallas Med
and Surg Assn; Practice
Limited to Diseases of
Stomach and Intestines;
Office Hours, 9-12 a m, 3-5 p
m. Office Phone Main 3361
Res Phone Haskell 1753; Of-
fice 703-704 Linz Bldg.

Washburn Walter R (R), 205,
1898.

WATSON JOHN T, M D (R)
Memphis Hosp Med Coll
Memphis, Tenn, 1897; Pos
Grad New Orleans Poly-
clinic, 1904; Mem Texas
State and North Texas Me-
Assns, Collin Co and Dal-
las Co Med Socs; Former
Med Examr N Y Life, Mu-
Life and Mut Benefit Lif-
Ins Cos at Collin, Texas
Office 593 Elm. Tel Main
335.

Wayte Edwin (H), 283, 1899.

Welke Chas T (R), 213A, 1895.

WELLS JAMES T, M D (R)
Univ of Louisville, Med
Dept, Louisville, Ky, 1891.
Prof of Physiology Baylor
Univ Coll of Med, 334 Wil-
son Bldg.

WEST ISAAC C (H), A M
Dickinson Coll, Carlisle
Pa, 1888; M D, Hahneman-
Med Coll and Hosp (Homo)
Chicago, Ill, 1889; also At-
tended Courses Jefferson
Med Coll, Phila, 1875-6, and
Tulane Univ, New Orleans
La, 1881-82; Mem Am Ins
of Homo and Ex-Pres Te-
State Homo Med Assn; Of-
fice Hours 10-12 a m, 4-5 p
m. Tel Main 12, 350 Elm.

WHITE SAMUEL J, M D
(R), Tulane Univ of La
Med Dept, New Orleans
La, 1885; New Orleans Poly-
clinic, 1896; Mem Tex State
Med Assn and Donley Co
Med Soc; Med Examr Man-
hattan, Union Central, Fi-
delity Mut, Southwestern
and Northwestern Life Ins
Cos; Med Director White
Sanitarium; Specialist on
Narcotic Diseases; Cor Ty-
ler and 10th sts, Station A.

WHITIS RUFUS, M D (R)
Jefferson Med Coll, Phila
Pa, 1884; Mem Staff S
Paul's Sanitarium; Mem
Am Med, Texas State Med
North Texas Med, Dallas
Dist Clin and Surg and
Dallas Med and Surg Assns
and Dallas Co Med Soc;
General Practice; Office
Hours 9-10 a m, 2-4 p m
Tel Main 2193, Plateau Bldg
335 Main.

WILKINSON ALBERT, M
D (R), Univ of Nashville
Med Dept, Nashville, Tenn
1900; Post Grad Courses

New Orleans, 1900, and N
Y Eye and Ear Infirmary
and St Bartholomew's In-
firmiry, N Y, '04; Mem Am
Med and S W Tri-State Med
Assns and El Paso Co Med
Soc; Expert Examr for U S
Pension Bureau; Practice
Limited to Eye, Ear, Nos-
and Throat; Office Hours 9
12 a m and 2-5 p m; Te-
Main 4597-1r; Suite 326 Wil-
son Bldg.

WILLIAMS OTIS L, M D
(R), Tulane Univ of La
Med Dept, New Orleans
La, 1872; Special Course in
Electro-Therapeutics under
Dr A D Rockwell, N Y
City, 1892; Post Grad Work
New York '92, Chicago '95.
Prof Electro-Therapeutics
Southwestern Univ Coll of
Med, Dallas, Tex; Mem
Staff St Paul's Sanitarium.
Mem Tri-State Med Soc of
Texas, Ind Terr and Okla.
Texas State and N Texas
2-4 p m; Tel Main 1891;
Rooms 410-411 Plateau Bldg.

Williams Rufus G (R), 162, '72.

WILLIAMS SIMPSON, F, M
D (R), Physio-Med Inst
Cincinnati, O, 1885; Pro-
fessor of Nervous and Mental Dis-
eases Physio-Med Coll of
Texas, Dallas; Formerly
Surg Seaboard Air Line Ry
at Columbia, S C, and
Phys and Surg Whaley
Mills at Same; Mem Texas
Assn of Physio-Med Phys-
and Surgs; Office Hours 10
12 a m, 2-3:30 p m; Te-
Main 3609; 311 Wilson Bldg.

Wilms Fredk A (R), 19,
1851.
Wilson Edwd E (R), 223, 1900.
WILSON PIERRE, M D
(R), St Louis Med Coll, S
Louis, Mo, 1884; Prof of
Pathology, Gynecology
and Abdominal Surg Bay-
lor Univ Coll of Med, 52
Wilson Bldg.

WILSON WINFRED (R),
B, Weatherford Coll, 1900.
M D, Med Dept Johns
Hopkins Univ, Baltimore
Md, 1904; Prof Physical Di-
agnosis and Assoc Pro-
fessor Pathology and Bacteriol-
ogy Baylor Univ Coll of
Med; Mem Surg Staff S
Paul's Sanitarium, Dallas.
Mem Am Med, Texas
State, S W Tri-State Med
Assns and Dallas Co Med
Soc; Dallas Med and Surg
Assn; Med Examr Franklin
Life Ins Co; Office now at
291 Main, Hours 8-10 a m
2-6 p m. Tel Main 4230.

WILTSCHKE JULIUS, M D
(R), Univ of Vienna, Aus-
tria, 1873; Practised Tw-
years at Sydney, Australia.
Practised Seven Years at
Topeka, Kansas; Physicia-
and Druggist, 466 Main.

Wisdom H H (R), §

Wright Ray B, 141, 1897.

YANCEY ROBERT S, M D
(R), Missouri Med Coll, St
Louis, Mo, 1897, Chicago
Polliclinic, 1900, New York
Polyclinic Med School and
Hosp, 1900; Course Knapp's
School of Ophthalmology,
1901; N Y Eye and Ear In-
firmiry; House Surg M K
& T Ry Hosp, Sedalia, Mo,
1897-99; Mem Staff St Paul's
Sanitarium and Polyclinic
Infirmary; Mem Am Med,
Texas State Med, North
Texas Med, Dallas Med
and Surg, Dallas Dist Clin
and Surg Assns and Dallas
Co Med Soc; Practice Lim-
ited to Eye, Ear, Nose and
Throat; Office 424-5 Wilson
Bldg. Tel Main 460.

Yates Abraham H.*

YOUNG WM M (R), Van-
derbilt Univ Med Dept,
Nashville, Tenn, 1894; New
York Polyclinic Med Sch
and Hosp, 1896; Chicago
Polliclinic, 1899 and 1904;
Mem Am Med, Dallas Med
and Surg Assns, Dallas Co
Med, North and Central
Texas Med Assns and Dal-
las Acad of Med; Med Ex-
amr W O W and K O T
M and Other Ins Cos and
Benevolent Orders; Office
Hours 9-10 a m, 12-1 and 3-5
p m. Tel Main 460; 423 Wil-
son Bldg.

Dan, Wise. 60.

Lopp John L (R), 158, 1895.

Dargan, Panola. 32.

Pippens W J.*

Robinson C C.*

Davilla, Milam. 372.

Martin John B.*

Pitts M W.*

Sharp W F, 193, 1873.

Davis, Lamar. 90.

McCuistian Watt G (R), 301,
1891.

Moody Thomas C (R), 162, '94.

Davy, DeWitt. 120.

Miller J R (R), 304, 1897.

Dawson, Navarro. 900.

Barnes W M.*

Hill B W D (R), 301, 1885; 162,
1890.

Robinson W L, 305A, 1903.

Dayton, Liberty. 320.

Elkins Homer, 305, 1905.

Tadlock J T (R), 193, 1884.

Deanville, Burleson. 32.

Maxwell Wm A (R), 304, 1893.

Mayfield I N.*

DeBerry, Panola. 124.

Anderson Holand L (R), 158,
1894.

Decatur, Wise. 1,762.

Embry John A (R), 153, 1884.

Ford John F (R), 231, 1874.

Ingram John J (R), 299A, '92.

Knox Charles H (R), 144, '86.

Reeves Leopold H, 299, 1901.

SIMMONS CHARLES B, M
D (R), Tulane Univ of La
Med Dept New Orleans, La,
1893; Post-Grad Course N
Y Polyclinic, 1899; Local
Surg Ft W & D C R R;
Mem Am Med, Texas State
Med, N W Texas Med

KRETOL

Soap, Cold Cream

The greatest Antiseptic Soap known. Excellent shampoo for the hair, making a velvet lather for shaving and shampoo. Cold Cream made from KRETOL is the finest on the market; food for the skin. All druggists, or The "Kretol" Co. Washington, D. C.

1986

Texas

POLK'S MEDICAL REGISTER

Texas

Doulassville—Cont'd.

HOWE THOMAS G. M D (R), Memphis Hosp Med Coll, Memphis, Tenn, 1893; Post-Grad Hosp Med Sch, Chicago, 1900; Mem Am Med and Texas State Med Assns and Cass Co Med Soc.
Oliver A C (R), 115, 1861.
Dowell, Fisher. 16.
Reaves B F, 120, 1894.
Downing, Comanche. 70.
Fowler J L.*
Drane, Navarro. 24.
Bryan G W.*
Ferry H W (R), 136, 1904.
Dresden, Navarro. 162.
McCurdy R C.*
Dripping Springs, Hays. 370.
Pound J M.*
Shelton E P (R), 161, 1897.
Dron, Denton. 46.
Morgan B C.*
Dublin, Erath. 2,670.
Farmer Thomas J (R), 160, '89
Lewis Thomas Y (R), 159, '58.
Maddux Ella M (R), 305D, '02.
Miller Robert A (R), 159, 1883.
Mulloy Jos J (R), 304, '93; 195A, '99
Mulloy Nathan T, 196A, 1899.
O'Brien Jesse G (R), 115, 1875
Ory Charles W. 305B, 1905.
Sessums John R (R), 305A, '99
Winters E S.*
Duffau, Erath. 246.
Cooper A J.*
Linden E L (R), 297, 1883.
Russell W E, 299A, 1900.
Duncanville, Dallas. 160.
Shackelford A L.*
Dundee, Archer. 140.
Meredith.*
Dunlap, Travis. 24.
Hunter John, 269, 1881.
Duplex, Fannin. 64.
Ward Wm Y (R), 162, 1901.
Durango, Falls. 270.
Whiteside Robt D (R), 171, '89
Duster, Comanche. 172.
Patterson Thos (R), 304, '98.
Dye, Montague. 124. (R D from St Jo.)
Wilson Hugh N (R), 299A, '94.
Eagle Lake, Colorado. 1,400
Bruce Jaquin S (R), 311, '57.
Davidson John H (R), 100, '73.
Fitzgerald Howard (R), 255, '91
Forrest B F.*
Norris Frank O (R), 100, '76.
Eagle Pass, Maverick. 3,000
Brewton Isaac H (R), 297, '56
Easton E A (R), 305A, 1903.
Evans Andw H (R), 158, '80.
Hume Lea, 305A, 1902.
Lane R N.*
McFarland Van Earl, 213A, 1898.
East Bernard, Wharton. 250
Ray W D.*
Easterly, Robertson. 34.
Thomas F L.*
Eastland, Eastland. 672.
Boon Udonna C (R), 162, '98.
Butler J Enos (R), 159, 1895.
Downtown Lee C (R), 149, 1881.
Johnson J L (R), 162, 1897.
Ebony, Mills. 24.
Hutchinson Geo W (R), 159, 1898.

Ector, Fannin. 276.
Boyd Dudley T (R), 299A, '92.
Milburn J R (R), 160, 1893.
Eddy, McLennan. 472.
Anderson A L (R), 305A, '96.
Henderson Wm (R), 299, '92.
Howell R L.*
Knight John R (R), 299A, '93.
Vick.*
Eden, Concho. 130.
Mathews Jas A (R), 162, '73
Edge, Brazos. 40.
Hill G C.*
Edgewood, Van Zandt. 346.
Brown Collins B (R), 301, 1880
Hendrix J H (R), 304, 1897.
Johnson A O.\$
Russell I D.*
Standlee T H (Ecl), 202, 1889.
Edhube, Fannin. 46.
Benton J W.*
Couch Joseph A, 299, 1887.
Stevens T B.*
Edna, Jackson. 1,500.
La Bauve Robt E L (R), 299A, 1893.
Radkey O H (R), 305A, 1900.
Richmond W T (R), 162, '82.
Wells Robt W, 213A, 1905.
Edom, Van Zandt. 240.
Sanders De Leon (R), 159, '94
Egan, Johnson. 84.
Paine Walter H (R).\$
Elcampo, Wharton. 840.
Beard Hezekiah G (R), 299, 1875.
Duson Walter W, 162, 1892.
Grant L H.*
Griffin M T.*
Pool M M (R), 312, 1896.
Redwine D P, 159, 1891.
Thompson I N.*
Eldorado, Schleicher. 168.
Taylor L F.*
Electra, Wichita. 160.
Mouser Edwin B (R), 158, '98.
Elgin, Bastrop. 1,880.
Auler Edwin B (R), 194, 1896.
King George B (R), 158, 1886.
Smith Wiley C (R), 299, 1856.
Taylor T Bell (R), 162, 1886.
Watson Stuart S, 158, 1873.
Wood W Ellege (R), 115, '02.
Elliasville, Young. 268.
Gore W H.*
Newell David J (R), 159, 1894.
Elk, McLennan. 46.
Caundor J C.*
Trice W G (R), 299A, 1900.
Elkhart, Anderson. 272.
Parks John M.*
Paxton Joseph H (R), 158, '96.
Ellinger, Fayette. 370.
Knolle Albert P (R), 162, 1890.
Elmendorf, Bexar. 90.
Springer J Gordon (R), 305A, 1897.
Elm Mott, McLennan. 290.
Craven Alfred R (R), 213A, '93
Craven B F, 193, 1869.
Elmo, Kaufman. 500.
Alexander W F, 305H, 1905.
Elmtown, Anderson.
Shoemaker L.*
Elm View, Grayson. 46.
Millen S C (R), 205, 1892.
El Paso, El Paso. 30,000.
Alexander Edward, Univ of Vienna, 1854.

ANDERSON WM H. M D (R), Univ of Louisville, Med Dept, Louisville, Ky, 1887; Post-Grad Work Yearly at Same; Vis Phys Hotel Dieu and Providence Hosp; City Health Officer; Mem Am Med Assn, State Med Assn of Texas and El Paso Co Med Soc; Med Examr Mut Benefit, Mass Mut and several other Life Ins Cos; General Practice, Rooms 18-20 Mills Bldg. Tels Office 457, Res 927.
BAIRD WM T. M D (R), Med Dept Univ of Iowa, Keokuk, Ia, 1865; Ex-Actg Asst Surg U S A 8 years; Vis Phys Hotel Dieu and Lecturer Nurses Training Sch, Same; Mem Am Med, Texas State, Central Texas Med Assns and El Paso Co Med Soc; Specialty, Chronic Diseases; Office Guaranty Trust Bldg.
BISHOP IDA E. M D (H), Woman's Med Coll of Georgia, Atlanta, Ga, 1892; Registered in Georgia, Iowa and Texas; Vis Phys Provident Hosp and Hotel Dieu; Mem Texas Homo Med Assn and Georgia Ecl Med Assn; General Practice; Rooms 8-9 Plaza Bk.
BROWN C PERCY, M D (R), Rush Med Coll, Chicago, Ill, 1902; Asst Surg El Paso and S W R R; Mem Am Med, Texas State Med Assns and El Paso Co Med Soc; General Practice, 211-212 Guaranty Trust Bldg. Tel 987.
BROWN W LAUNCELOT (R), Rush Med Coll, Chicago, Ill, 1896; Interne Cook Co Hosp, Chicago, Ill, 1896-'98; Surg E P & S W R R; Mem Am Med and Texas State Med Assns; Sec El Paso Co Med Soc; Ex-Sec Putnam Co, Mo, Med Soc; Mem Rush Alumni, Cook Co Hosp Alumni, N E Mo and Arizona Territorial Med Socs; Commissioned Examr at Unionville, Mo, for Equitable Life Assce Soc of U S and Mut and N Y Life Ins Cos, N Y City. Union Mut Life Ins Co, Portland, Me; M W of A and others; General Practice, 211-212 Guaranty Trust Bldg. Tel 987.
CARPENTER EUGENE R. M D (R), Jefferson Med Coll, Phila, Pa, 1898; New York Post-Grad Med School and Hosp, N Y City, on Eye, Ear, Nose, Throat and Chest; N Y Eye and Ear Infirmary, Manhattan Eye and Ear Hosp, N Y City. Polyclinic Hosp, N Y City. Etc; Ex-Interne Kings Co Hosp, N Y City, 1898-99; Vis Phys (Eye, Ear, Nose and Throat) Sisters Hosp; Ex-

Keeley Cures Liquor, Morphine and Other Drug Habits.

The Institute is pleasantly located, newly furnished and modern throughout.
No restraint or publicity. Information furnished on application.

Texas

OF NORTH AMERICA.

Texas

1987

pert Examr (Eye, Ear, Nose and Throat) U S Pension Dept; Mem Am Med, Texas State Med Assns, El Paso Co Med Soc; Practice Limited to Eye, Ear, Nose and Throat, Rooms 2-3 Mills Bldg. Tel 885.

CATHCART JOHN W. Northwestern Univ Med Sch (Chicago Med Coll), Chicago, Ill, 1903; Interne Hotel Dieu (Sisters Hosp), 1904-04; Lecturer Nurses Training Sch at Same; Mem Am Med, Texas State Med Assns, El Paso Co Med Soc; Med Examr Aetna Life Ins Co, Hartford, Conn; General Practice, Rooms 303 and 309 Guaranty Trust Bldg.

COFFIN JOHN W. M D (R) Med Dept Western Reserve Univ, Cleveland, O. 1889; Post-Grad Course Metropolitan Hosp, London, Eng. 1890; Ex-Major and Surg 10th Penna Vol Inf; Mem Am Med, Texas State Med Assns, El Paso Co Med Soc; Med Examr Home, N Y. Union Central and other Life Ins Cos; General Practice, 316 Guaranty Trust Bldg.

Cormack Maud, 197, 1902.

CROUSE HUGH W. M D (R), Ft Wayne Coll of Med, Ft Wayne, Ind, 1892, 204 Guaranty Trust Bldg. Tel 55.

Davis Wm T. 281, 1896.

DIXON ARCHIBALD JR. M D (R). Bellevue Hosp Med Coll, N Y City, 1891; Ex-House Surg and Phys Harlem Branch Bellevue Hosp, N Y; Ex-City Phys and Health Officer, Henderson, Ky; Ex-V-Pres Kentucky State Med Soc; Ex-Mem Board of Examg Surgs U S Pension Dept; Specialty, Diseases of the Lungs; Suite 306-6 Guaranty Trust Bldg. Tel 735.

Dutton Wallace E (R), 241, '72
EDGAR JOHN F. M D (R and H), Pulte Med Coll, Cincinnati, O. '77; Mem Ky and Texas State Homo Med Assns, Am Inst of Homo and Internatl Hahnemann Assn; Med Examr Franklin Life and Modern Tonics; General Practice; Suite 12 Morehouse Blk. Tel 707.

Feagin Clifford B. 341, 1905.

French Edwin C (R), 161, '99.

GALLAGHER FRANCIS W. M D (R). Univ of Buffalo Med Dept, Buffalo, N Y. 1877; Post Grad Work Coll of Phys and Surgs, N Y City 1879; Senior Phys Hotel Dieu (Sisters' Hosp) Mem Am Med, Texas State Med Assns, El Paso Co Med Soc; Med Examr Mut

Life, N Y, Penn Mut and Other Life Ins Cos; General Practice, Rooms 302 304 Guaranty Trust Bldg.

GRAY G E. Attended the Eclectic Med Coll of the City of N Y; Holds Certificate from State Board Med Exams; Specialty Eye, Ear, Nose and Throat
GRAY JOHN B. M D (R) Univ of Louisville, Me. Dept, Louisville, Ky. 1893 Special Course Chicag Eye, Ear, Nose and Throat Coll, 1900; Oculist and Aurist G H & S A El Paso & Rock Island and El Paso & Southwestern Rys; Mer Texas State Med Assn and El Paso Co Med Soc; Practice Limited to Eye, Ear, Nose and Throat, 115 E Paso. Tel 704.

HIGGINS GEORGE H. M D (H). Chicago Homo Med Coll, Chicago, Ill. 1881; Post Grad Work Chicago, Pittsburgh and St Louis, 1902-03 Vis Phys to Providence Hosp; Mem Am Roentgen Ray Soc, Am Inst Homo Texas Homo Med and Chicago Electro-Med Assns Med Examr Franklin Life Ins Co; General Practice with Specialty Electr Therapeutics; Office Hour 9 to 12 a m and 2 to 5 p m 29 Mills Bldg. Telephone 331.

Hill Mattie I (R), 336, 1892.
Holden Cora M.*

HUFFAKER D HUNTER M D (R). Kansas City Me Coll, Kansas City, Mo. '94 Mem Am Med, Texas State Med Assns, El Paso Co Med Soc; Med Examr Mutual Benefit State, Indpls. Conservative, Los Angeles, and Other Life Ins Cos; General Practice, Rooms 2-Morehouse Blk. Tel's Office 6. Res 628.

IRVIN EDGAR H. M D (R). Jefferson Med Coll, Philadelphia, 1899; Mem Am Med and Texas State Med Assns and El Paso Co Med Soc; Practice Limited to Eye, Ear, Nose and Throat Diseases 111 and 113 El Paso. Tel 758.

IRVIN ORLANDO C. M D (R). Bellevue Hosp Med Coll, N Y City, 1881; Vis Phys Providence Hosp and Hotel Dieu; Mem Am Med and Texas State Med Assns, El Paso Co Med Soc; Med Examr Fidelity Accident Ins Co; General Practice 111 and 113 El Paso. Tel 758.

JUSTICE AUGUST L. M D (R). Northwestern Univ Med School (Chicago Med Coll), Chicago, Ill. 1875; Hon Degree Rush Med Coll, Chi-

cago, 1884; Surg Texas & Pacific Ry; Late State Quarantine Officer; Mem Am Med and Texas State Med Assns, El Paso Co Med Soc; Med Examr Equitable and Travelers Life Ins Cos; General Practice, Rms 2-3 Coles Bldg. Tel's Office 60. Res 35.

King Saml F (R), 158, 1881.

Lewis Geo A (R), 112, '99.

Love Jerome D (R), 102, 1894. Ins Co, Hartford, Conn; Office Guaranty Trust Bldg; Hours 11 to 12 a m and 2 to 4 p m.

Merchall Alice G (R and Ec), 243, 1891.

MILLER FELIX P. M D (R). Univ of Texas, Med Dept, Galveston, Tex. 1899; Local Surg T & P R R; Mem Am Med and Texas State Med Assns, El Paso Co Med Soc; Pres Eastland, El Paso Dist Med Assn; Med Examr Travelers' Life Ins Co; General Practice, Rms 3-4 Coles Bldg. Tel 1475
MILLER WM H (H), Trinity Med Coll, Toronto, Ont; Mem Texas State Medical Assn; Specialty Chronic Diseases.

Molina Raphael L.

Moore Nathaniel T (R), 299, '98

Race Charles T (R), 162, 1882.

RAMEY ROBERT L. M D (R). Univ of Maryland School of Med, Baltimore, Md, 1892; One Year Interne Univ of Md Hosp; Post-Grad Johns Hopkins Univ, Baltimore, Md, 1894-95 and 1904; Div Surg S P R R; Surg El Paso Electric St Ry Co; Local Surg G H & S A Ry Co; Mem Am Med Assn, Texas State and El Paso Co Med Soc; Med Examr Equitable Life Assoc Soc, Germania and Mo State Life Ins Cos; General Practice; Office Hours 9 to 11 a m, 2 to 4 p m. Tel 385; Sanatorium.

RAWLINGS JUNTUS A. M D (R). Univ of Louisville, Med Dept, Louisville, Ky. 1889; Post-Grad N Y Post-Grad Med School and Hosp, 1896 and 1902; Sloane Maternity Hosp, N Y City, 1896; Surg S M & P R R; Cons Surg El P & S W R R; Mem Am Med and Texas State Med Assns, El Paso Co Med Soc; Med Examr Minn Mut and other Life Ins Cos; General Practice, Rms 4-5 Morehouse Bldg. Tel's Office 6. Res 245.

Rechy Juan C. Med School of City of Mexico, Mexico, '75.

REINSMIDT JOHN C. M D (Ec). Am Med Coll, St Louis, Mo, 1898; Mem Texas Ec Med Assn; Formerly Med Examr Prudential Life Ins Co at Madison, Ill; General Practice, 4-5 Nations Bldg.

ANTI-KAMNIA PREPARATIONS

PLEASE SEE PAGE 3 FOR PARTICULARS

1988

Texas

POLK'S MEDICAL REGISTER

Texas

El Paso—Cont'd.

- REUM ANDREA G, M D (P-M)**, Royal Frederick Univ of Norway; Licensed by Registration of Diploma in Wayne Co, Ga, Hawkins Co, Tenn, Georgetown Co, S C, Crittenden Co, Ark, Tarrant Co, Tex, and El Paso Co, Texas, Buckler Blk. Tel 865.
- REUM CHARLES G, M D (R)**, Univ of Wooster, Med Dept, Cleveland, O, 1892; Jefferson Med Coll, Phila, Pa, 1893; Formerly Phys Phila Polyclinic and Rush Hosp for Consumptives; Specialty Physio-Therapy; Office Hours 10-12 a m, 2-6 and 7-8 p m, Office and Res Buckler Blk. Tel 865.
- RICHMOND JOSEPH M, M D (R)**, Marion-Sims Med Coll, St Louis, Mo, 1892; N Y Polyclinic Med School and Hosp, 1899; New Orleans Polyclinic, 1895 and 1903; Mem Am Med and Texas State Med Assns, El Paso Co Med Soc; General Practice, Rms 5-6 Turner Bldg. Tel 1458.
- SAFFORD HENRY T, M D (R)**, Starling Med Coll, Columbus, O, 1896; Mem Am Med and Texas State Med Assns, El Paso Co Med Soc; General Practice; Specialty Anaesthetics, 204 Guaranty Trust Bldg. Tel 475.
- SCHUGT HENRY M, M D (R)**, Univ of Bonn, Germany, 1885; Med Examiner Germania Life Ins Co; General Practice, Rooms 8-9 Morehouse Bldg. Tel 179.
- SCHUSTER MICHAEL P, M D (R)**, Imperial Royal Univ, Vienna, Austria, 1889; Special Courses on Eye, Ear, Nose and Throat at Vienna, Berlin, N Y City, Etc; Pres Providence Hosp Assn; Surg El Paso Smelting Works; Mem Am Med Assn, Texas State Med Assn and El Paso Co Med Soc; Office Guaranty Trust Bldg. Tel 365.
- SINKS EDWARD D, M D (R)**, Med Coll of Ohio (Med Dept Univ of Cincinnati), 1899; Ex-Surg U S Army; Mem Assoc of Military Surgs of U S; General Practice, 312 and 314 Guaranty Trust Bldg.
- Staten Burleson.***
- STEVENS BRANWELL F, M D (R)**, Rush Med Coll, Chicago, Ill, 1899; Post-Grad Chicago, 1901 and 1903; Lecturer on Anatomy to the Nurses of Training School Sisters Hosp (Hotel Dieu); Associate Attending Phys to Sisters Hosp; Ex-House Phys and Surg Palmyra Springs Sanitarium, Palmyra, Wis; Mem Am Med Assn, Texas State Med

Assn and El Paso Co Med Soc; Med Examr Kansas Mut and Mut Temperance Life Ins Cos and Order of Pendo; Office Hours 9 to 11 a m and 2 to 5 p m; Suite 305-6 Guaranty Trust Bldg; Tel 735; Residence 802 Montana. Tel 809.

STEVENSON HERBERT ELMER, M D (R), Rush Med Coll, Chicago, Ill, 1899; Official Examr Pub Schools; Mem Staff Hotel Dieu and Prof Obstetrics Training School for Nurses Same; Former Quarantine Officer; Mem Am Med and Texas State Med Assns; Former Treas El Paso Co Med Soc; Med Examr Mut Life Ins Co of N Y, N Y Life, Washington Life, Penn Mut of Phila, Woodmen of the World, Rms 2-7 Plaza Bldg. Tel 378.

THOMPSON JOHN HOWARD, M D (R), Med Coll of Ohio (Med Dept Univ of Cincinnati), Cincinnati, O, 1881; Post-Grad Same, 1889-90; Vis Phys Providence Hosp; Mem Am Med and Texas State Med Assns; Mem and Ex-Pres El Paso Co Med Soc; Med Examr Mut Life Ins Co, N Y; General Practice, State Natl Bank Bldg. Tel 168.

TURNER STEPHEN T, M D (R), Univ of Louisville, Med Dept, Louisville, Ky, 1882; Polyclinic, N Y, 1888 and 1895; Post Graduate Medical School and Hosp, N Y and Clinical Pathology at Cornell Univ, 1902; Division Surg Southern Pacific R R; Division Surg G H & S A Ry Co; Mem El Paso Bd of Health; Mem Bd U S Pension Examg Surgs; Mem Bd of Med Examrs State of Texas; Mem Am Med Assn; Mem and Ex-Vice-Pres Texas State Med Assn; Ex-Pres El Paso Co Med Soc; Mem Internatl Assn Ry Surgs; Mem Natl Auxiliary Congressional and Legislative Committee; Councillor El Paso (Texas) Dist No 1; Delegate to Texas State Med Assn, 1904-5; Mem Pacific Soc of Railway Surgs; Med Referee Mut Benefit Ins Co, Newark, N J; Nominator and Chief Examr Equitable Life Assce Soc of the U S; Med Examr Chicago Guaranty Fund Life Soc, Chicago Ill, Security Trust and Life, Philadelphia, Pa, Pacific Mut Life and Accident, San Francisco, Calif, Travelers Life and Accident, Hartford, Conn, N Y Life Ins Co, Prudential Life Ins Co, Travelers Protective Assn and Southwestern Life Ins

Co, Dallas, Tex; Office Turner Bldg, Tel 2; Res 601 Mesa av, Tel 3.

VANCE JAMES, M D (R), Hosp Coll of Med (Med Dept Central Univ), Louisville, Ky, 1899; Post Grad Harvard Coll Med School, 1900, Boston City Hosp 1900, Berlin, Germany, and Vienna, Austria (6 months), 1903; Prof Bacteriology and Hygiene and Asst to Chair Abdominal Surg Hosp Coll of Med, Louisville, 1901-'05; Mem Texas State and Mississippi Valley Med Assns and El Paso Co Med Soc; Practice Limited to Surgery, 302-304 Guaranty Trust Bldg.

VILAS WALTER H, M D (R), Rush Med Coll, Chicago, Ill, 1899; Vis Phys Hotel Dieu; Lecturer Chemistry Nurses Training Sch of Same; Mem Texas State Med Assn, El Paso Co Med Soc; Med Examr N Y Life, Mut Life, N Y, and Other Life Ins Cos; General Practice, 6-7 Plaza Bldg.

VILAS WALTER N (R), Rush Med Coll, Chicago, Ill, 1879; Late Maj-Surg 1st Texas Vol Infy; Com 1st Div Hosp 7th Army Corps; Pres Board of Health El Paso; Pres Board U S Pension Examg Surgs; Phys El Paso Co; Surg A T & S F and Mex Central R Rs; Surg Hotel Dieu; Mem Am Med and Texas State Med Assns; Ex-Pres El Paso Co Med Soc; Med Referee Mut Life Ins Co, N Y, for Arizona, New Mexico and Western Texas; Chief Med Examr N Y Life Ins Co; Med Examr Penn Mut, Hartford, Provident Savings, Washington, Manhattan, Northwestern Mut and Union Central Life Ins Cos; General Practice, 620 N Oregon. Tel 24.

Walsh Ferd C (R), 310, 1899.
Weeks Walter R (R), 159, 1891.
Werley Gottlieb (R), 110, '94.
White Alward H (R), 169, '02.
White Hugh S, 311A, 1900.
Wilson Lewis T.*

WRIGHT MARCUS O, M D (R), Tulane Univ of La Med Dept, New Orleans, La, 1886; Chicago Post Grad Med Sch, 1902; Mem Texas State Med Assn and El Paso Co Med Soc; Med Examr Union Central, Manhattan, Pacific Mut and Other Life Ins Cos; General Practice, 10-11 Mills Bldg. Tel 209.

Elwood. Fannin. 46.
Curlee W O.*
Waits Shelton A (R), 29, '02.

BURN=BRAE,

A PRIVATE HOSPITAL
FOR MENTAL AND
NERVOUS DISEASES.

(See page 1782.)

Texas

OF NORTH AMERICA.

Texas

1989

Elysian Fields, Harrison.
340.

Harris R.*
Hendricks Jas G (R), 162, '74
Emberson, Lamar. 178.
Warren S A.*
Wilson John W, 162, 1905.
Emblem, Hopkins. 160.
Breshear.*

Brewer Wm J.*
Emma, Crosby. 72.
Carter J W (R), 159, 1881.
Emmet, Navarro. 160.
Stephenson H H.*

Emory, Rains. 500.
Adams Ellsha B. §
Duffy Wm A, 160, 1881.
McCrum Saml S (R), 299A, '92
Pierson P W.*
Seamster Lee.*

Emporia, Angelina. 260.
Mastooth E W.*

English, Red River. 124.
Chambers E S (R), 159, 1901.
Reynolds J A.*

Enloe, Delta. 340.
Goolsby Zachariah T (R),
113A, 1897.

Lowry D O.*
Worley Preston (R), 305G, '03.
Ennis, Ellis. 5,108.

CLARK LAWRENCE E, M D (R), Univ of Nashville,
Med Dept, Nashville, Tenn,
1900; New Orleans Poly-
clinic, 1905; Mem Texas
State Med Assn and Ellis
Co Med Soc; Med Examr
W O W, Grand Fraternity
and Other Fraternal Or-
ders; General Practice.

COOK CHARLES P, M D (R), Memphis Hosp Med
Coll, Memphis, Tenn, 1895;
Post Grad New Orleans
Polyclinic, 1901; Chicago
Post Grad Med Schl, 1902
and 1905; City Health Of-
ficer; Mem Texas State and
North Texas Med Assns
and Ellis Co Med Soc; Med
Examr Security Life and
Annuity and Metropolitan
Life Ins Cos; General Prac-
tice.

COX ARTHUR J, M D (R).
Louisville Med Coll, Louis-
ville, Ky, 1904; Mem Texas
State Med Assn and Ellis
Co Med Soc; Med Examr W
O W; General Practice.

Hooper John M (R), 304, 1896.
Loggins Jas C (R), 162, 1868.

McCALL ROBERT A, M D (R), Univ of Louisville Med
Dept, Louisville, Ky, 1883;
N Y Polyclinic, 1893 and
1898; Chicago Post Grad
Med Sch, 1902; Mem Texas
State and North Texas Med
Assns and Ellis Co Med
Soc; Med Examr N Y Life,
Equitable, Northwestern
Mut, Penn Mut and Other
Life Ins Cos; General Prac-
tice.

McCALL WALTER P, M D (R), Memphis Hosp Med Coll
Memphis, Tenn, 1894; New
Orleans Polyclinic, 1899 and

1901; Chicago Post Grad
Med Sch, 1902; N Y Poly-
clinic, 1904; Mem Texas
State and North Texas Med
Assns; Ex-Pres Ellis Co
Med Soc; City Health Of-
ficer 1900-1904; Med Examr
N Y Life, Mut Life, N Y,
Home Life, Hartford, Man-
hattan, Prov Savings and
Other Life Ins Cos; Gener-
al Practice.

May Thos G (R), 120, 1860.
Retired.

Mussil Anton C (R), 304A, 1900
Simmons D S.*
Stuart Elias.*

TATE JOSEPH A, M D (R),
Med Dept Univ of Tenn,
Nashville, Tenn, 1888; New
Orleans Polyclinic, 1897 and
1900; N Y Polyclinic, 1904;
Mem Texas State and
North Texas Med Assns,
Ellis Co Med Soc; Med Ex-
amr Mut Life, N Y, Equit-
able, Manhattan and Other
Life Ins Cos; General Prac-
tice.

TERRY JOHN S, M D (R),
Med Coll of Evansville,
Evansville, Ind, 1883; Post
Grad Work New York 1901,
Chicago '05; Mem Am Med,
Texas State and North
Texas Med Assns and Ellis
Co Med Soc; Med Examr
Mass Mut Life Ins Co, W
O W and Woodman Circle.

Thomas Anton L (R), 158, '03.
Tims Wm P.*

White Thos W (R), 305A, '97.
Ensign, Ellis. 34. (R D
from Ennis.)

Brown Isaac Z, 301, 1891.
Forehand J F, 304, 1901.

Eola, Concho. 24.
Knight J R.*

Era, Cooke. 264.

Cravens James R (R), 304½, '99
Segraves Saml L (R), 299A, '99
Thompson Benj R (R), 265, '73

Estacado, Crosby. 84.
Odell Thomas.*

Estelline, Hall. 92.
Vordy P L.*

Ethel, Grayson. 124.

Miller Charles H (R), 304, '98.
Williams E C.*

Etoile, Nacogdoches. 16.
Rogers J M.*

Eulalie, Rusk.
Wilson L T.*

Eulogy, Bosque. 132.

Powell W H (R), 160, 1888.

Eureka, Navarro. 160.

Hamilton J J.*
Watkins W B (R), 158, 1857.

Eustace, Henderson. 90.

Cockerell L L.*
Hearn Robert E (R), 158, 1904.

Evant, Coryell. 260.
Ellis J W (R), 305B, 1901.

Richards J B.*
Evergreen, San Jacinto. 80.

Downs L B.*
Everman, Tarrant.

Graves Cullen P (R), 162, '94.
Hudson J C.*

Ex Ray, Erath. 108.

Eargle H C (R), 305B, 1905.

Eyrie, Ellis. 44.

Tibbs Robert I, 162, 1903.
Weeks W B.*

Ezzell, Lavaca. 46.

Evans E A.*

Fairfield, Freestone. 734.

Gordon James B (R), 159, '91.

Grimth Willis M.*

Sneed Wm N (R), 162, 1870.

Fairlie, Hunt. 278.

Jackson Wm A (R), 102, 1891.

Lesnett C R.*

Whitley E R, 125A, 1900.

Fairmount, Sabine. 38.

Smith E Giles, 213A, 1905.

Fair Play, Panola. 34.

Liles R J (R), 304, 1893.

Fairview, Wilson. 124.

Irwin Alex W (R), 301, '85;
161, 1895.

Petrie Socrates (R), 161, 1894.

Fairy, Hamilton. 168.

Graham R L.*

Falls City, Karnes. 230.

Weinfeld L M (R), 305H, 1905.

Farmer, Young. 308.

Durham G W, 304, 1902.

Tate J S.*

Farmers Branch, Dallas.
260.

Butler Wm H (R), 158, 1894.

McCollum S (R), 301, 1884.

Farmersville, Collin. 2,500.

Andrews J M.*

Aston Charles C J (R), 281, '55

Bell Wm A (R), 100, 1874.

Burt Jefferson D (R), 120, '85.

McGuire J A.*

Neathery Rodney N (R), 299, '87

Pike Robert S (R), 299A, 1893.

Williams James (R), 158, 1883.

Woodall O L, 160, 1894.

Yeary David M (R), 304, '88.

Yeary W D.*

Farmington, Grayson. 234.
(R D from Howe.)

Farrar, Limestone. 124.

Thomas G I.*

Fate, Rockwall. 270.

Keys B E.*

Robertson J C.*

Faught, Lamar. 84. R D
from Paris.)

Leverett J L.*

Fayetteville, Fayette. 600.

Kaderka Charles J.*

Mathis B.*

Pazdral G A, 299A, 1900.

Schramm Chas J (R), 158, '84

Fentress, Caldwell. 220.

Daugherty James (R), 102, '97

Johnson A.*

Ferris, Ellis. 1,100.

Eastham Little C (R), 301, '88.

House E (R), 162, 1899.

Tisdale Edward (R), 158, 1893.

Wills J F (R), 304, 1893.

Wilson J S (R), 159, 1879.

Files, Hill. 92.

McBride Martin A (R), 162, '97

Fincastle, Henderson. 440.

Gullatt J S.*

Fiskville, Travis. 32.

Ayers E H.*

Flatonia, Fayette. 1,590.

Allen George W (R), 158, 1872.

Johnson Robt A (R), 162, '88.

KAISER FREDERICK W,

M D (R), Med Coll of Ala-

bama (Med Dept Univ of

Alabama), Mobile, Ala, '86;

Local Surg G H & S A and

1990

Texas

POLK'S MEDICAL REGISTER

Texas

Flatonla—Cont'd.

S A & A P Rys; Ex-U S Pension Examg Surg and Ex-T S M A; Mem Am Examrs Life Ins Assn and F L M S; Med Examr Mut Life of N Y, Manhattan of N Y, Provident Savings of N Y, Penn Mut of Phila, Northwestern and other Life Ins Cos, K of P and W O W; Office Hours 8 to 10 a m and 2 to 4 p m, Lock Box 108. Tel 33.

Tucker D B (Ecl), 132, 1897.

Tucker W M (Ecl), 132, 1898.

Tutwiler Henry A (R), 169, '87.

Flint, Smith 124.

Chambers B F.*

Gaines W L.*

Jefferies D R.*

Flo, Leon. 8.

Taylor W F.*

Florence, Williamson. 546.

Adams Phillip H (R), 157, '51.

Atkinson Ozias B (R), 301, '91.

Bennett Henry M (R), 301, '92.

Lamar Lucius L (R), 305A, '03.

Floresville, Wilson. 1,088.

Blake John V (R), 299, 1892.

Clark W M. 304, 1894.

Trion J B.*

Watkins C R.8

Floyd, Hunt. 292.

GRAY ALLEN N. M D (R). Med Dept Univ of Dallas, Dallas, Texas, 1901; Mem North Texas and S W Tri-State Med Assns and Hunt Co Med Soc; Med Examr Mass Mut, Provident Savings, N Y, Life Ins Cos, W O W and U B A. Tel Independent.

Paskhill George W.*

Young George W(R), 161, '93.

Floydada, Floyd. 394.

Andrews R C.*

Childers R A (R), 299A, 1899.

Ford, Van Zandt. 124.

Parks G W.*

Forest, Cherokee. 340.

Lockhart J J.*

Forestburg, Montague. 450.

Cox J Y.*

Givens W T.*

Forney, Kaufman. 1,400.

Fowler Eugene M (R), 124, '85.

Garrett Wm M (R), 158, 1883.

Hudgins D H (R), 304, 1899.

Jones Lemuel L (R), 158, '87.

Shands Percy C. 299A, 1903.

Showell L B (R), 158, 1893.

Forreston, Ellis. 290.

Cooke Edwd F (R), 305A, '97.

Thornon Z N, 305A, 1900.

Fort Davis-Jeff Davis. 1,300

Jones Wm T (R), 115, 1884.

Fort Stockton, Pecos. 500.

Powers Homer (R), 202, 1877.

Fort Worth Tarrant. 30,000

Adams Franklin W (R), 302, '03.

Adams George Eaton, 310, '05.

Adams James R (R), 255, '46.

Allen W Augustus (R), 302, 1900.

ANDERSON JAMES, M D

(R), Edinburgh Univ, Scot-

land, 1882; Prof Principles

and Practice of Med, Med

Dept Fort Worth Univ;

Mem North Texas and

Texas State Med Assns and

Tarrant Co Med Soc; Med Examr Aetna Life, Home Life of N Y, Washington Life, N Y Life, Penn Mut Phila, National Life of Vermont, Pacific Mutual, San Francisco and Security Mut of Binghamton, Life Ins Cos; Hours 10-11 a m, 3-4 p m. Phones 284; Hoxie Bldg, cor 7th and Main.

BARBER LYMAN A, M I (R), Med Dept Fort Worth Univ, Fort Worth, Texas 1900; Demonstrator of Anatomy at Same; Asst Surg Northern Coal Co, Lafayette, Colo, 1900-02; City Health Officer and Phys Mem Am Med and Texas State and Northern Texas Med Assns; Sec Tarrant Co Med Assn; Med Examr for Several Ins Cos and Benevolent Orders; Hours 10-12 a m, 2-4 p m. Both Phone 978; Office 204-5-6 Reynold Bldg, 8th and Houston.

BEALL ELIAS JAMES (R) Med Dept Univ Louisiana New Orleans, '57; Ad Eundem Mo Med Coll, St Louis Mo, 1876; Hon Mo Med Coll 1880; N Y Polyclinic, Univ of N Y, Coll of Phys and Surgs, Bellevue, London Paris, Berlin, Etc; Mem State Med and Am Med Assns; Hon Mem Wac Med Soc; Ex-V-Pres Stat Med Assn; Emeritus Prof of Principles and Practice of Surg and Clinical Surgery, Med Dept Fort Worth Univ, 317 Main.

Beall Khleber H, 175, 1905.

Bittick S G (R), 158, 1874.

Blackburn Joe S (R), 140, '77

278½, 1889.

Blair Charles C.8

BOYD FRANK D, M D (R) Univ of Louisville, Me Dept, Louisville, Ky, 1890; N Y Post-Grad Med School and Hosp, 1891; Post-Grad Chicago, Ill, 1895; Prof Physical Diagnosis and Hygiene, Med Dept Ft Worth Univ; Oculist and Aurist State Masonic Widows and Orphans Home and Fort Worth Benevolent Home; Mem Am Med Assn, Cent Texas, West Texas, North Texas and Texas State Med Assns; Hon Mem Oklahoma Med Assn; Mem Tarrant Co Med Assn; Specialty, Eye, Ear, Nose and Throat; Hours 9-12:30 and 2-5-5. Phones 143; Hoxie Bldg cor 7th and Main.

Brannan Harvey O, 305B, '05.

BREWER CHARLES P, M D (R), Med Dept Fort Worth Univ, Fort Worth Texas, 1902; Treas Board U S Pension Examng Surgs Mem Am Med, Texas State and N Texas Med Assns Charter Mem Tarrant Co Med Soc; Med Examr Several Ins Assns; General Of-

fice Practice; Hours 2-12 a m, 2-5 and 7-8 p m. Tel S W 166; Office 4-5-6 Denver Bldg cor 5th and Houston. Broiles Hiram S (R), 301, '73. Brown A Porter (R), 162, '58. Brown Elisha P.*

CAMPS EDGAR DOAK, M D (R), Coll of Phys and Surgs, N Y, 1891; Post-Grad Dr Herman Knapp's Private Hosp and Polyclinic, N Y, Also Moorefield Ophthalmic Hosp, London, Paris and Vienna; Prof of Physiology and Diseases of the Brain, Med Dept Fort Worth Univ; Oculist, Aurist, Laryngologist and Neurologist to Protestant Private Sanitarium; Oculist and Aurist I & G N R R, Woman's Home and State Masonic Widows and Orphans Home; Ex-City Phys; Editor Eye, Ear, Nose and Throat Dept "Texas Medical News;" Mem Am Med Assn, Texas State, North Texas and Central Texas Med Assns, Etc; Med Examr U S Life Ins Assn of N Y, and Mass Benefit Assn, Security Life Ins Co, Etc; Practice Limited to Diseases of Eye, Ear, Nose and Throat and Diseases of the Nervous System; Ft Worth National Bank Bldg cor 5th and Main. Tel S W 933.

CHAMBERS RUFUS, M D (R), Louisville Med Coll, Louisville, Ky, 1882; Post-Grad Courses, N Y Polyclinic, N Y Post-Grad School and Hosp, N Y East Side Clinical School and Chicago Post-Grad Med School; Prof Minor Surg and Bandages, Med Dept, Ft Worth Univ; Mem Am Med Assn, Texas State Med and Tarrant Co Med Socs; Med Examr Sons of Herman Am Guild, Am Central Life Ins Co of Indianapolis, Ind; Hours 10-12 a m, 2-4 p m. Tel S W 575; 1600 Main.

CHASE IRA CARLETON (R), A M, Oberlin, 1891; M D, the Univ and Bellevue Hosp Med Coll, N Y City, 1899; Interne N Y Lying-in Hosp, 1899; Prof of Anatomy and Sec Faculty of the Med Dept, Ft Worth Univ; Mem Am Med Assn, Am Assn for the Advancement of Science; Sec of State Med Assn of Texas; Mem North Texas and Tarrant Co Med Assns; Med Examr N Y Life, Equitable Life and Fidelity Mut Life Ins Cos; Office 410 to 418 Fort Worth Natl Bk Bldg. Both Tels 887.

CHILTON WM E, M D (R), Med Dept Ft Worth Univ, Ft Worth, Texas (Cum Laude), 1900; Demonstrator

DR. HAVA'S

PHOSPHATE CHEMICAL MANUFACTORY,

Solution of Bromo-Phosphate of Lime and Potash.

For the prevention and treatment of Bright's Disease and Diabetes. In apparently hopeless cases, it will lengthen the span of Life. Hava's Preparations are sold at all Drug Stores. (See page 9.)

NEW ORLEANS, LA.

Texas

OF NORTH AMERICA.

Texas

1991

of Anatomy at Same; Infirm-
terne St Joseph's Infirm-
ary, 1901-1902; Asst to Chief
Surg Ft W & Denver City
Ry; Asst Local Surg Texas
Ry; Asst Sante Fe, St
& Pacific, Sante Fe, St
& Louis & Southwestern and
Louis & N Rys; Mem Am
I & G N Rys; Mem Am
Med, Northern Texas, Tex
State and Tarrant Co Med
Assns; Hours 9-11 a m, 2-4
p m. Both Phones 1496;
Saunders Bldg.

COOK WILLIS G (R), B S.
M D, Univ of Mich. Dept
of Med and Surg, Ann Ar-
bor, Mich, 1899; Chicago
Lying-in Inst, 1899; Prof
Chemistry and Toxicology
and Lecturer in Clinical
Diagnosis, Ft Worth Univ,
Med Dept; Mem Am Med
Assn, State and Local Med
Socs; Phys to Fort Worth
Benevolent Home; Med
Examr National Life Co
of U S, Mut, N Y, Union
Central Life, Manhattan
Life, Indiana State Life,
and Other Ins and Accident
Cos; Hours 10-12 a m, 3-4
and 6-8:30 p m. Phones 647;
209-210 Hoxie Bldg, Path-
ological Laboratory in
Connection.

Cooper James L (R), 171, '83.

COVERT JOHN D, M D (R),
Univ of Mich, Dept of Med
and Surg, Ann Arbor, Mich,
1899; Chicago Lying-in Inst,
1899; Demonstrator Histolo-
gy, Pathology and Bacteri-
ology Med Dept, Ft Worth
Univ; Mem Am Med, North
Texas and Tarrant Co Med
Assns; Med Examr Mutual
Life of New York, Union
Central Life Ins Co, Man-
hattan Life, Indiana State
Life, K O T M and other
Ins Cos; Pathological Lab-
oratory in Connection;
Hours 10-11 a m, 3-4 and 6-7
p m. Phones 647; 209-210
Hoxie Bldg.

CREAGAN MARTIN V, M D
(R), Univ of Dallas, Med
Dept, Dallas, Texas, 1902;
Formerly Prof Chemistry
at Same; Mem Am Med,
Tarrant Co and Texas
State Med Assns; Med Ex-
amr B of R T and C K of
A Knights of Columbus,
Hibernian Life and Modern
Woodmen; Hours 11-12 a
m, 2-4 p m. Tels S W 247,
F W 249; 317 Main.

CROCKER FLETCHER L,
M D (R), Miami Med Coll,
Cincinnati, O, 1891; Post-
Grad Work in Chicago
Polyclinic, 1900 and North-
western Univ, London, Eng,
1903; Mem McLean Co (Ill),
Livingston Co (Ill), Ill State
and Am Med Assns; Hours
9:30-12 a m, 2-4 p m; Office
211 to 214 Reynolds Bldg.

Cummins John B (R), 299, '97.

DAVIS WALTER MAN-
GUM, M D (R), Hosp Coll
of Med, Med Dept Central
Univ, Louisville, Ky, 1890;

Prof Principles and Prac-
tice and Operative Surgery
Natl Med Univ; Surg Natl
Emergency Hosp and Lon-
don Guarantee Acc Co; Mem
Cook Co (Ill) Med Soc; Med
Examr Protected Home
Circle, K and L of Secur-
ity, N Y Life and Wash-
ington Life Ins Co, cor
Loring av and 25th.

Devoll C S (Ecl).\$

Dillon Jefferson D (R), 171, '83.

DOWDELL CHARLES, M D
(Ecl), Eclectic Med Inst
Cincinnati, O, 1884; Mem
Texas State Board of Ecl
Med Examrs; Mem Texas
State and Natl Ecl Med
Assns; Med Examr K O T
M, F M C and other Fra-
ternal Orders; Office cor 3d
and Main.

Dreiss Carl A (R), 210, 1889.

DREW CHARLES M, M D
(P-M), Physio-Medical Coll
of Texas, Dallas, Tex, 1903;
Prof Physiology in Same;
Pres Texas Assn Physio-
Med Phys and Surgs. Tels
S W 2237, F W 420; Rosen
Inn Bldg, N Ft Worth.

Duncan Blanche A (Ecl).*

Duncan Thos H P (R), 304A, '02

DUNLAP ROY W, M D (R),
Med Dept, Ft Worth Univ,
Ft Worth, Texas, 1901; Post-
Grad New York Eye and
Ear Infirmar, 1902; Asst
to Dr Frank D Boyd; Spe-
cialty, Eye, Ear, Nose and
Throat; Hoxie Bldg cor 7th
and Main. Phone 143.

Duringer Wm A (R), 162, '85.

Dyer U E G (R), 171, 1892.

Eastham Geo W (R), 299A, '97

Felld Julian T (R), 158, 1869.

FRAZIER JOHN R, M D (R),
Jefferson Med Coll, Phila,
Pa, 1884; Formerly Chief
Surg Vera Cruz & Pacific
Ry, Cordoba, Mex; Pres
Tarrant Co Med Soc; Mem
Texas State Med Assn; Ex-
amr in Chief Equitable
Life; Medical Examiner
New York Life, Manhattan
and Prudential Life Ins
Cos, Rosen Inn Bldg, North
Ft Worth. Tel S W 1795.

FURMAN JOHN M, M D (R),
Memphis Hosp Med Coll,
Memphis, Tenn, 1902; Post-
Grad Courses Chicago and
New York, 1900; Mem Am
Med, Texas State and Tar-
rant Co Med Assns; Med
Examr Southwestern Life
Ins Co of Dallas, Tex, Se-
curity Mutual Life Ins Co,
Binghamton, N Y and Num-
erous Fraternal Orders;
Hours 11-12 a m, 4-6 p m.
Both Phones; 810 Main.

Galloway Chas M (R), 304, '98

Giese Leo (R).\$

GILMORE MARQUIS E, Ph
C, M D (R), Ph C, Univ of
Kansas; M D, Northwest-
ern Univ Med School, Chi-
cago, Ill, 1900; Lecturer in
Materia Medica Dept Ft

Worth Univ; Surg for
Swift & Co and Southwest-
ern Mechanical Co; Form-
erly Asst Surg Mex Cent R
R, Aquascalientes, Mex;
Mem Tarrant Co and Texas
State Med Assns; Med Ex-
amr Mutual Life and Man-
hattan Life of N Y and
National Life of U S A.
Tels S W 1611 3 rings, F W
1899 Blue; cor Main and
Central, North Fort Worth.

Gracey Jos A (R), 333, 1882.

Grammar John F (R), 160, '93.

GRAMMAR ROBERT B, M
D (R), Louisville Med Coll,
Louisville, Ky, 1883; Prof
Pediatrics Med Dept Ft
Worth Univ; Visiting Phys
to St Joseph's Infirmar;
Mem Tarrant Co, North
Texas, Texas State and Am
Med Assns; Med Examr N
Y Life and other Life Ins
Cos; Office 100 Main; Hours
8-9 a m, 2-4 p m. Both
Phones.

GRAY FRANK, M D (R),
Med Coll of Ohio, Cincin-
nati, O, 1880; Prof Ophthal-
mology and Otology Med
Dept Ft Worth Univ and
Dean of Faculty in Same;
Specialty, Eye, Ear, Nose
and Throat; Office Hours
9-12 a m, 2-5 p m. Phone
S W 523.

Haggard Fredk A (R), 305A, '04

HALL EDWIN P, M D (R),
Med Dept Fort Worth Univ.
(Cum Laude), 1899; Mem
Tarrant Co Med Soc, Texas
State and Am Med Assns;
Office 217 S Boaz; Hours 9-
11 a m, 4-6 p m. Both
Phones 363.

Hall E Theodore (R), 255, '75.

Harper Claude O (R), 162, '97.

HARRIS CHARLES H, M D
(R), St Louis Coll of Phys
and Surgs, St Louis, Mo,
1895; Post Grad Courses
Chicago Post Grad School
and Hosp 1899-1901-1902, New
York Polyclinic 1903; Asst
to Chair of Anatomy Med
Dept Ft Worth Univ; Mem
Tarrant Co Med Soc, S W
Tri-State, Texas State and
Am Med Assns; Hours 10-11
a m, 3-4 p m; Tel S W 2439;
Office 308-309 Ft Worth Natl
Bank Bldg.

HAYDEN GEORGE W, M D
(R), Atlanta Med Coll, At-
lanta, Ga, 1858; Post Grad
Work New Orleans,
Charleston and New York;
Former Asst Surg 40th Al-
abama Reg, 1861-65; Charter
Mem and Ex-Pres Johnson
Co Med Soc; Hours 8-12 a
m, 2-5 p m; 8 Dundee Bldg,
cor Houston and 7th.

HELBING GUSTAVUS, M
D (Ecl), Ecl Med Inst, Cin-
cinnati, O, 1878; Mem Natl
Ecl Med Assn, Texas Ecl
Med Assn and Texas State
Ecl Examg Board.

Hill Jesse W (R), 281, 1855.

A

B

C

CUTTER'S VACINE VIRUS, not only yields a high percentage of "takes," but no bad results have ever, either remotely or immediately followed its use. (See page 261.)

1992

Texas

POLK'S MEDICAL REGISTER

Texas

Fort Worth—Cont'd.

HOGSETT CHARLES Y (R), Univ of Virginia, Med Dept, Charlottesville, Va, '95; New York Polyclinic Med School and Hosp, 1895-96; New York Ophthalmic and Aural Inst, '97; Res Phys and Surg Dr Herman Knapp's Eye, Ear, Nose and Throat Hosp, '97-98; Special Courses in Glasgow, Edinburgh, London, Paris and Berlin; Mem Tarrant Co Med Soc, North Texas and Am Med Assns; Practice Limited to Eye, Ear, Nose and Throat, 408-409 Ft Worth National Bank Bldg.

HOWARD WM R. A B. M D (R), St Louis Med Coll, St Louis, Mo, 1873; St Louis Polyclinic, 1889; Special Course in Pathology under Prof Fisch, St Louis, 1900; Prof Histology, Pathology and Bacteriology Med Dept Ft Worth Univ; Vice-Pres North Texas Med Assn; Fellow Texas Acad of Sciences; Mem Am Postal Microscopical Club and Inventor of "New Stitch in Plastic Surgery," "Operation for Ingrowing Toe Nail;" Author of "Pathology of Asthma," "Pathology and Treatment of Croupous Pneumonia," "Antiseptics in Internal Medicine From the Bloodside;" Propr Dr Howard's Private Biological Laboratory; Med Examr Pacific Mut Life Ins Co and Grand Fraternity; Hours 11-12:30 and 5-6; Phones 192; Office 317 Main.

Hughes Wm T (R), 302, 1894

HURLEY H PERCY, M D (R), Univ of Louisville, Louisville, Ky, 1888; Tulane Univ, New Orleans, La, '99; Mem Tarrant Co Med Soc and Texas State Med Assn; Med Examr U B A and K of C; Hours 11-1 and 3-5 p m. Office 405 Hoxie Bldg.

Irion Johann W (R), 282, '83.

Isaac James L (R).

Jackson Walter B.

JETER THOMAS M, M D (R), Med Dept Univ of Dallas, Dallas, Tex, '01; Mem Tarrant Co and Texas State Med Assns; Formerly Med Examr at Wills Point, Tex, for Mass Mutual Life, W O W and K and L of H; Office 400 Main. Tels S W 247, F W 249.

JONES O LEE, M D (R), Univ of Louisville Med Dept, Louisville, Ky, 1887; Post Grad Kentucky School of Med, Louisville, 1898; Chicago Polyclinic, 1898-'02; Mem Tarrant Co, Texas

State and Am Med Assns; Med Examr W O W and Grand Fraternity; Hours 10-12 a m, 3-5 and 7-8 p m; Phone S W 3147; 400 Main.

JOYES CRITTENDEN, M D (R), Univ of Louisville, Med Dept, Louisville, Ky, 1892; N Y Polyclinic, 1892; Interne Manhattan Eye and Ear Hosp, N Y City, '92-93; Ex-Pres Practitioners Club Louisville, Ky; Mem Tarrant Co, Central Texas and Texas State Med Socs; Practice Limited to Diseases of Eye, Ear, Nose and Throat; Hours 9 a m to 12:30 and 2:30-5:30 p m; Tel S W 973-3 rings; Hoxie Bldg, 7th and Main.

Kelley John A (R), 305B, 1902

KIBBIE KENT V. B S, M D LL D (R), 305B, 1898; Post Grad Chicago, Ill; Prof Biology Ft Worth Univ, '96-'97; Instr Chemistry, Med Dept, Ft Worth Univ, '96-'97-'98; Prof Physical Diagnosis and Hygiene, Med Dept of Ft Worth Univ, '98-'99; Acting Prof and Chief Demonstrator of Anatomy Med Dent, Ft Worth Univ, '99-'01; Prof Anatomy, Med Dent, Baylor Univ, Dallas Texas, '02; Editor Texas Courier Record of Med; Mem N W Texas, Texas State and Tarrant Co Med Socs; Med Examr Minn Mutual Life Ins Co and Others, 509 Main. Both Phones 218.

King A Rush.*

Lackey Wm C (R), 304, 1903.

Lanier Chas A (Ecl), 262, '99

LEWIS ADDISON DeCALB M D (R), Barnes Med Coll St Louis, Mo, 1894; Post Grad New Orleans Polyclinic, 1902; Mem Tarrant Co Med Soc, Texas State Med Assn; Med Examr S W Life Ins Co of Dallas, W O W, K O T M; Tel S W 2545; Rosen Inn Bldg, North Fort Worth.

Link Wm A (R).

McCoy Isaac C (R), 115, 1870.

McDaniel R T (R), 302, 1902.

McKnight Jefferson N (R), 299A, 1879.

McLean J Baxter (R), 299A, 1879.

McLEAN JOHN HOWELL (R), B A, S W Presbyterian Univ Clarksville, Tenn, 1896; M D, Med Dept Fort Worth Univ, 1899; Cornell Univ Med Dept, New York, 1901; Interne Bellevue Hosp, N Y, 1902 and 1903; Asst to Chair of Principles and Practice of Med, Med Dept Ft Worth Univ; Mem Tarrant Co, Texas State and Am Med Assns; Med Examr Home Life and Aetna

Life Ins Cos; Hours 10-12 a m, 2-4 p m; Both Phones 978; Office 204-6-8 Reynolds Bldg.

McMath Ambrose E (R), 193, 1879.

McMORRIES JOSEPH, M D (R), Univ of Louisville, Med Dept, Louisville, Ky, 1873; In General Practice with Special Attention to Chronic Diseases, 403 1/2 Main. Tel connection.

MAHON D J (R), Tulane Univ of Louisiana, Med Dept, New Orleans, La, '90, 712 Main.

Massie James M (P-M), 141, 1889.

Meharg James O, 305B, 1905.

Milam Young M (R), 299A, 1889.

MILLER ROBERT E L, M D (R), Med Dept Ft Worth Univ, Ft Worth, Texas, '98; N Y Polyclinic, 1900-'01-'02; Post Grad Course Bellevue Hosp and Post Grad School and Hosp, 1904; Mem Am Med, Texas State and North Texas Med Assn; Ex-Pres Tarrant Co Med Soc; Mem Am Assn of Life Ins Examng Surgs; Chief Examr at Ft Worth for Mo State Life Ins Co; General Practice and Surgery Hours 9-11 a m, 2-5 p m. Both Phones 978; Office 204-6-7 Reynolds Bldg, 8th and Houston.

Mitchell John D (H), 137C, 1893.

MORTON GOODRIDGE V. M D (R), Med Dept Ft Worth Univ, Ft Worth, Tex, 1897; Post-Grad Chicago, 1897-98; Lecturer Chair of Obstetrics, Med Dept, Ft Worth Univ; Mem Tarrant Co and Texas State Med Assns and Other Socs; Med Examr Manhattan Life Ins Co and Mut Benefit Life Ins Co, Newark, N J; Hours 10-11 a m, 4-5 p m. Both Phones 28; 314 Main.

MULLENNIX ANDREW J (R), Med Dept Ft Worth Univ, Ft Worth, Texas, 1904; Holds Certificate Med Examng Board, 1901; Formerly Asst City Phys; Mem Tarrant Co Med Soc and Texas State Med Assn; Hours 10-12 a m, 2-4 p m. Tel S W 395; 1300 Main.

Mullins Frank M (R), 241, '83.

MULLINS JAMES M, M D (R), Missouri Med Coll, St Louis, Mo, 1881; Mem Texas State Med Assn; Practice Limited to Eye, Ear, Nose and Throat. Tel S W 225; Office 502 Main.

Mullins Wm C (R), 241, 1889.

Murphy John H (Ecl), 252, 1873.

NEWTON WILLIAM TYSON, M D (R), Atlanta Med Coll, Atlanta, Ga, 1891; Mem North Texas and Tar-

POLK'S NATIONAL DIRECTORIES.

We can furnish lists of any trade not included in the above.

R. L. POLK & CO., Publishers, DETROIT, MICH.

Medical, Dental, Lumber, Real Estate, Financial, Flour Mill, Grain, Bakers, Iron and Steel, Coal and Coke, Tobacco and Cigar.

Texas

OF NORTH AMERICA.

Texas

1993

rant Co and Texas State Med Assns; Med Examr Grand Fraternity of Phila. P P P. and Other Ins Cos and Benevolent Orders; Hours 9-10 a m, 11:30-1 and 3-5 p m. Both Phones 200 Main.

Nichols Jacob S (R), 241, 1872
Philbert Elizabeth (H), 131, 1893.

Pollock Joseph R (H), 283, '71
Pollock P Loyd (H), 283, 1901
Ragsdale E C.*

Ray James D (P-M), 259.
Ray Josie (P-M).†

REGER HOWARD J, M D (R), Med Dept, Ft Worth Univ, Fort Worth, Tex, 1902; Interne St Joseph's Infirmary, 1903-4; Formerly Lecturer on Pharmacy, Med Dept Ft Worth Univ; Mem Tarrant Co Med Soc and Texas State Med Assn; Med Examr Natl Life Ins Co of Vermont; Hours 9-11 a m, 2-4:30 p m. Both Phones 378; Office Saunders Bldg.

Rhodes Robert Lee (R).§
Robinson Peter R (R), 302, '95
Rounds Wm, 305b, 1903.

SAUNDERS BACON, M D LL D (R), Med Dept Univ of Louisville, Louisville, Ky, 1877; Prof of Surg and Clinical Surgery and Sec and Treas of Med Dept, Ft Worth Univ; Chief Surg Ft W & D C Ry; Local Surg T & P, G C & Santa Fe, St Louis Southwestern and International & Great Northern Rys; Surg-in-Charge St Joseph's Infirmary; Mem Am Med Assn; Mem and Ex-Vice Pres International Assn of Railway Surgeons; Mem and Ex-Vice Pres Southern Surg and Gynecological Association; Member and Ex-Pres Texas State Med Assn; Mem and Ex-Pres North Texas Med Assn; Mem and Ex-Pres Northwest Texas Med Assn; Med Referee and Examr Mut Life, N Y, for Texas; Med Examr Equitable Assce Soc and New Netherlands Life Ins Co, Etc, Saunders Bldg, cor 9th and Houston; Hours 9-11 a m, 2-4 p m. Both Phones 153.

SAUNDERS ROY F, M D (R), Med Dept Fort Worth Univ, Ft Worth, Tex, 1905; Local Surg Ft W & D C R R; Mem Texas State Med Assn and Tarrant Co Med Soc; Asst to Dr Bacon Saunders; Office Saunders Bldg, 9th and Houston. Both Phones.

Scarborough J W.*

SLAUTER LEE B (R), Alumnus of Univ of Va, Charlottesville, Va, 1880; M D, Coll of Phys and Surgs in the City of New York (Med Dept Columbia Univ), 1882; Mem Am Med and

Texas State Med Assns, and Tarrant Co Med Soc; 1600 Main; Hours 9-11 a m, 3-5 p m. Both Tels 32.

Smythe Edward S (R), 282, 1890.

Stephens Ernest L (R), 301, 1884.

SUGGS LEONIDAS A, M D (R), Vanderbilt Univ Med Dept, Nashville, Tenn, 1892; Post-Graduate Work Phila Polyclinic, 1904; Lecturer on Histology Ft Worth Univ; Mem Tarrant Co, Texas State and Am Med Assns; Med Examr Metropolitan Life and N Y Life Ins Cos and Fraternal Orders; Office 410 to 413 Ft Worth Natl Bank Bldg. Both Phones 887.

Tadlock Marvin E(R), 305B, '05

TALBOT M LYLE, M D (R), Vanderbilt Univ, Med Dept, Nashville, Tenn, 1900; Mem Am Med, Texas State, S W Tri-State and Tarrant Co Med Assns; Med Examr Inter-State Life of Indianapolis, Ind and Central Life of Indianapolis and Fraternal Orders; Hours 9-11 a m, 3-5 p m. Tel S W 2439; Office 307-8 Ft Worth Natl Bank Bldg.

Talbott Richard D (R), 304, '89

THOMPSON FRANK D, M D (R), Louisville Med Coll, Louisville, Ky, 1875; Prof of Gynecology and Surgical Diseases of Women Med Dept Ft Worth Univ; Local Surg I & G N T & P, G C & Santa Fe and St Louis Southwestern Rys; Mem Tarrant Co Med, Am Med, Central Med, Texas State Med, North Texas Med, Northwest Texas Med Assn; Mem Am Assn of Obstetricians and Gynecologists; Practice Limited to General Surgery and Gynecology; Hours 9-11 a m, 2-4 p m. Both Phones 887; Office 410-418 Ft Worth Natl Bank Bldg.

THOMPSON WM R, M D (R), College of Phys and Surgs, Baltimore, Md, 1888; Post-Grad School, N Y, '95; Polyclinic N Y, 1892, and 1895; House Surg Manhattan Eye, Ear, Nose and Throat Hosp, N Y, 1895-96; Clinical Lecturer Ophthalmology, Otology, Rhinology, Laryngology and Lecturer on Anatomy of the Special Senses Med Dept Fort Worth Univ; Specialty Eye, Ear, Nose and Throat. 401 Wheat Bldg.

Triplett Alfred F (P-M), 305C, 1903.

VAN HORN CLAUD B, M D (R), Central Coll of Phys and Surgs, Indianapolis, Ind, 1892; Prof of Materia Medica and Pharmacy Med Dept, Ft Worth Univ, 1902-

1904; Mem Tarrant Co Med Soc; Med Examr Metropolitan Life Ins Co; Hours 9-10 a m, 3-4 p m; Office 1110 Jennings av.

VAN ZANDT ISAAC LYCURGUS, M D (R), Tulane Univ of Louisiana, Med Dept, New Orleans, La, '66; Late Prof Theory and Practice Med Dept Fort Worth Univ; Author of Papers, "Atropine in Algid Pernicious Malarial Fever," "Effects of Atropia in the Bowels," "Creosote in Pneumonia;" Member Am Med, Texas State, North Texas and Ex-Pres Tarrant County Med Assns, 317 Main. Phones 192.

WALKER A C (R), B A, Univ of Va; M D, Bellevue Hosp Med Coll, New York City, 1872-1873; Prof Clinical Surgery, Med Dept Ft Worth Univ, Fort Worth, Texas; Surgeon to Protestant Sanitarium, S Main and R R av.

WARWICK HAROLD L, M D (R), Med Coll of Georgia, Med Dept, Univ of Ga, Augusta, Ga, 1900; N Y Post-Grad Med School and Hosp, N Y, 1900 and 1903; in Charge X-Ray Dept Protestant Sanitarium; Expert U S Pension Examng Surg Ft Worth Dist; Mem Tarrant Co and Texas State Med Assns; Practice Limited to Eye, Ear, Nose and Throat; Office 304-5 Ft Worth Natl Bank Bldg. Tel S W 2974.

Watters EA (R), 305A, 1896.

WEST RUFUS B, M D (R), Vanderbilt Univ, Med Dept, Nashville, Tenn, 1882; Lecturer on Life Ins and Asst to Chair of Pediatrics, Med Dept, Ft Worth Univ; County Phys and Health Officer; Mem Tarrant Co, North Texas and Texas State Med Assns; Med Examr Franklin Life Ins Co, W O W, Fraternal Union, Royal Achates, Etc; Hours 9-10 a m, 2-4 p m. Phones 175; Office 100 Main.

WEST WM BEVERLEY (R), College of Phys and Surgs, Baltimore, Md, 1885; Prof of Dermatology and Syphilology Med Dept Fort Worth Univ; Surg H & T C Ry, Texas Brewing Co and Inter-State Accident Co; Mem Natl Assn of Ry Surgs, Texas State Med Assn and North Texas and Tarrant Co Med Socs; Fellow Med Soc of Va; Ex-City Phys; Med Examr and Former Referee Penn Mut Life Ins Co; Med Examr New York Life, Washington Life, Manhattan Life, Prudential, Germania Life, Provident Savings, Home

DRINK AND DRUG HABITS

Cured without suffering by the
OPPENHEIMER TREATMENT.

159 W. 34th St. New York. (See page 9)

1994

Texas

POLK'S MEDICAL REGISTER

Texas

Fort Worth—Cont'd.

Life of N Y. Security Life and Annuity Co of Am, Kansas Mut and Security Mut of Binghamton, N Y. Catholic Knights of Am, Endowment Rank K of P and Other Old Line Cos; Specialty, Genito-Urinary; Rectal and Skin Diseases, and Diseases of Women; Office 303 and 304 Wheat Bldg. Both Tels 263.

Westbrook Thomas H (R), 102, 1892.

Wilson Winfred, 175, 1904.

WITHERS I ARNOLD, M D (R), Med Dept Fort Worth Univ, Fort Worth, Texas, 1898; Civillian Surg U S A; Mem Am Med Assn, Tarrant Co Med Soc and Texas State Med Assn; Med Examr Acme Protective Assn, I O R M, R F U T, A O U W, Prudent Patricians of Pompeii; Hours 10-12 a m, 2-4 and 7-9 p m. Phone S W 1223; 810 Main.

Foster, Fort Bend. 70.

Rich John (R), 160, 1892.

Fowler, Bosque. 69.

Faulkner C F (R), 160, 1898.

Franklin, Robertson. 750.

Abney George M (R), 161, '83.

Bedford W A, 160, 1889.

Holman John C (R), 161, 1896.

Frankston, Anderson. 600.

Ayres Wm A (R), 301, 1882.

Moss G H.*

Sullivan R O.*

Fredericksburg, Gillespie. 1,466.

Darrock Daniel C.*

RICE JOHN P, B S, C E, M D (Ecl), Graduate Westminster Coll, Washington and Lee Univ; Attended Lectures St Louis Medical Coll, '73-74; M D, American Med Coll, St Louis, Mo, '77; Extra Term Woman's Hospital, St Louis, Mo; Attended Univs of Glasgow and Edinburgh, Scotland, '78-79; Mem Natl Ecl and Texas State Med Assns; Med Examiner New York Life Ins Co; Office Hours 10 a m to 2 p m. Telephone 33.

TAINTER LINDSEY K, M D (R), Missouri Med Coll, St Louis, Mo, 1886; Post Grad Chicago Polyclinic and Phila Polyclinic; N Y Post Graduate; County Health Officer; Mem Am Med Assn; Med Examr Mut of N Y, Northwestern Mut, Manhattan of N Y, Security Mut and Nederland Life Ins Cos.

Fredonia, Mason. 70.

Burleson S J, 175B, 1905.

Frelsburg, Colorado. 200.

Fehrenkamp B J (R), 282, '76

Neal Benj H (R), Queens Coll Hosp, Birmingham, Eng, 1854.

Friendship, Harrison. 12.

(R D from Hallsville.)

Ferguson A.*

Ferguson O R.*

Frisco, Collin. 534.

Carpenter J D, 160, 1885.

Gibson Wm F (R), 162, 1882.

Rogers T S.*

Ogle Joseph H, 301, 1892.

Frosa, Limestone. 260.

Thomas E E (R), 305F, 1902.

Frost, Navarro. 700.

Chamberlin Alonzo (R), 241,

1870.

Cypert Jesse B (R), 301, 1889.

Knox Rice (R), 159, 1883.

Matlock John W (R), 305A, '01

Smith John J (R), 301, 1890.

Fruit, Smith. 35. R D 9

from Tyler.)

Driskell Wm R (R), 299, 1861.

Fulbright, Red River. 230.

Berry John B (R), 159, 1886.

Brandon Wilkins T (R), 299,

1880.

Fulshear, Fort Bend. 146.

Briscoe Sam Mason, 305A, '01

Harris Robt D (R), 162, '93.

Gall, Borden. 160.

Hannabass John H, 304A, '02

Gainesville, Cooke. 8,100.

Bailey R Hiram (R), 266, 1887.

Bell Wm J (Ecl), 123, 1879.

Black Ruell C (R), 126, 1858.

Bunn George W, 302, 1892.

BURNS JOHN C, M D (R),

Univ of Louisville, Louis-

ville, Ky, 1897; Mem Chick-

asaw Med Assn (Ind Ter)

Admitted to Practice in

Oklahoma Ter Dec, 1903.

Diseases of the Rectum

and Genito-Urinary Dis-

eases, Lindsay Natl Bank

Bldg.

Chandler Thos F (R), 120, '80

CONSON AUGUSTUS H, M

D (R), Bellevue Hosp Med

Coll, New York City, 1874

Surg Gulf Colorado & San-

ta Fe Ry; Mem Am Med

and Texas State Med

Assns, Cook Co Med Soc

Med Examr New York Life

Equitable of N Y, Manhat-

tan of N Y, Hartford Life

Prudential and Other Ins

Cos; Office Hours 10 to 12 a

m and 2:30 to 5 p m; Of-

fice over Lindsay Nationa

Bank. Tel 5, Res Tel 46.

CRUDGINGTON WM B, M

D (R), Med Dept Fort Worth

Univ, Ft Worth, Tex, 1897

Mem Am Med and Texas

State Med Assns and Cooke

Co Med Soc; Med Examr

Mutual Life, N Y, Hartford

Life, Union Central of Cin-

cinnatl, Sun Mutual of

Louisville, A O U W, Mc

Prostorians and Others, Of-

fice over Lindsay Natl

Bank. New Phone 244.

DRURY HENRY W, M D

(H), S W Homo Med Coll,

Louisville, Ky, 1898; Mem

Texas State Homo Soc

Med Examr W O W, K O

T M, Fraternal Union of

Am, U B A of Ft Worth

and Other Fraternal Or-

ders; Specialty Diseases of

Stomach, 214½ E California,

Old Phone 20, New Phone

207.

Echo's John W (R), 150, 1894.

Field George S (R), 160, 1875.

Gardner Chas H (R), 110, 1890.

GARRETT FRANK D M D

(R), Baltimore Med Coll,

Baltimore, Md, 1898; Post-

Grad Med School and Hosp,

Chicago, 1899-1900-1901; In-

terne Maryland Genl Hosp,

1897-'98; Mem Am Med,

Texas State, North Texas

and Tri-State Med Assns

and Sec Cooke Co Med

Soc; Med Examr Home

Life, N Y Life and Others,

n e cor Public sq.

GILCREEST J EDWARD, M

D (R), Louisville Med Coll,

Louisville, Ky, 1876; Prof of

Gynæcology and Formerly

Pres of Faculty, Med Dept,

Baylor Univ, Dallas, Tex;

Local Surg M, K & T R R;

Mem Internatl Assn of

Railway Surgs; Pres State

Med Assn of Texas; Ex-

Pres North Texas Med

Assn; Mem Am Med Assn,

Ex-Pres Cooke Co Med Soc

and Mem Miss Valley Med

Assn; Formerly Pres Ex-

amining Bd of 16th Judicial

District Med Examr Mut

Life of N Y, Manhattan

Life, Home Life, U S Life

of N Y, and Penn Mut Life

of Phila, Ins Cos and Equi-

table Life Assce Soc of the

U S, N Y City; Supt and

Chief Surg Gainesville San-

itarium, cor Lindsay av

and Gordon; Practice Lim-

ited to Surgery, Gynæcol-

ogy and Consultations, Of-

fice n e cor Public sq.

HIGGINS DAVID M, M D

(R), Hosp Coll of Med,

Louisville, Ky, 1893; Chic-

ago Post Grad School and

Hosp, 1901; County Health

Officer; Mem Cooke Co Med,

North Texas Med, Texas

State Med and Am Med

Assns; Med Examr Secur-

ity Mutual, Natl Life of U

S A and Other Life Ins Cos

and Orders; Office over

First Natl Bank, Both Tels

143.

Hughes Charles T (R), 159, '89

Ingle Henry (Ecl), 123, 1888.

JOHNSON CHARLES R, M

D (R), Kentucky School of

Med, Louisville, Ky, 1892;

Post Grad Same 1895; Ken-

tucky Univ Med Dept 1903;

Mem Texas State Med,

North Texas Med Assns

and Cooke Co Med Soc;

Med Examr Mutual Benefit

Life and Penn Mutual Life

Ins Cos, 6 Scott Bldg, Both

Phones 51.

Johnson Felix H (R), 282, '89.

A

B

O

VAGINAL DOUCHES

"THE PERFECTION"

"THE CONDE"

PHYSICIANS STANDARD SUPPLY COMPANY

117-125 N. BROAD ST., PHILADELPHIA, PA.

Branches: New York, Battle Creek, London, Madrid, Havana. (See pages 1745, 1746.)

Texas

OF NORTH AMERICA.

Texas

1995

LAMIUS GEORGE L. M D (R). Med Dept Univ of Tennessee, Nashville, Tenn. 1890; Ex-Mem Texas State Quarantine Dept; Price Bldg. N Dixon. New Tei

Price Wm J (R). 301. 1889. Robberson Marlon Early. 158. 1905. Shotwell Chas H (R). 282. '59.

WALKER CHRISTOPHER C. M D (R). Tulane Univ of La. New Orleans, La. 1886; Post Grad New Orleans Polyclinic. 1899; Mem Cooke Co Med. North Texas; and Texas State Med Assn and Surgs of C S A; Med Examr Provident Savings of N Y. St Louis Merchants and Bankers. N W Natl of Minneapolis. Fidelity Mut. Aetna and Other Life Ins Cos; Scott Bldg. Tel 51.

Wilson Robert S (R). 194. '75. Gallatin. Cherokee. 10. Smith Wiley (R). 213A. 1905. Gallinas. Atascosa. 15. Jones J W. *

Galveston, Galveston. 40,000 Allen Leonardo (R). 305A. '95. Aynesworth Horace T (R). 35A. 1903.

BALDINGER WM H. M D (R). Jefferson Med Coll. Phila. Pa. 1885; N Y Polyclinic. 1886-1890; Ex-Clinical Asst Eye. Ear. Nose and Throat Clinic N Y Polyclinic. Ear Clinic N Y Eye and Ear Infirmary; Late Resident and Clinical Asst Metropolitan Throat Hosp. N Y City; Late Eye Clinic Brooklyn Free Dispensary Oculist and Aurist Home for Homeless Children Galveston; Mem Galveston Co. Texas State and Am Med Assns; Practice Limited to the Eye. Ear. Nose and Throat. 308 Trust Bldg Tel 87.

Breath Walter P (R). 194. '90. Campbell Clark C (R). 282. '46. Retired.

Carruthers Wm S jr. 305A. '96

CARTER WM S. M D (R). Med Dept Univ of Penn. Phila. Pa. 1890; Dean of the Faculty and Prof of Physiology and Hygiene. Med Dept. Univ of Texas. 1427 Av I. Tel 457.

CHASE ELI D. M D (R). Coll of Phys and Surgs. Keokuk, Ia. 1883; Post-Grad Work Rush Med Coll, Chicago. 1887-1888; Registered in Texas and Illinois; Mem Am. Texas State and South Texas Dist Med Assns. Galveston Med Soc; Med Examiner Fidelity Mut and Metropolitan Life Ins Cos. Woodmen of the World. Templars of Honor. K of

T M M. and Temperance and Knights and Ladies of Honor; in General Practice. 2020 Market. Tel 17.

Cooke Henry P (R). 307. 1877.

COX EBEN S. M D (R). Louisville Med Coll, Louisville, Ky. 1884 (1st Honors Junior and Senior); Res Phys Louisville City Hosp. 1884-5; Galveston Co Health Officer Same. 1900; Mem Galveston Co and Texas State Med Assns; General Practice. 305-6 Levy Bldg. Tel 354.

Danforth Frank N. 305A. 1903.

Dawe Wm T (R). 305A. 1905.

Delalondre Marie P (R). 305A. 1897.

Delaney Geo E (R). 305A. '96.

Devlin Ella (R). 305A. 1900.

Downs Lilloyd S (Ecl). 262. '85

Ducie Walter I (R). 223. 1882.

Dudgeon Howard R. 305A. '99

Dudgeon Lemuel O. 305A. 1903

Dyer Joseph O (R). 161. 1889.

FISHER FREDERICK K. M D (R). Tulane Univ La. New Orleans. La. '73; Formerly Visiting Phys St Mary's Infirmary; Mem Am Med. Texas State. South Texas Dist and Galveston Co Med Socs; Med Examr Provident Savings. Security Mut. Security Trust and Life of N Y. Life Ins Cos; in General Practice. 102 Levy Bldg. Tel 236.

FISHER WM C. M D (R). Univ of Va. Med Dent. Charlottesville. Va. 1881; Vis Surg St Mary's Infirmary; Pres Galveston Co Med Soc; Mem South Texas Dist and Texas State Medical Assns; Med Examr Provident Savings. Columbia Natl and other Life Ins Cos; General Practice. 2117 Market. Tel 88.

FLY ASHLEY W (R). M D. Louisville Med Coll. Louisville, Ky. 1875; N Y Polyclinic. 1897; Attended Clinics London. Eng. and Paris. France. 1895; Prof Anatomy Texas Med Coll and Hosp. 1876-1882; Mem Texas State and Galveston Co Med Socs and South Texas Dist and Am Med Assns. 2219 Post-office. Tel 876.

Galny Augustus (R). Univ of Berlin. Germany. 1847.

GAMMON WM. M D (R). Med Dept Univ of Texas. Galveston. Tex. 1893; Post-Grad Work Vienna. Austria. 1895; and Inst Pasteur. Paris. France. 1897; Pathologist to St Mary's Infirmary; Ex-Demonstrator Pathology Med Dept Univ of Texas; Mem Galveston Co. Texas State and Am Med Assns; Med Examr Equitable. Mut Life. Penn Mut. Manhattan and other

Life Ins Cos; in General Practice. 301 Levy Bldg. Tel 365.

Gardner Charles H. 110. 1890.

GRAVES MARVIN L. A M. M D (R). Bellevue Hosp; Med Coll. N Y. 1891; Prof Medicine. Med Dept. Univ of Texas; Supt Southwestern Insane Asylum. 1899-1905; Mem Texas State. Central Texas and Am Med Assns and Galveston Med Soc. 1204 Avenue I.

HADEN HENRY C. M D (R). Dept of Med Univ of Penn. Phila. Pa. 1895; Late Assoc on Diseases of the Eye Phila Polyclinic; Clinical Prof Diseases of the Ear. Nose and Throat. Med Dept. Univ of Texas; Aurist and Laryngologist John Sealy Hosp and Ophthalmologist St Marv's Infirmary; 222 Levy Bldg.

HADEN JOHN B. M D (R). Dept of Med. Univ of Penn. Phila. Pa. 1892; Licentiate Univ State of N Y; Clinical Prof Ophthalmology Med Dept Univ of Texas; Late Asst Surg New Amsterdam Eye and Ear Hosp. N Y; Asst Surg (with rank of captain) N Y Vol Inf Span-Amer War; Mem Texas State and Galveston Co Med Assns; Practice Limited to Diseases of Eye. Ear. Nose and Throat. 213 Levy Bldg. Tel 1111.

Haggard Fredk A. 305A. 1904.

Halley James T (R). 169. 1881.

JONES JOSEPH S. M D (R). Univ of Texas. Med Dept. Galveston. Tex. 1902; House Surg Genl Memorial Hosp. N Y. 1903-4; Interne Lying-in Hosp. N Y. 1902-03; General Practice. 308 Levy Bldg

KEILLER WM (R). Royal Coll of Phys and Surgs. Edinburgh. Scotland. 1890; L R C P and S. Edinburgh; L F P and S. Glasgow; Fellow Royal Coll Surgs. Edinburgh; Fellow of the Obstetrical Soc of Edinburgh; Fellow Texas Acad of Science; Late Lecturer on Anatomy Edinburgh Medical School; Prof of Anatomy Med Dept Univ of Texas. Galveston. Tex; Mem British Med Assn. Am Med Assn. Mem Assn Am Anatomists and Texas State Med Assn. 210 Levy Bldg.

KENNEDY THOMAS L. M D (R). Univ of Texas. Med Dept. Galveston. Tex. 1895; Vis Gynaecologist St Mary's Infirmary; Mem Galveston Co. South Tex Dist. Texas State and Am Med Assn; Med Examr N Y Life and Metropolitan Life Ins Cos; General Practice. 2015 Market. Tel 568.

The Physician makes **HEALTH** to order for the Human Race
The National Fur & Tanning Co. makes **WARMTH** to order
for the Physician.

See Page 4 For Catalogue write The National Fur & Tanning Co. Three Rivers, Mich.

1996

Texas

POLK'S MEDICAL REGISTER

Texas

Galveston—Cont'd.

KENNER EDWIN B. M D (R), Missouri Med Coll, St Louis, Mo, 1887; Lecturer Otolaryngology and Demonstrator Anatomy in Same, 1890-96; Asst Phys City Hosp, Female Hosp and Insane Asylum, St Louis, Mo, 1887-1889; Asst Surg in Clinic, Post Grad School, St Louis, 1890-96; Mem St Charles Co (Mo) Med Soc; in General Practice; Registered in Medicine and Pharmacy in Texas and Missouri, 2424 Market.

Kruger Fredk R (R), 162, 1903.

LAWRENCE DAVID H. Ph G, M D (R), Univ of Texas, Med Dept, Galveston, Tex, 1902; Lecturer on Medical Jurisprudence in Same; Mem Galveston Co, South Texas Dist, Texas State and Am Med Assns. and Univ Med Club; Med Examr Am Natl Ins Co of Galveston; General Practice, 2117 Market. Tel 456.

Leach Elisha (R), 185, 1854.

LEE GEORGE H. M D (R), B P, Univ Miss, 1882; M D, Tulane Univ, Med Dept, New Orleans, Louisiana, 1888; Formerly Professor Texas Medical Coll; Surg G C & S Fe Ry; Mem Texas State, Am Med, Galveston Co, and Sou Gynecological Soc; Med Director Am Natl Ins Co, 2117 Market. Tel 456.

Littlejohn Frank S (R), 305A, 1905.

Lord Charles E D, 218, 1899.

McClendon Edgar F (R), 205, 1890.

Mayes W C, 305A, 1905.

Mercer Wm R (R), 305A, 1896.

Miller John S (R), 305A, 1903.

MITCHELL WALTON I (H), B S, Univ of Minn, 1900; M D, Hahnemann Med Coll, Phila, Pa, 1903; House Surg Metropolitan Hosp, N Y City, 1903-1905; Mem and Vice-Pres Texas Homo Med Assn, Office Hours 10 to 12 a m, 2 to 4 p m, Office, 202 Levy Bldg. Tel 1894.

MOORE JOHN T. M D (R), Univ of Texas, Med Dept, Galveston, Tex, 1896; Johns Hopkins Univ, Med Dept, Baltimore, Md, 1900; Late Assoc in Med and Lect on Mental and Nervous Diseases, Med Dept, Univ of Texas; Local Surg I & G M, K & T, and G H & H R Rs; Ex-Pres Galveston Co Med Soc, and Ex-Pres South Texas Dist Med Assn; Mem Texas State and Am Med Assns, Texas Acad of Sciences and International Assn of Ry Surgs; Councillor 9th Dist Texas State Med Assn; Med Examiner N Y Life, Equitable, Manhattan and other Life Ins Cos, 109-10-11 Levy Bldg. Tel 94.

Moore Mary S S (R), 302, '98.

MORRIS CLAUDIUS H. M D (R), Med Coll of Indiana (Dept of Med of the Univ of Indianapolis), Indianapolis, Ind, 1881; Ex-Surg B & M Ry; Ex-U S Pension Examng Surg at Brokenbow, Neb; Med Examr Mut Life Ins Co of N Y at Hitchcock, Tex; 2125 Mechanic.

MORRIS SETH M. B Sc, M D (R), Coll of Phys and Surgs in the City of New York (Med Dept Columbia Univ), New York City, 1891; Prof of Chemistry and Toxicology Med Dept Univ of Texas; Mem Texas State and South Texas Dist Med Assns and Galveston Co Med Soc, 2117 Market. Tel 332.

NAVE THOMAS W. M D (R), Tulane Univ, Med Dept, New Orleans, La, 1900; Coll of Phys and Surgs, New York, 1905; Mem Am Med, Texas State Med, South Texas Dist, Galveston Co Med Socs and Univ Med Club; Med Examr Equitable and Am Natl Life Ins Cos, 406 21st. Tel 256.

PABST OSCAR C. M D (R), Tulane Univ, Med Dept, New Orleans, La, 1895; Vis Phys St Mary's Infirmary; Mem Galveston Med Soc, Texas State Med Assn and South Texas Dist Med Assn; Med Examr Mutual Life and Hartford Life Ins Cos; In General Practice, 202 Trust Bldg. Tel 373.

PAINE J F Y. M D (R), Univ of Louisiana, New Orleans, La, 1861; Prof of Obstetrics and Gynecology Med Dept Univ of Texas and Dean of Faculty, 1891 to 1897; Obstetrician and Gynecologist to John Sealy Hosp at Galveston; Ex-Prof of Obstetrics and Diseases of Women and Children Tex Med Coll and Hosp, 1875-85, and Dean of Faculty, 1879-85; Ex-Prof of Materia Medica, Therapeutics and Hygiene Tulane Univ of Louisiana, 1885-86; Ex-Surg C S A, 1861-65; Consulting Surg Sunset Route; Mem Am Med Assn, Southern Surgical and Gynecological Assn; Fellow of Am Assn of Obstetricians and Gynecologists; Mem and Ex-Pres Texas State Med Assn; Mem and Ex-Pres Galveston Co Med Soc; Mem South Texas Med Soc; Hon Mem Austin District Med Soc and Louisiana State Pharmaceutical Assn; one of the V-Pres of the Section of International Hygiene, International Med Cong, 1887; Fellow of the Texas Acad of Science, Etc, 2117 Market.

PETERS OTTO K. M D (R), Med Dept Fort Worth Univ, 1898; 3 years Jena, 1 1/2 years Berlin, Germany, 1892 to 1896; Mem Am Med, Texas State Med Assns and Galveston Co Med Soc; Med Examr Germania Life Ins Co; In General Practice, 301-2 Trust Bldg. Tel 925.

Plant Oscar H (R), 305A, 1902.

Potter Claudia (R), 305A, 1901.

Pritchett I E (R), 305A, 1904.

RALSTON JOSEPH C. M D (R), Univ of Texas, Med Dept, Galveston, Tex, 1896; Mem Am Med, Texas State and South Texas Dist Med Assns and Galveston Co Med Soc; Med Examr Mut Benefit of N J, Columbian Natl and other Life Ins Cos; In General Practice, 112-114 Levy Bldg. Tel 64.

RANDALL EDWARD. M D (R), Univ of Penna, Phila, Pa, 1883; Prof Therapeutics and Physical Diagnosis Univ of Texas, Med Dept, Galveston, Tex; V-Pres Board of Mngrs John Sealy Hosp; Mem Am Med and Texas State Med Assns and Galveston Co Med Soc, 503-4-5 Trust Bldg.

Robinson Guffey J (R), 305A, '05

Rouse Wallace (R).

Rowley Frances M (R), 156A, '95

RUHL JULIUS H. M D (R), Univ of Texas, Med Dept, Galveston, Tex, 1899; Demonstrator of Obstetrics in Same, 1899 to 1903; Mem Am Med, Texas State, South Texas Dist Med Assns and Galveston Co Med Soc; Med Examr Travelers' Life Ins Co; In General Practice, 2117 Postoffice. Tel 348.

SAPPINGTON H O. M D (R), Med Dept Univ of Texas, Galveston, Texas, 1898; Mem Galveston Co Med Soc, So Texas Dist, Texas State and Am Med Assns; In General Practice, 2219 Postoffice. Tel 315.

Schaefer M Charlotte (R), 305A, 1900.

SIMPSON FRIENCH. M D (R), Univ of Texas, Med Dept, Galveston, Tex, 1903; Interne St Mary's Infirmary, 1903-04; Mem Texas State Med Assn and Galveston Co Med Soc, 210-212 Levy Bldg. Tel 175.

STAFFORD BROOKS. M D. Tulane Univ, Med Dept, New Orleans, La, 1899; Mem Galveston Co, South Texas Dist and Texas State Med Assns; Med Examr Metropolitan, Travelers' and Ill Mutual Life Ins Cos; General Practice, 406 21st. Tel 256.

STARLEY WM F JR. M D (R), Univ of Texas, Med Dept, Galveston, Tex, 1895; Supt and House Surg John Sealy Hosp, Galveston, 1895

SOMNOFORM

See adv opp page 1450.

The Ideal General Anaesthetic for Ether Sequence. Superior to Nitrous Oxide.

E. de Trey & Sons, Philadelphia and New York.

Texas

OF NORTH AMERICA.

Texas

1997

to 1888; Chief Surg 1st Vol U S Inf Span-Am War; Med Examr S W Life of Dallas, Aetna of Hartford and Chicago Life Ins Cos and Grand Fraternity; General Practice, 2119 Postoffice. Tel 348.
 Harry B (R), 305A, '99.
 George S (R), 305, '79.
 George R (R), 160, 1888.
JAMES J. M. D.
 (R), Univ of Texas, Med Dept, Galveston, Tex, 1902; Post-Grad Work in Pathology under Dr Allen J Smith, Univ of Penna, Phila, 1904; Demonstrator of Pathology and Lecturer on Climatology in Univ of Texas, Med Dept; Mem Galveston Co Med Soc, Texas State and Am Med Assns also U of T Med Club, 925 Stroud.
 Thayer Alfred E (R), 223, '84.
PERSON JAMES E (R).
 M R C S, England, 1886; B S and M D, Univ of London, Eng, 1887; F R C S, England, 1888; Prof of Surg Univ of Texas, Med Dept; Surg John Sealy Hosp and St Mary's Infirmary, Galveston; Fellow Texas Acad of Sciences; Mem British Med Assn, Am Med Assn, Texas State, South Texas and Galveston Co Med Socs; Practice Limited to Surgery, 503-4-5 Trust Bldg. Tel 661.
TRIEHEART CHARLES
 W. M D (R), Virginia Med Coll, Richmond, Va, 1864; Bellevue Hosp Med Coll, N Y, 1868; Vienna, Austria and Berlin, Germany, 1868; City Health Officer; Mem Texas State and Galveston Co Med Assns; Med Examr Mutual Life, N Y, Penn Mutual, Pacific Mutual and other Life Ins Cos; in General Practice, 2111 Market, Tel 335.
 Tucker James P (R), 305, '78; 158, 1885.
 Warren Chas A (R), 305A, '05.
 Wassam A Marion (R), 255, '73.
 Wilkins Lewis M (R), 302, '87.
 Wilkinson Cary H (R), 282, '69.
 Wood Martha A (R), 305A, '03.
Canado, Jackson 530.
 Dobbs James C (R), 304, 1901.
Gano, Williamson. 32.
 Henson Henry.*
Gan, Comanche. 34.
 Hilly W M.*
Garden Valley Smith. 272.
 Garland W L, 299, 1900.
 Matthews Geo W (R), 162, '72.
Gardner, Milam. 24.
 Shaffer Claude* (R D 4 from Lexington, Tex.)
Garland, Dallas. 950.
 Armstrong John C (R), 205, '98.
 Moorman Jas D (R), 161, '85.
 Newman Geo W (R), 162, '88.
 Ogle Joseph H (R), 301, 1892.
 Ramsey F L (R), 301, 1886.
 Ryan John H (R), 301, 1881.
 Summers Robt E (R), 299, '71.
 Walker T S, 305E, 1903.

Garner, Parker. 130.
 Barrett L C.*
 Matthews JA.*
Garrett, Ellis. 230.
 Burnett B H.*
Garretts Bluff, Lamar. 42.
 Milam Thomas H.*
 Powell James N (R), 305B, '01.
Garrison, Nacogdoches. 620
 Adams E S.*
 Ceal J W, 304, 1902.
 Fears John B (R), 162, 1875.
 Turner George H.*
Gary, Panola. 600.
 Daniel Z L, 304, 1899.
 Davis J P.*
Garza, Denton. 246.
GOTCHER C W, M D (R).
 Memphis Hosp Med Coll, Memphis, Tenn, 1900; Post-Grad Courses N Y Polyclinic, 1904; New Orleans Polyclinic, 1905; Special Course New Orleans Eye, Ear, Nose and Throat Hosp; Mem Am Med Assn, Texas State and Denton Co Med Socs; Med Examr Union Central Life, Penn Mut, Fidelity Mut Ins Cos and W O W; Hours 10-12 a m, 2-4 p m, 86 North Locust. Tels 250 S W, 462 P T.
 McCabe Wm, 304½, 1895.
Gatesville, Coryell. 2,100
 Brown Warner E (R), 170, '63.
 Gilder U M.*
 Graves Edwin (R), 162, 1895.
 Johnson Isaac F (R), 299A, '99.
 Newland Wm B (R), 162, 1883.
 Raby Robert L (R), 162, 1891.
Gause, Milam. 600.
 Dollar J M (R), 299, 1868.
 Miller George S (R), 185½, '92.
Geneva, Sabine. 160.
 Chapman Robt W (R), 159, '86.
Gent, Cherokee. 16.
 Moore John W (Ecl), 123, 1893.
 Moore Lucius E.*
Georges Creek, Somervell.
 Isenberg Nicholas H (R), 159, 1894.
Georgetown, Williamson. 3,000.
 Black Christr C (R), 193, '82.
 Fleming Wm P. (R), 149, 1871.
 Foster George W (R), 162, '69.
 Graves Henry N (R), 299, '68.
 Retired.
 Huggins J Henry N (R), 126, '80.
 Jones Wm T (R), 282, 1883.
 Pettus Wm G (R), 169, 1867.
 Stone T B.*
 Talley G K (R), 160, '90; 193, '94.
 Thomas E Matt.*
 Tilley G R.*
TROTT GEORGE A. M D (R).
 Attended Lectures of Univ of Maryland, School of Med, Baltimore, Md, 1874, '75 and '76; Holds Certificate of Med Examg Board; Mem Lampasas Co, Williamson Co and Texas State Med Assns; Med Examr Natl Benevolent Assn, Royal Achates, Northwestern Natl Life Ins Co; Office Hours 9-12 a m, 2-5 p m. Res Phone 126, Office Phone 162; Res 404 E Cedar.
Geraldine, Archer. 140.
 Netherton Geo T (R), 198, '97.

Germantown, Goliad. 16.
 Kilgore Newton A (R), 162, '91.
Gibtown, Jack. 270.
 Woods J E.*
Giddings, Lee. 1,800.
 Fields Jacob A (R), 162, 1875.
 Johnson John M (R).§
 Johnson Wm L (R), 301, 1838.
 York Wm E (R), 162, 1894.
Gillett, Karnes. 25.
 Woolsey Jefferson (R), 299A, '94.
Gilmer, Upshur. 2,100.
 Childress H J, 305G, 1903.
 Daniels John G (R), 158, 1877.
 Daniels John G jr, 158, 1905.
 Gregory Charles L (R), 301, '90.
 Ragland Thomas S (R), 299, '94.
 Rogers Charles, 158, 1905.
 Wilson Hix C.§
Glendale, Bell. 124.
 Madeley W B (R).§
Gladewater, Gregg. 320.
 Allison T J (R), 160, 1890.
 Pritchett A G.*
 Topp Robert A (R), 301, 1892.
 Walker Edgar L (Ecl), 262, '89.
Gleam, Lee. 14.
 McDaniel W O, 305G, 1905.
Glen Cove, Coleman. 164.
 Friend S T.*
Glendale, Trinity. 32.
 Bland F L.*
Glenflora, Wharton. 120.
 Davidson W L (R), 100, 1892.
Glen Rose, Somervell. 970.
 Gibbs Lucius P (R), 158, 1894.
 Murray J T (R), 159, 1878.
 Smith P S.*
 Williamson E M.*
Glenwood, Upshur. 340.
 Buchan Wm H.*
 Buchan Wm H Jr, 304, 1902.
 Hooper Preston L (R), 304, '96.
 McLelland R H.*
Glory Lamar. 160.
 Ratliff Thos J (R), 205, 1897.
 Van Burkleo Benj T (R), 194, '73.
 Nelson J W.*
Gober, Fannin. 270.
 Bridge W E.*
 Burnett B H (P-M), 305C, '05.
 Cannon J F.*
 Richardson R W.*
Godley, Johnson. 360.
 Davis Charles W (R), 162, '96.
JACK WALLACE E, M D (R).
 Vanderbilt Univ, Med Dept, Nashville, Tenn, 1889; Med Examr Mutual, N Y, N Y Life, Provident Savings Assce Soc, Security Mutual, etc; Office Hours 11 a m to 2 p m. Tel 7.
Goforth, Hays. 64. (R. D 3 from Buda.)
 McAnnally T B.*
Golden, Wood. 170.
 Cooper J E (R), 160, 1895.
 Smith W E (R), 304, 1899.
 Sonendriker E F.*
 Taylor T J.*
Goldthwaite Mills. 1,462.
 Brown Herbert E (R), 304, '01.
 Brown Marcus L (R), 304, '89.
 Calaway J Daniel (R), 115, '69.
 Fowler Wm W (R), 304, 1903.
LOGAN JESSE H, M D (R).
 Beaumont Hosp Med Coll, St Louis, Mo, 1892; County Phys Mills Co, Texas; Mem Am Med and Texas State Med Assns, Mem Natl Auxiliary Legislative Committee; Ex-Mem State Board

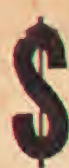

Saved in postage by using our up-to-date and accurate mailing lists covering all businesses, all professions and all countries. **R. L. POLK & CO.,** Detroit and Chicago.



1998

Texas

POLK'S MEDICAL REGISTER

Texas

Goldthwaite—Cont'd.
of Health; Ex-Mem Board of U S Pension Examrs; Med Examr Penn Mut Life. N Y Life, Mut Benefit Life, Equitable and Mut Life and other Old Line Ins Cos, also Med Examr K of P.

Gollad, Gollad. 2,384.
Chilton Louis W (R), 160, '89.
Getzweiler Jos (R), 231, 1880.
Le Master Robt R (R), 158, '93.
McMullen O S.*
Nott Thos H (R), 239, 1874; 223, 1880.
Whatley Horace E (R), 100, 1879.

Golindo, McLennan. 90.
Mackie N A C (R), 301, 1881.
Willis F W.*

Gonzales, Gonzales. 4,600.
Aldenhoven Carl.*
Dawe W T, 305A, 1905.
Fouts Jesse J (R), 162, 1888.
Hildebrand Walter J (R), 282, 1896.

JONES T ADOLPH. M D
(R), Coll of Phys and Surgs. Boston, Mass, 1903; Prof Chemistry, Histology and Pathology, 1903. Flint Med Coll La; Officer Jones Obstetric School, Gonzales, Tex; Lecturer on Embryology, 1904-1905; Acting Res Phys Sarah Goodrich Hosp, New Orleans, La, 1904; Specialty Obstetrics and Gynecology; Office Hours 9-11 a m, 3-6 p m.

Knox Thos R (R), 255, 1886.
McCaleb Geo W (R), 162, 1888.
McCaleb Jas H (R), 162, 1888.
Nixon Jas W (R), 162, 1880.
Tate Robt N C (R), 231, 1849.

Goolshoro, Titus. 18.
Smith Albert A, 305H, 1905.

Gordon, Palo Pinto. 800.
Farrow Eugene M (R), 304, '86.
Hart Wm G (R), 299A, 1877.
Houx Isaiah F (R), 185, 1866.*
McCorkle J H (R), 301, 1880.

Gordonville, Grayson. 240.
McKinney J N, 160, 1890.
McKinney T E.*
Tucker D J (R), 301, 1833.

Goree, Knox. 90.
Heard E F, 123, 1902.
Smith Arthur A, 305B, 1905.

Gorman, Eastland. 1,000.
Crume J J (R), 305B, 1900.

GILBERT E B. A B, Ph G.
M D (R), Med Dept Ft Worth Univ, Ft Worth, Tex, 1900; Post-Grad of Chicago Polyclinic and Hosp, Chicago, Ill, 1901; Member Texas State, North Texas Med Assn and Eastland Co Med Soc; Surg for Texas Central Ry Co, Chief Med Examr for Equitable Life Assur Soc of U S A; Med Examr for Aetna Life, Conservative, Pacific Mutual, Security Mutual, Mutual Life of N Y, Natl Life of U S A, Prudential, Missouri State Life, Northwestern National, Mutual Reserve of N Y, Fidelity Mut, Natl Reserve, Manhattan, Provident Savings, Washington

Life, Mass Mut, Northwestern Life and Savings, Wisconsin Life, Security Life and Trust, Germania, Southwestern, Union Mut, Aetna, Security Life and Annuity, Reliance, Home, N Y Life, W O W and The Travelers' Ins Cos, Office Hours 9 to 12 a m and 2 to 5 p m; Rooms 6-7-8 City Drug Store Bldg. Phone 58.

Kimble E W.*
May Thaddeus W (R), 304, '94.
Summit W H.*

Gough, Delta. 98.
Alfred J L.*
Bradford C T (R), 304, 1903.

Graford, Palo Pinto. 24.
Howard I M, 305G, 1905.
Patterson J M.*

Graham, Young. 1,500.
Aynesworth Horace T, 305A, 1904.

Gant Chas B (R), 305B, 1901.
Gallaher J W.*
Price Luke W (R), 304, 1894.
Terrell W M (R), 299A, 1883.
Williamson J L.*

Granbury, Hood. 1,708.

Carmichael A.*
Dabney Thos H (R), 158, '36.
Lancaster Jas R (R), 158, '76.
Menefee Evalyn L (R), 162, '85.
Morgan E H, 305H, 1904.
Walker Wm S (R), 159, 1890.
Wilder H L (R), 305A, 1899.

Grand Falls, Ward. 98.
Baker W Edwin (R), 301, 1882.

Grand Prairie, Dallas. 270.
Copeland H V, 305B, 1901.
Dobkins W C.*
Gillespie W E, 100, 1890.
Payne P E.*

Grand Saline, Van Zandt. 1,000.

Darnell Duke C, 158, 1883.*
Marchman O M (R), 193, 1899.
Martin T A.*
Rather Houston (R), 159, '93.
Simmons S A.*

Grand View, Johnson. 900.
Aldridge J W, 305B, 1902.
Cooper Saml M (R), 162, 1881.
Gebhard Q G.*
Newton A K (R), 122, 1883.
O'Hara Jas H (R), 162, 1874.
Stapleton.*

Granger, Williamson. 1,250.
Anderson Jas C (R), 193, 1887.
Cooke David M (R), 160, '98.*
Gidney Chas C (R), 160, '92.
McCarty Milburn.*
Winn W A (R), 171, 1891.
Wolf J M, 158, 1870.

Grapeland, Houston. 600.
McCarty W D.*
Robertson Harry S (R), 301, 1884.

WOODARD F C (R), Louisville Med Coll, Louisville Ky, 1887; Mem East Texas Medico-Chirurgical Soc; Med Examr Equitable New York, and Franklin Life Ins Cos; Hours 9 to 11 a m and 3 to 5 p m.

Grapevine, Tarrant. 980.
Bechtal E C.*
Dorris Thos B (R), 193, '91.
Lipscomb Robt S (R), 162, '88.

Lipscomb Wm D (R), 193, '77, 162, 1889.

Green, Kaufman.
McMillan H R (R).§

Greenhill, Titus.
Boyd J L, 304, 1902.
Johnson W R K.*

Greenville, Hunt. 7,100.
ARNOLD BENJAMIN F, M D (R), Physio-Med Coll of Ind, Indianapolis, Ind, 1900; Post-Grad Work New Orleans Polyclinic, 1903; Mem Hunt Co Med Soc, North Texas Med Assn; Med Examr W O W and other Fraternal Orders, West Side Square. Both Phones 14.

Arvin Hugh T (R), 158, 1891.
Atkinson Napoleon T (R), 202, 1895.

Baird John P (Ecl), 262, 1871.

BECTON EDWIN P, M D
(R), Univ of Tenn, Med Dept, Nashville, Tenn, 1902; Mem Hunt Co, North Texas, Northeast Texas, Texas State, Miss Valley and Am Med Assn; Med Examr Southwestern, National of U S A, Mutual Life of Ill, Life Ins Cos; Surgery a Specialty. Both Phones 121.

BECTON JOSEPH D (R), Univ of Nashville and Vanderbilt, 1890; Attended Lectures Louisville Med Coll, 1888-9; Have Attended Five Post-Grad Courses in Chicago; Prof Surg Pathology, Med Dept, Baylor Univ, Dallas, Tex; Local Surg S. Louis & Southwestern and Tex Mid R R; Ex-Pres 8th Judicial Dist Med Examr Board and Ex-Pres Hunt Co Med Assn; Ex-Pres Northeast Texas Medical Assn; Ex-V Pres State Med Assn and Pres of the North Texas Med Assn; Surg to Becton & Becton's Inf, Greenville, Tex; Med Examiner Mut Life, N Y, and other Life Ins Cos; West Side Square. Both Tels 123.

Bowes Chas C (H), 208½, '91.
Boyd Elias S (P-M).§
Cantrell Charles E (R), 102, '90.
Chandler Marshall M (R), 290, 1874.

Conley John H (R), 302, 1902.
French Joseph H (R), 149, '70.
Gaines Samuel G R, 299, 1882.
Gardner Wm H, 304½, 1905.
Gallard David L (R), 100, '77.

HARE THOMAS D, M D
(R), Jefferson Med Coll, Phila, Pa, 1874; Pres Board U S Pension Examr Surgs; Mem Hunt Co Med, North Texas Med and State Med Assn of Texas; Med Examr State Life Ins Co of Indianapolis, Ind and Missouri State Life Ins Co of St Louis, Mo, U B A of Ft Worth, Tex and Woodmen Circle, 129 S Stonewall.

HAWLEY EUGENE A, M D
(R), Rush Med Coll, Chicago, Ill, 1896; Asst In-

A

B

C

PHYSICIANS' CASUALTY ASSOCIATION OF AMERICA.

A MUTUAL ACCIDENT ASSOCIATION FOR PHYSICIANS ONLY
See page 12. For particulars write E. E. ELLIOTT, Sec'y, OMAHA, NEB.

Texas

OF NORTH AMERICA.

Texas

1999

structor Eye and Ear West Side Clinic School, Chicago; Ophthalmic Surg St Louis & Southwestern Ry. M.K & T and S S & Southern Ry; Practice Limited to Eye, Ear, Nose and Throat; Mem Texas State, Hunt Co and North Texas Medical Assns.

VEDDY CHARLES T. M D (R). Med Dept Georgetown Univ. Washington. D C. 1892; Post-Grad Work Mercy Hosp and Augustana Hosp, Chicago, 1904; Local Surg Texas Midland R R; Pres Hunt Co Med Soc; Mem Texas State Med Assn; Med Examr Travelers' of Hartford. Mutual Life of Ill. K O T M and other Ins Cos and Orders. Office 293 W Lee. Old Tel 49, New Tel 154.

MILLER THOMAS J. M D (R). Louisville Med Coll. Louisville, Ky, 1875; N Y Polyclinic, 1890; Local Surg M. K & T R R; County Health Officer; Mem Hunt Co. Texas State and Am Med Assns. Am Assn Rv Surgs; Med Examr Mutual Life, Equitable, N Y Life, N W Mutual and other Life Ins Cos. cor Lee and King Both Phones.

Moody Miles L (R), 375A. '98.
Moody Wm C(R). 162, 1870.

Peak Preston A (R). 193. '87.
Pennington Wm E (R), 193, '84

SPALDING THOMAS E. M D (R). Univ of Texas. Med Dept. Galveston. Tex. 1900; Sec of Board U S Pension Examng Surgs; Med Examr A O U W and other Fraternal Orders. 129 S Stonewall. Old Tel 29, New Tel 416.

SPRAKES F. T. M D (R). Missouri Med College. St Louis, Mo. 1877; Mem Texas State, North Texas and Hunt Co Med Assns; Med Examr N Y Life, Prudential, Provident Savings. Manhattan, Penn Mut and Mut Life Ins Cos, 263 W Washington.

Swindell John W (R). 304, '92.

WINDLE D RICHARD. M D (R). Univ of Tenn. Med Dept. Nashville, Tenn, 1896; New Orleans Polyclinic. 1904-05; Mem Hunt Co Med and North Texas Med Assns; Formerly Med Examr N Y Life Ins Co at Jacobia, Tex; Practice Limited to Eye, Ear, Nose and Throat; over Graham Bros. New Phone 334.

Wolfe Joseph M (R), 304, '95.
Greenville, Washington. 130 Ringer Paul.*

Greenwood, Wise. 400.
Caddell Martin.*

McNau M C.*
Parris C J.*

Grice, Upshur. 160.

Roach T N.*

Steelman J H (R).§

Groesbeck, Limestone. 1,800

Brown Wm W (R). 160, 1887.

Bugg Samuel D (R), 194, '81.

Cox Joseph W (R). 162, 1893.

Dennis Thomas H.*

Welch Thomas A, 162, 1897.

Grotto, Hopkins. 24.

Reneau M C.*

Groveton, Trinity. 1,800.

Devine I N. 120, 1880.

HULL JAMES A. M D (R).

Tulane Univ. New Orleans.

La, 1900; Local Surg for

Trinity Co Lumber Co; Mem

Texas State and Trinity Co

Med Assns. East Texas

Med and Chirurgical Soc;

Med Examr Provident Sav-

ings. Manhattan. Hartford

New York. Equitable and

Mut Life Ins Cos. K of P

and W O W; Specialty, Gy-

naecology; Hours 9 to 11 a

m and 7 to 9 p m. Tel 9.

McDowell John S (R). 159, '87

Magee W J. 305A. 1899.

Stevenson Wm J (R). 162, '96

Gunter, Grayson. 130.

Barnes H J.*

Rounds J W.*

Fish W N.*

Shelley J L (R). 301, 1898.

Custine, Comanche. 320.

Brown J P.*

Collins W D (R).

Daniel J G.*

Smith Daniel M (R). 102, '87

Guy, Fort Bend. 24.

Lowry D L.*

Lowry Wm (R). 299, 1861.

Guy's Store, Leon. 52.

Davis Wm E (R). 159, 1897.

Lacey Robert C (R), 193, 1890.

Saunders A C.*

Hagansport, Franklin. 134.

Davis Jefferson.*

Guthrie J H.*

Musick G F (R). 193, 1883.

Hall, Fannin. 54.

Spence S E.*

Hailey, Harrison. 50. (R D 1

from Marshall.)

Adkins W P (R). 162, 1870.

Raulding B H.*

Hainesville, Wood. 130.

Puckett J Marion (R). 160, '95

Hale Center, Hale. 164.

Bridges F.*

Harp E M (R). 265, 1876.

Merrill Joseph.*

Halesboro, Red River. 120.

Shi Thomas P (R), 305B. 1897

Hallettsville, Lavaca. 1,800.

Fuller Arthur L (R), Coll of

Phys and Surgs, London,

Eng, 1884.

Lay James E (R), 162, 1868.

Lay James E jr. 162, 1901.

Ledbetter Absalom A (R), 162,

1870.

Newberry Arthur F(R), 162, '91

Simpson French. 305A, 1903.

Hallsburg, McLennan. 50.

(R D from Waco.)

Hall Wm E (H), 135, 1883.

Ramey C W.*

Hallsville, Harrison. 320.

Hill J C (R), 301, 1878.

Morrison Philo P (R), 169, '89.

Watt W G, 304, 1893.

Hamilton, Hamilton. 1,100.

BOLDING W T (R). Ken-

tucky School of Med. Louis-

ville, Ky, 1901; Health Offi-

cer Hamilton Co; Mem Ham-

ilton Co Med Soc; Med Ex-

amr Hartford Life, Secur-

ity Life & Annuity Co of

Am, Minn Mut Life Ins Co

and Natl Life Ins Co of

Am.

Hobdy Wm (R), 137H, 1902.

McMordie W E.*

Perry George F (R), 194, 1875.

Smith Robert C (R), 158, 1893.

Winn J B.*

Hamlin, Jones.

PALMER J WILLARD (R).

Attended Med Dept Fort

Worth Univ. Fort Worth,

Tex, 1899-1900 and Baylor

Univ. Coll of Med. Dallas,

Texas, 1904-05; Certificate of

Examination 48th Judicial

Dist. Feb 14th, 1901; Regis-

tered in Tarrant, Wood,

Dallas and Jones Counties;

Mem State Med Assn of

Texas and Jones-Haskell-

Knox-King Counties Med

Soc.

Hampton, Tyler. 70.

STEWART RICHARD P. M

D (R). Memphis Hosp Med

Coll, Memphis, Tenn, 1900;

Surg D H Fleming & Son

Lumber Mnfrs; Med Examr

N Y Life, Mut Life of N Y,

Manhattan Life and Hart-

ford Life Ins Cos; Office

Hours 10 to 12 a m and 1 to

3 p m.

Handley, Tarrant. 200.

Fletcher A J.*

Herring J A.*

Thomas H G (R), 304A, 1900.

Hansford, Hansford. 70.

McCoy J W.*

Moore J Omar (R). 205½, 1893.

Harbin, Erath. 130.

Adderhold Wm J (R), 158, '91.

Gooder W B.*

Hare, Williamson. 24. (R D

from Taylor.)

Johnson C D. 299, 1899.

White H F (R). 159, 1891.

Harleton, Harrison. 330.

Allen George W (R), 158, '88.

Bassett T R.*

Burford T B (R), 205, 1899.

Harner, Gillespie. 30.

Merritt John W (R), 162, 1899.

Harrisburg, Harris. 324.

Harris Wm C.*

Harrold, Wilbarger. 150.

King J C.*

Hartley, Hartley. 130.

Tebbs C S.*

Harvey, Brazos. 34.

Jones Wm P (R), 162, 1886.

Harwood, Gonzales. 260.

Dexter L G. 160, 1893.

Haskell, Haskell. 960.

Gilbert Edward E (R), 158, '86

Hester B O (R), 311A, 1896.

Neatherly Allen G (R), 304, '88

Simmons J G.* Retired.

Hasse, Comanche. 160.

Davenport O H, 160, 1891.

Martin S S.*

Havana, Hidalgo. 560.

Lathrop Benton.*

A

B

C

Scott's Emulsion

presents cod liver oil in its most attractive and efficient form. None but pure Norwegian oil is used in its manufacture.

2000

Texas

POLK'S MEDICAL REGISTER

Texas

Hawkins, Wood. 280.
Adams R C (R), 301, 1881.
Hayes, Robertson. 30.
Gilmore Howard (R), 304, '91.
Hazledell, Comanche. 52. (R D from Proctor.)
Long H A.*
Headsville, Robertson. 80.
(R D from Kosse.)
Seale J J.*
Wilkins W M.*
Hearne, Robertson. 2,488.
Bassett Louis M (R), 160, '77.
Cummings Hatch W (R), 301, 1892.
Erwin Wm.*
Kirksey Wm H (R), 299, 1874.
Langen John, Univ of Bonn, Germany, 1855.
Smith Wesley A (R), 158, '84.
Heath, Rockwell. 134.
McChristy F M (R), 149, '78.
Michie J D (R), 305B, 1898.
Hebron, Denton.
Dooley L L (R), 160, 1891.
Heidenheimer, Bell. 300.
Banguss J B.*
Smith Wm H (R), 299, 1896.
Helena, Karnes. 246.
Rushing F E.*
Hemming, Cooke. 130. (R D from Pilot Point.)
Riley John C (R), 158, 1881.
Hemphill, Sabine. 270.
Arnold W T Jr.*
Cooper David M (R), 194, 1847.
Crouch G W.*
Fanville D M.*
Smith J W.*
Hempstead, Waller. 2,400.
LeGrand Cecil W (R), 282, '77.
Mahan L Lee (R), 159, 1882.
Morrison Jas H (R), 305, 1867.
Henderson, Rusk. 1,880.
Burt M A (R), 161, '73. (R D 4)
Richardson D P (R), 241, '86.
Sadler Jodie G (R), 299A, '97.
Smith A O'L (R), 304, 1896. (R D 4.)
Stroud Alpheus D.*
Watkins J Edwd (R), 162, '85.
White Wm P (R), 232, 1866.
Henrietta, Clay. 1,900.
FERRISS JAMES H, M D
(R), Med Dept of the Univ of Nashville and Vanderbilt Univ, Nashville, Tenn, 1876; Local Surg M K & T R R; Local Surg Ft Worth & Denver R R; Pres Clay Co Med Soc; Mem North Texas Med Assn; Med Examr Equitable of N Y, Mut Life of N Y, New York Life, Penn Mut, Security Mut, Mutual of Binghamton, N Y, Mutual Benefit Life of Newark, N J, and Others; Office Hours 8 to 11 a m and 2 to 5 p m. Tel 25.
Israel Harry W, 213J, 1902.*
JONES THADDEUS K, M D
(R), Med Dept Vanderbilt Univ, Nashville, Tenn, 1893; Post-Grad Johns Hopkins Univ; Co Phys and Co Health Officer; Mem N W Texas Med Assn and Dallas Dist Clinical Soc; Med Examr N Y Life, Manhattan, Equitable and Mut Life Ins Cos of N Y, South-

western of Dallas, Natl of Los Angeles, Endowment Rank K of P, and K O T M
Puckett Ezra H (R), 299A, '93
Tenny Leighton P (R), 305A, 1889.
Hereford, Deaf Smith. 1,300
Estes C P (R), 299A, 1886.
Hicks J W (R), 159, 1892.
Le Grand Geo F (R), 158, 1892.
Moughton.*
Rogers Wm J (R), 304, 1888.
Smith J F.*
Hewitt, McLennon. 120.
Anderson R H, 304, 1902.
Hickory Creek, Hunt. 130
(R D 2 from Celeste.)
Jones.*
Morris J W, 304, 1902.
Hico, Hamilton. 1,900.
Alford John (R).§
Hall Chas M (R), 299A, 1895.
Hubbert Thos J (R), 194, 1877.
Hubbert Wm E (R), 304A, '01.
Keffer W H (R).§
McCollum C H, 213A, 1901.
Wysong James H (R), 160, '80.
Higgins, Lipscomb. 440.
Davis J J.*
Pearson J W.*
Highland, Erath. 40. (R D 3 from Dublin.)
Murray W C (R), 165, 1897.
Hillendahl, Harris. 32.
Johnson W E (R), 301, 1892.
Hillsboro, Hill. 5,688.
ATKINSON D T, M D (R).
Hosp Coll of Med (Med Dept Central Univ), Louisville, Ky, 1901; Chicago Eye, Ear, Nose and Throat Coll and Hosp, 1904; Manhattan Eye and Ear Infirmary, 1905; Mem Hill Co Med Soc, State Med Assn of Texas and Am Med Assn; Practice Limited to Diseases of Eye, Ear, Nose and Throat; Office Hours 1 to 11:30 a m and 2 to 5 p m. Tel 313, P O Bldg.
BOND GEORGE D, M D (R).
Vanderbilt Univ, Med Dept, Nashville, Tenn, 1880; Post-Grad Ill School of Electro-Therapeutics; Mem and Ex-Pres Hill Co Med Soc, Mem State Med Assn of Texas, Central Texas Med Assn, Am Electro-Therapeutic Soc and Roentgen Ray Soc of Am; Med Examr N Y Life, U S Life, Northwestern Mut, Union Central, Pacific Mut Life Ins Cos, Etc; Specialty Electro-Therapeutics; Office Hours 10 to 12 a m and 2 to 4 p m. Tels Office 5, Res 4; Office Over Bond's Drug Store; Res 212 E Franklin.
Brian Martin W (R), 304, '90.
BUIE JOHN, M D (R), Tulane Univ of Louisiana, Med Dept, New Orleans, La, 1885; Post-Grad Same, 1887; N Y Polyclinic, 1901; Formerly Mem of Dist Bd of Med Examrs; Mem Hill Co Med Soc, State Med

Assn of Texas and Am Med Assn; Med Examr Mut Life of N Y and Other Life Ins Cos, 219 Craig.
DAVIS CLAYTON C, M D
(R), Med Coll of Ala, Med Dept of the Univ of Ala, Mobile, Ala, 1889; Post-Grad N Y Polyclinic, 1895-96; Ex-Sec Northwest Texas Med Assn; Ex-Pres Bowie Co Med Soc; Mem Hill Co Med Soc, Central Texas Med Assn, North Texas Med Assn and State Med Assn of Texas; Surg to the Davis Sanitarium, 136 S Covington.
Gilbert Allen J (R), 299A, '93.
Martin J M (R), 205, 1905.
Menefee Andw J (R), 162, '92.
MILLER JAMES W, M D
(R), Vanderbilt Univ, Med Dept, Nashville, Tenn, 1886; Bellevue Hosp Med Coll, N Y City, 1891; Post-Grad Med School, Chicago, Ill, 1900; N Y Polyclinic, 1904; Local Surg M, K & T R R; Mem Hill Co Med Soc, Central Texas Dist Med Assn, State Med Assn of Texas, Am Med Assn and Dallas Clinical Soc; Med Examr Penn Mut, Fidelity Mut, Security Mut, Travelers, Natl, Des Moines Life, Southwestern and Other Life Ins Cos.
ROBERT JAMES J (R).
Louisville Med Coll, Louisville, Ky, 1878; Local Surg St L & S W Ry; Councillor No 12 Central Dist Texas State Med Assn, 1903-4; Mem Am Med and Hill Co Med Assns and Am Assn of Ry Surgs; Med Examr Mut Life, N Y, Equitable, N Y Life and Other Life Ins Cos.
SESSIONS EDWIN L, M D
(R), Louisville Med Coll, Louisville, Ky, 1879; Coll for Med Practitioners (Post-Grad School), St Louis, Mo, 1883; Mem Hill Co Med Soc, State Med Assn of Texas and Am Med Assn; Med Examr Provident, Southwestern, Hartford and Other Life Ins Cos, K of P, W O W and Other Fraternal Orders; Special Practice in Eye, Ear, Nose and Throat.
Simpson-Martin J M (R), 25, 1892.
Smith Benj F (R), 301, 1870.
Vaughan Bascom H (R), 100, 1876.
Hillside, McLennon. 30. (R D from Lorena.)
Gulledge W J (R), 301, 1899.
Hills Prairie, Bastrop. 16.
Hill Augustus M (R), 23, '70.
Retired.
Hiram, Kaufman.
Haynes C L (R).§
Hix, Burleson. 34.
Sparks J P.*
Hochheim, DeWitt. 124.
Blackwell Finley D (R), 16, 1898.

Cleveland Pasteur Institute

602 Hough Ave., Cleveland, Ohio.

Private Hospital for the
Preventive Treatment
of Hydrophobia.

H.R. BROWNLEE, M.D., Med. Director

Texas

OF NORTH AMERICA.

Texas

2001

Hockley Harris. 130.
Batte John E (R), 159, 1883.
Hodges, Jones. 16.
Dodge J G, 158, 1894.
Hendricks J F (R), 120, 1883.
Retired.
Hodgson, Bowie. 230. (R D
2 from De Kalb.)
Braswell A M.*
Hogg, Burleson. 56. (R D 1
from Caldwell.)
Langham D A.*
Holder, Brown. 134.
Bowden A Mack, 305B, 1901.
Holland, Bell. 860.
CROSTHWAITE W L, B S, M
D (R), Hosp Coll of Med,
Louisville, Ky, 1899; Post-
Grad N Y Polyclinic and
Chicago Clinical School;
Local Surg M, K & T R R;
City Health Officer; Pres
Bell Co Med Soc; Mem
Texas State Med Assn and
Am Med Assn; Med Examr
New York, Equitable, Penn
Mut, Fidelity Mut, North-
western, Prudential, South-
western of Texas and Mut
Life Ins Cos. Tel 22.
Ford S Q.*
Coddard C W, 160, 1894.
Payne J H (R), 304, 1884.
Reed V E H (R), 193, 1881.
Taylor E D (R), 193, 1879.
Hollis, Madison. 80.
Coll W A.*
Holly, Houston. 32.
Young E R.*
Hondo, Medina. 608.
Beckmeyer John F (R), 205,
1892.
Bradley Benj R (R), 102, 1889.
Fletcher John H, 205, 1905.
Patterson W E, 102, 1884.
Honest, Delta. 32. (R D fr
Cooper.)
Sullivan W R.*
Honey Grove, Fannin. 2,800
BALDWIN JABY G (R).
Univ of Louisville, Med
Dept, Louisville, Ky, 1887;
Post-Grad N Y Polyclinic,
1894, also Chicago Polyclinic
1904; Mem North Tex Med
Assn; Med Examr N Y
Life, Equitable and Mut
Life Ins Cos and Woodmen
of the World. Tel 45.
BLANKMEYER HERMAN
H (Ecl), Eclectic Med Inst,
Cincinnati, O, 1888; Sec
North Texas Ecl Med Assn;
Mem National, Ohio State
and Texas State Ecl Med
Assns; Med Examr F U of
A and A O U W; 8th and
Main sts.
Cappleman Jas J, 162, 1901.
Daniel Marquis E (Ecl), 262
1888.
Joiner John C (R), 158, 1892.
Reed Allen T (R), 159, 1890.
Stark E H.*
Varghan Walter B (R), 159, '91
White David (R), 193, 1885.
Hood, Cooke. 200.
Hewatt John W (R), 304½ '96.
Holland J L.*
Hookerville, Burleson. 82.
Pierce M G.* Retired.
Hooks, Bowie. 80.
Barkman J W.*

A

Rochelle J W.*
Wilder John H (R), 304½, '93.
Hoover Gin, Hunt. 34. (R D
from Commerce.)
Allen Jas G (R), 102, 1891.
Cranson S L.*
Hope, Lavaca. 32.
Pressley D A.*
Horn Hill, Limestone. 52.
Holton T J.*
Hornsby, Travis. 46.
Gilbert G H, 305A, 1903.
Hunter John R (R), 158, 1893.
Housley, Dallas. 170.
Blankenship W B.*
Brown C S.*
Houston, Harris. 60,000.
No of Physicians, 148.
Abrahams Jas L (R), 159, '82
415½ Main.
Allen Nathaniel N (R), 159,
1898, 227 Binz bldg.
ARCHER MINNIE C, M D
(R), Woman's Med Coll of
Penna, Phila, Pa, 1894;
Phila Polyclinic and Coll
for Grads in Med, 1895, 1898
and 1900; Mem Am Med
Assn, State Med Assn of
Texas, South Texas Med
Assn and Harris Co Med
Soc; Practice Limited to
Eye, Ear, Nose and Throat;
Tel Old 870; 217-218 Mason
Block.
Archer Wm A (R), 310, 1869,
32 Young av.
ARMSTRONG EDWARD M
(R), A B, A M, Roanoke
Coll, Va, 1890; M D, Univ
of Virginia, Med Dept,
Charlottesville, Va, 1892; N
Y Post-Grad Med School,
1892; N Y Infant Asylum,
1893; Prof of Surg and Phy-
siology Texas Dental Coll;
Mem Harris Co Med Soc
and State Med Assn of
Texas; Med Examr Des
Moines Life (Iowa), Am
Central (Indianapolis), and
Manhattan Life Ins Cos;
Both Tels 182, 317½ Main.
Arnold Jas M (R), 162, 1871,
304½ Main.
Autrey Adam M (R), 301, 1886.
912½ Congress av.
Badolati Vincente (R), Univ
of Naples, Italy, 213 La
Branch.
Barrell Chas C (R), Opera
House Bldg.
Becker Henry M,* 1511 Shearn
Beebe John C (R), 277, 1888,
1010½ Texas av.
BLAIR JOHN M (R), Rush
Med Coll, Chicago, Ill, '84;
N Y Polyclinic, 1894; Lon-
don Post Graduate Course,
1894; Mem Harris Co Med
Soc, State Med Assn of
Texas and South Texas
Dist Med Assn; Propr
Blair's Sanitarium; Spe-
cialty Chronic Diseases and
Surgery, 1212 Liberty av. Tel
New 690.
Blake James H (H), 283, 1870,
1517 Texas av.
Bohannon Wm F (R), \$ 712
Preston av.
Bosley Wm C (R), 162, 1900.

B

Bourland F Marion (R), 193,
1890, 1119 Hardy.
Bourque N Odeon (R), 137A,
1904, 314 Klam bldg.
Boyd James G (R), 241, 1889,
602½ Main.
Boyles James M (R), 100, '86,
502½ Main.
Bruhl Chas E (R), 111, 1900,
213 Mason blk.
Brumby Wm M (R), 162, 1889,
1312 Liberty av.
Bryant Theo E (R), 302, 1900,
512½ Travis.
Burroughs John J (R), 163, '60,
241, 1875, 282, 1876. Retired.
Burton Jas J (R), 213A, 1895,
415½ Main.
BUTE JAMES HOUSE, M D
(R), Univ of Georgetown,
Med Dept, Washington, D
C, 1898; Post-Grad Colum-
bia Univ, Med Dept, N Y,
1900; N Y Infant Asylum,
1900; Chief Attending Phys
De Pelchin Faith Home for
Children; Mem Harris Co
Med Soc, South Texas Dist
Med Assn, State Med Assn
of Texas and Am Med
Assn; Practice Limited to
Diseases of Women and
Children; Both Tels 499; 1
Butler Flats.
CHILDS RUFUS S, M D (R),
Meharry Med Coll, Walden
Univ, Nashville, Tenn, '01;
Mem and Ex-Treas Lone
Star Med Assn; Vis Phys
Southern Mut Benefit Assn,
413½ Travis.
COUCH ALBERT B, M D
(Ecl), Georgia Coll of Ecl
Med and Surg, Atlanta, Ga,
1887; Mem Natl Ecl Med
Assn, Ga State and Ala
State Ecl Med Assns; Spe-
cial Practice in Genito-Ur-
inary Diseases; Burnett
Bldg, 209-210 Moore. Tel
New 393.
Covington Benj J (R), 302, '00,
512½ Travis.
COX ROBERT L, M D (R),
Tulane Univ of Louisiana,
Med Dept, New Orleans,
La, 1899; Post-Grad New
York Polyclinic, 1899-1900;
Interne Charity and Cor-
rections Hosp, N Y, 1900-01;
Mem Am Med Assn, State
Med Assn of Texas and
Harris Co Med Soc; Med
Examr Southwestern Life
Ins Co and Columbia Natl
Life Ins Co of Boston; Tels
Old 2130, New 656; 210-211
Mason Block.
Cronin Phillip H (R), 162, '91,
415½ Main.
Cutler John E, 262, 1903, 1019
San Jacinto.
Cutler King R (Ecl), 262, 1892,
607½ Main.
Daniel Jos W (R), 162, 1873,
905 Prairie av.
Davidson Albert M (R), 193,
1896, 602½ Main.
DAVISS EDWARD P, M D
(R), Med Dept Tulane Univ,
La, New Orleans, La, 1886;
Delegate from State Med

C

KRETOL

Disinfectant by means of a common sprayer, diluting the KRETOL from 1 to 16 to 1 to 200. All Druggists, or The "Kretol" Co. WASHINGTON, D.C.

For cleaning water pipes, sinks, drains, cuspidores, sick rooms, bedding, and rendering sanitary the condition of the household. Dilute with water, and scrub the floors and walls, or spray the sick room.

2002

Texas

POLK'S MEDICAL REGISTER

Texas

Houston—Cont'd.

Assn to Intl Med Congress, Paris, 1900; Mem Natl Assn Ry Surgs, Natl Assn U S Pension Examg Surgs, Am Medical Assn, American Assn for Advancement of Science, Texas Historical Assn, Texas Assn R Surgs, Sou Texas Med Assn, Houston Dist Med Assn, Oculist and Aurist to Houston Infirmary, Houston & Texas Central R R, For Worth & New Orleans Ry Co, Central Texas & Northwestern Ry Co, Houston East & West Texas Ry Co, Houston & Shreveport R Co, Galveston, Houston & Northern Ry Co; Southern Pacific, G H & N, G H & S T & N O, N Y, Mexicano & Gulf and Western Texas & Pacific Ry; Expert Exam Dept of Interior, Bureau of Pensions for Houston, Texas, 305-306 Binz Bldg. Local and Long Distance Tels, Res 278, Office 313.
Daviss James D, 302, 1891.
Dickson John W (R), 302, '89, 2012 Caroline.

DUCKETT JOHN DAVIS (R), B S, Univ of Nashville, Nashville, Tenn, 1896; M D, Univ of Nashville (Med Dept), Nashville, Tenn, '98; Post-Grad Vanderbilt Univ (Med Dept), Nashville, Tenn, 1899; Tulane Univ (Med Dept), New Orleans, La, 1900; Bellevue Hosp Med Coll, N Y City, 1901; N Y Polyclinic, 1904; New York Post-Grad Med School and Hospital, 1906; Mem and former Sec Lauderdale County Med Soc; Former Health Officer Lauderdale County (Ala); Mem City Board of Health, also Harris Co Med Soc, State Med Assn of Texas, South Texas and Am Med Assns; Med Examr Order of Ry Trainmen and B of L E. Both Tels 2403 Odin av.

Duncan James F (R), 159, '81.
Dunnam Eugene H (R), 205, 1875, 1713 Hardy.

Eckhardt Wm R (R), 162, '88, 216 Binz bldg.

E'dman Fred G (R), 305A, '96, 1004 1/2 Preston av.

Ely Joseph J (Ecl), 123, 1901, 1505 1/2 Washington.

Engelhardt Hugo A (R), Univ of Goettingen, Ger, 1896, 312 Mason blk.

EZELL WM V. M D (R), Univ of Louisville, Med Dept, Louisville, Ky, 1872; Cincinnati Post-Grad Sch of Physiological Therapeutics, 1904; Practice Limited to Physiological Therapeutics, Tel Old 1968; 317 1/2 Main.
Ferrill Russell F (R), 302, '88, 411 1/2 Travis.

Ford Frank C (R), 162, 1899.

FOSTER E MARION, M D (R), Louisville Med Coll, Louisville, Ky, 1892; N Y Polyclinic, 1903; N Y Post-Grad Med School, 1903; London (St Marks, Hosp, Guy's Hosp, St Peter's Hosp and Univ Coll Hosp), 1902-1903; Vienna (Genl Hosp), 1903; Mem Harris Co Med Soc, State Med Assn of Texas, South Texas and Am Med Assns. Tel Old 259; 334-335 Mason Blk.

FOX EDWARD L. M D, Bennett Med Coll, Chicago, Ill, 1891; Rush Med Coll, Chicago, 1893; Ex-House Surg Cook County Hosp; Pres Bd U S Pension Examg Surgs, Houston, Tex; Mem Tex State Med Examg Bd; Med Examr Travelers' Ins Co and others; Surgery, X-Ray and Electro Therapeutic Treatment. Tels Old 481, New 4281; 31-31-32 Houston Theatre Bldg.
Gibbs J Phillip (R), 223, 1901, 304 Mason blk.

Glaze John T (R), 151, 1831, 1012 1/2 Texas av.

GOHLMAN WM H. M D (R), Med Dept Tulane Univ, New Orleans, La, 1896; Post-Grad Bellevue Hosp Med Coll, N Y City, 1897; N Y Polyclinic, 1899; Consulting Oculist and Aurist H & T Central R R; Mem South Texas Med Assn, State Med Assn of Texas and Harris Co Med Soc; Practice Limited to Eye, Ear, Nose and Throat, 302-3 Binz Bldg. Tel Old 3200.

GOSS JESSE M. M D (H), Tulane Univ of Louisiana, Med Dept, New Orleans, La, 1900; Hahnemann Med Coll, Phila, Pa, 1901; Mem Texas Homo Med Assn. Tel Old 1065; 610 1/2 Main.

GRAY EB N. M D (R), Jefferson Med Coll, Phila, Pa, 1883; N Y Post-Grad Med Sch and Hosp, 1889; Pres Harris Co Med Soc; Mem South Texas Med Assn and State Med Assn of Texas; Med Examr K T & M I, Ind Co of Chicago, K T & M A Assn of Cincinnati and W O W. Both Tels 212; 507 1/2 Main.

Griffin Samuel R.*

HALEY WM A. M D (R), Barnes Med Coll, St Louis, Mo, 1893; Chicago Clinical School, 1899; New Orleans (Med Dent Tulane Univ), Senior Class, 1904; Prof Pathology, Histology and Bacteriology Texas Dental Coll, Houston, Tex; Mem Am Med Assn, Ind Ter Med Soc, State Med Assn of Texas and Harris Co Med Soc; Registered Pharmacist and Med Ind Ter Pharmaceutical Assn; Med Examr Ill Life Ins Co. Tel Old 1832; 1012 1/2 Capitol av.

Hall George P (R), 158, 1877; 282, 1878, Binz bldg.

Hamilton Edward J (R), 111, 1895, 226 Binz bldg.

Hamilton Gavin (R), 338, '94, 324 Mason blk.

HEISIG ERNEST S. M D (R), Hosp Coll of Med, Louisville, Ky, 1891; Berlin Univ, 1891; New Orleans Eye, Ear, Nose and Throat Hosp and New Orleans Polyclinic, 1897; Practice Limited to Eye, Ear, Nose and Throat Diseases. Tels Old, Office 3183, Res 326; 202-203 Moore-Burnett Bldg.
Hill Samuel H (R), 304, '90, 911 Congress av.

HODGES J EDWARD (R), B S, Southwestern Univ; M D, Univ of Tex, Galveston, Texas, 1897; M D, Univ of Penna, Philadelphia, Pa, 1898; Life Mem John Ashurst Jr Surg Soc of Univ of Penna; Mem Harris Co Med Soc, Texas State and South Texas Med Assns; Attending Phys St Joseph's Infirmary; State Referee Med Examr Travelers' Life Ins Co; Med Examr Security Trust, Southwestern, Franklin Life Ins Cos and others. Tels Old 168, New 185; 223-224 Binz Bldg.

HODGES ROLLAND C. M D (R), Detroit Med Coll, Detroit, Mich, 1878; Mem Am Med Assn; Fellow Am Laryngological, Rhinological and Otological Soc, Am Acad of Ophthalmology and Oto-Laryngology; Mem Texas State and South Texas District Med Assns and Harris Co Med Soc; Practice Limited to Eye, Ear, Nose and Throat. Tel Old 617; 501 1/2 Main.

HOGG FRANK BAYLOR, M D (R), Univ of Texas Med Dept, Galveston, Texas, '98; Surgeon U S A Recruiting Station, Aetna Accident, Switchmen's Union of North America, A O U W, Metropolitan Life Ins Co (both Departments), and 1st Texas Regiment While in Cuba, Spanish-American War. Both Tels 330; 309-310 First Natl Bank Bldg.

HOLLAND EDWARD A (R), A M, Lincoln Univ, Lincoln, Ills; M D, Rush Med Coll, Chicago, Ill, 1884, 1015 1/2 Congress av.

Holland Margaret E (R), 154, 1873, 1602 Rusk av.

HORTON ROBERT W. M D (R), Med Dept Univ of Tex, Galveston, Tex, 1899; Mem Harris Co Med Soc and State Med Assn of Texas; Med Examr W O W and K O T M; Tel Old 1327; 25 Binz Bldg.

Howell Edwin P (H), 204, 1898, 429 Mason blk.

THE Keeley Cures Liquor, Morphine and Other Drug Habits.

The Institute is pleasantly located, newly furnished and modern throughout.
No restraint or publicity. Information furnished on application.

Texas

OF NORTH AMERICA.

Texas

2003

Hyams Godfrey J. 2013 Commerce av.

JAMES A JUDSON, M D (R), Med Dept Univ of Texas, Galveston, Tex, '99 B Sc, Univ of Texas, 1890 Local Surg S A & A P I R; Sec Board of U S Pension Examng Surgs; Mem Harris Co Med Soc and State Med Assn of Texas Tel New 718; Levy Bldg.

Jarrell Julius S. 162, 1884, co German and Buffalo.

Jeffers Chas B. 2020 Lama avenue.

Jenkins Perry S (R), 159, 1881 910½ Preston av.

KING FRANK B, M D (R) Kentucky School of Med Louisville, Ky, 1885; Post Grad Work N Y Post-Grad Med School, 1903-04; Vanderbilt Hosp, N Y, 1904 Prof Surg State Dental Coll; Mem Harris Co Med Soc, South Texas Dist Med Assn and State Med Assn of Texas; Med Examr Mutual Life of N Y, Prov Savings Hartford, and Other Life Ins Cos; Genl Practice i. Surgery; Tels Old 674, New 682; 408 Kiam Bldg.

KNOX ROBERT W (R), A B, A M, Centre Coll of Ky Danville, Ky; M D Univ of Virginia Med Dept, Charlottesville, Va, 1882; N Y Post-Grad Med School and Hosp, 1892 and 1897; Chie Surg Tex & N O R R; G I & S A Ry, L W R R, N Y T & Mex and G W T & I Rys and So Pac Terminal Co; Med Examr Mutual Life, Penn Mutual, Home Life, Travelers, Etc; 318-321 Binz Bldg.

KYLE J ALLEN, M D (R) Coll of Phys and Surgs i the City of N Y, Med Dep of Columbia Univ, N Y City, 1894; Mem Am, South Texas and Texas State Med Assns and Harris Co Med Soc Visiting Surg St Joseph's Infirmary; Med Examr Penn Mutual, National Life Security Trust and Life Ins Co, United Moderns, South-Western Life Assn and Security Mutual Life Ins Co; Hours 11 a m to 12.30 p m and 2 to 3.30 p m; 222-22 Binz Bldg.

Lamb Isaac P (H), 197, 1883, 210 Providence.

LARENDON GEORGE W (R), M D, Jefferson Med Coll, Phila, Pa, 1885; Sec City Board of Health; Mem Harris Co Med Soc, South Texas Dist Med Assn, State Med Assn of Texas and Am Med Assn; Med Examr Pac Mut Life Ins Co; Both Tels; 1010½ Capitol av.

Lillard Zachariah F (R), 193, 1891, 220 Binz bldg.

Lindsay J T M (R), 302, 1894, 2709 Nance.

LUDEAU JULES ERNEST, M D (R), Kentucky School of Med, Louisville, Ky, '92; Post-Grad Med School and Hosp, N Y, 1899, 1900 and 1904; Special Course in Gynecology Under Prof Faure at Paris, France, 1900; Special Course in Electro-Therapeutics Under Prof W B Snow, N Y, 1904; Special Course in Operative Surg Under Dr J J McGrath, N Y, 1904; Special Work in Gynecology and Genl Surgery; Tel Old 1699; 314-316 Kiam Bldg.

Lunn Edwin D (R), 158, 1830, Kiam bldg annex.

Lunn W W (R), 162, 1884, Kiam bldg annex.

Lyons Saml N (R), 302, 1894, 411½ Travis.

McDavid Fountain L (R), 302, 1899, 411½ Travis.

McGregor John D, 241, 1882, 210 Binz bldg.

McWhorter Jas E, 304, 1888, 912½ Congress av.

MacNider V St Clair (R), 171, 1870, 1010½ Congress av.

Mallinson Fredk H A, \$ 610½ Main.

Martin Wm H (R), 162, 1898, 403½ Main.

METCALF CLAIR F, M D (H), Hahnemann Med Coll and Hosp, Chicago, Ill, '01; Interne Hahnemann Hosp Chicago, Ill, 1901-1902; Formerly Lecturer on Chemistry Hahnemann Med Coll and Hosp, 304 Commercial Bank Bldg.

METCALF NETTA WARD, M D (H), Hahnemann Med Coll and Hosp, Chicago, Ill, 1903; Practice Limited to Diseases of Women and Children; 304 Commercial Bank Bldg.

MILLER KENNEY N, M D (R), Univ of Louisville, Med Dept, Louisville, Ky, 1884; N Y Polyclinic, 1899; Mem Harris Co Med Soc, State Med Assn of Texas, South Texas Dist and Am Med Assns; Special Practice in Diseases of Women; Both Tels; 406-407 First Natl Bank Bldg.

Millington Geo H, 215½ Main

MILNES GEORGE S, M D (R), Rush Med Coll, Chicago, Ill, 1886; Mem Am Med, Texas, Missouri and Nebraska State Med Assns and Harris Co Med Soc; Sec Board of Health and Health Officer Sullivan Co, Mo, 1896-1903; Formerly Med Examr Mass Mut, Mutual Life of N Y, Conn Mut and Other Life Ins Cos at Milan, Mo; Tels 4119 and 4128; 306 to 307½ Kiam Bldg.

MORRIS ROBERT T, M D (R), Tulane Univ of Louisiana, Med Dept, New Orleans, La, 1894; Interne Charity Hosp Same, 1892-94;

Prof Anatomy Texas Dental Coll; Mem State Board of Med Examrs; Mem Harris Co Med Soc, State Med Assn of Texas and Am Med Assn; Med Examr Manhattan, Fidelity Mut, Minn Mut and Other Life Ins Cos; Both Tels 697; 301-302 First Natl Bank Bldg.

Morrow De Lorma B (H), 270, 1875, 2001 St Charles.

MULLEN JOSEPH A, M D (R), Jefferson Med Coll, Philadelphia, Pa, 1883; Mem 9th International Congress of Ophthalmology, Utrecht, Holland, and Societe Francaise d'Ophthalmologie; Suite 404-405 First Natl Bank Bldg.

Murray E Clinton (R), 162, 1898, 403½ Main.

NEUHAUS FRANK H, M D (R), Bellevue Hosp Med Coll, N Y City, 1891; Post-Grad Work, N Y, 1896, 1899 and 1904; Mem Harris Co Med Soc and State Med Assn of Texas; Med Examr Mut Life of N Y and Germania Life Ins Cos; Internal Diseases, Especially Stomach and Intestinal; 330-332 Commercial Bank Bldg.

NORSWORTHY OSCAR L, M D (R), Tulane Univ of Louisiana, Med Dept, New Orleans, La, 1895; Post-Grad Work, New York, 1900 and 1903; London, 1903; Vienna 1903; Mem Harris Co Med Soc, State Med Assn of Texas and Am Med Assn; Med Examr Union Central and Washington Life Ins Cos; Both Tels 617, 305-307 Mason Bk.

Northrup Samuel G (R), 162, 1888, 602½ Main.

Olive Wm, 1809 Washington.

Overton T V (R), 136, 1898, 815 Prairie av.

PARKER GEORGE D, M D (R), Kentucky School of Med, Louisville, Ky, 1888; Post-Grad Course Same, 1904, and Tulane Univ, Med Dept, 1900; Mem Am Med Assn, State Med Assn of Texas and South Texas Med Assn; Med Examr Equitable, N Y Life, Mut Life and Other Fraternal Ins Orders. Both Tels, 1004½ Preston av cor Main.

Pearce Lewis E (R), 196A, '96, 1714 Houston av.

Ponton Wm G (R), 159, 1890, 1720 Houston av.

PRIESTER WM G, M D (R), Louisville Med Coll, Louisville, Ky, 1904; Demonstrator Histological, Bacteriological and Pathological Laboratories Texas Dental Coll; Sec and Treas Harris Co Med Soc; Mem Am Med Assn, South Texas Med Assn, State Med Assn of Texas and Phi Chi Med Fraternity; Examng Surg

ANTI-KAMNIA PREPARATIONS

PLEASE SEE PAGE 3 FOR PARTICULARS

2004

Texas

POLK'S MEDICAL REGISTER

Texas

Houston—Cont'd.

for U S Army; Med Examr Fidelity Mut Life Ins Co, State Mut Life and Annuity Assn, Rome, Ga, Modern Woodmen of Am, 505-506 First Natl Bank Bldg.
Purdy Edwd (R), 159, 1894, 211 Moore-Burnett bldg.
PURDY KOSSUTH F, M D (R), Rush Med Coll, Chicago, Ill, 1874; Practice Limited to the Treatment of Drug Addiction; Tel Office 2231; 614½ Fannin; Tel House 2222-1715 Polk av.
Ralston Chas O (R), 265, 1890, 1218 Houston av.
RALSTON W WALLACE, M D (R), Mept Dept Univ of Texas, Galveston, Tex, 1899; Mem Harris Co Med Soc, State Med Assn of Texas, South Texas and Am Med Assns; Practice Limited to Eye, Ear, Nose and Throat. Both Tels: Office 501½ Main cor Prairie av. (Absent in Vienna from Oct 1st, 1905, to Aug 1st, 1906.)
Ramsey Edwin B (R), 302, '80, 512½ Travis.
RAUH DAVID, M D (R), Univ of Munich, Ger, 1886; Texas Med Coll and Hosp, Galveston, Tex, 1890; Interne John Sealy Hosp, 1890-91; Mem Harris Co Med Soc, South Texas Dist Med Assn and State Med Assn of Texas. Tel Old 675, 310 Binz Bldg.
RED SAMUEL C, M D (R), Jefferson Med Coll, Phila, Pa, 1887; Phys Houston Infirmary Sanitarium, 1112 Texas av.
REIFEL JOHN W, M D (R), Med Dept Univ of Texas, Galveston, Tex, 1903; Ex-House Surg St Joseph's Infirmary; Mem Harris Co Med Soc, South Texas Dist Med Assn and State Med Assn of Texas. 331 Commercial Bank Bldg.
Rogers Wm L (R), 159, 1883, 324 Binz bldg.
Ross Frank R (R), 162, 1897, 1010½ Capitol av.
Sampson Jacob H (R), 305A, 1894, 317 Kiam bldg.
Sauls Jos A (R), 160, 1884, 1902 Texas av.
SCHWARTZ WM H (H), Dunham Post-Grad School of Homœopathics, Chicago, Ill, 1902; Herring Med Coll Diploma, Chicago, Ill, 1904; Hahnemann Med Coll, Phila, Pa, 2 Years; Certificate by Examination from Ill State Board of Examrs and Texas State Board of Examrs; Office Hours 11 a m to 4 p m; Practice Limited to Female and Stomach Diseases, Suite 40-41 Theatre bldg.

Scott Jos W (R), 162, 1887, 306 Kiam bldg.
Scott Reuben T (R), 159, 1886, 1119 Hardy.
SHAW WALLACE N, M D (R), Med Dept Univ of the South, Sewanee, Tenn, '94; Mem Texas State Med Assn and Harris Co Med Soc; Asst City Health Officer, 1902-1904; Med Examr Manhattan Life Ins Co. Tel Old 549, 230-232 Commercial Bank Bldg.
SHORT J LINDSEY, B S, M D (R), Univ of Texas, Galveston, Texas, 1896; Interne John Sealy Hosp, Galveston, 1896-97; Surg I & G N R R; Mem Am Med Assn, State Med Assn of Texas, South Texas Dist Med Assn and Harris Co Med Soc; Med Examr Illinois Life, Mut Life of Ill, Security Life Annuity of Am, Am Central, Pacific Mut Ins Cos, Endowment Rank, K of P, Brotherhood of Ry Trainmen, Royal Achates and Fraternal Brotherhood; Office 300-301 Kiam Bldg. Tels 563.
Smallwood Robt C (H), 270, 1894, 1809 Polk av.
Smith Chas E (R), 305A, 1905 St Joseph's Hosp.
SMITH FORREST B, M D (R), Dept of Med of the Univ of Penna, Phila, Pa, 1900; Consulting Surg Houston Infirmary; Local Surg So Pac R R; Mem Am Med Assn, State Med Assn of Texas and Harris Co Med Soc; Med Examr Equitable, Penn Mut and Other Life Ins Cos. Tels Old 289, New 125, 325-326 Binz Bldg.
Smith Percy L (R), 299, 1897, 1119 Hardy.
SMITH SYDNEY J, M D (R), Jefferson Medical Coll, Phila, Pa, 1899; Instructor Obstetrics Polyclinic and Jefferson Med Coll Hosps, Phila, Pa; Interne Resident Jefferson Med Coll Hosp, 1899-1900; Consulting Surg Houston Infirmary Sanitarium; Ex-Pres Theophilus Parvin and E P Davis Obstetrical Soc; Mem Am Med and Texas Med Assns; Med Examr Penn Mut, Southwestern and Provident Life Ins Cos, 501½ Main.
Spearman G T (R), 115, 1900, 201 Mason blk.
Stockwell George A (R), 230, 1866, 805 Washington.
STUART DAVID F, M D (R), Jefferson Med College, Phila, Pa, 1859; Chief Surg H & T C R R and H E & W T Ry; Med Examr N Y Mut, Equitable, Manhattan, Am Union, Home, N Y and other Life Ins Cos; Pres Houston Infirmary Sanitarium; Ex-Pres Bd Trustees Texas Med Coll;

Mem Texas State Med Assn and Ex-Mem Natl Assn of Ry Surgs; Res 1116 Texas av; Office 1112 Same.
STUART JOSEPH R, M D (R), Jefferson Med College, Phila, Pa, 1890; Pres Houston Board of Health; Res Surg Houston Infirmary Sanitarium; Chief Surg H & T C, H, E & W T and Surg M, K & T, G C & S F, I & G N and So Pac Rys; Ex-Pres Texas Assn Ry Surgs; Ex-V-Pres and Mem Internatl Assn Ry Surgs; Mem Am Med and Texas State Med Assns; Med Examiner N Y Life and Mut Life Ins Cos, Equitable Life Assurance Soc, Travelers' Ins Co, Etc, 1112 Texas av, Commercial Bank Bldg and Houston Infirmary.
Swail George T (R), Glasgow Univ, Scotland, 1885, 502 Kiam bldg.
Thornton Penn B (R), 232, '87, 405 Moore-Burnett bldg.
Turner Peyton (R), 159, 1873, 915½ Congress.
Uncapher Elizabeth (H), 183, 1886, 1012½ Texas av.
Urwitz Max (R), 162, 1881, 1104 Preston av.
WAGNER STEVEN V, M D (R), Greifswald, Germany, 1875, St Louis Coll of Phys and Surgs, St Louis, Mo, 1892; N Y Post-Grad Med School and Hosp, 1901; Mem Am Med Assn, State Med Assn of Texas, South Texas Dist Med Assn and Harris Co Med Soc. Office, both Tels 583; 1010½ Capitol av. Res 409 Pierce av. Both Tels 559.
WALLACE BRUCE, M D (R), Memphis Hosp Med Coll, Memphis, Tenn, 1882; Med Examr Reliance Life Ins Co of Pittsburg and K of H. Both Tels 105; 300 Moore-Burnett Bldg.
Wier Warren M (R), 162, '94, 225 Binz bldg.
WILLIAMS JOEL O (R), Miami Med Coll, Cincinnati, O, 1876; Hours 10 to 12 a m; Specialty, Surgery, 907½ Main.
Williams R Lloyd (R), 162, '93, 325 Mason blk.
Wilson John S (R), 206½, '76, 2203 Prairie av.
Wood Hiram A (R), 304½, '95, 304½.
YORK JOHN B, M D (R), Med Coll of Ohio (Med Dept of the Univ of Cincinnati), Cincinnati, O, 1899; Mem Harris Co Med Soc, State Med Assn of Texas and Am Med Assn; Med Examr Hartford Life Ins Co. Tel Old 3037; 313-314 Binz Bldg.
Houston Heights, Harris
940.
Hudson Thomas F (R), 160, '92, 160, '92.
Towles R H, 211, 1885.
Wallace Chas A (R), 159, '88, 159, '88.
Wroughton John A.

BURN=BRAE,

A PRIVATE HOSPITAL
FOR MENTAL AND
NERVOUS DISEASES.
(See page 1792.)

Texas

OF NORTH AMERICA.

Texas

2005

Howard, Ellis. 170.
Jenkins Francis H (R), 304½
1896.

Jenkins Gaines H(R), 304½, '01

Howe, Grayson. 640.

Higginbotham W L, 301, 1891.

Matthews John O (R), 159, '8

Sadler Robert W (R), 299A, '79

Howland, Lamar. 270.

Bradford Harry M (R), 299, '9

Gatlin W A.*

Hindman Edward.*

Hubbard Hill. 2,500.

Carroll J M.*

Dunn John B (R), 159, 1876.

Harwood Musgrove P (R), 299

1899.

Jarvis Wm J (R), 153, 1891.

Jenkins A B (R), 299A, 1876.

McNeal J M.*

Pitts Frank M jr, 232, 1881.

Wood John H (R), 162, 1891

Wood Wm A (R), 232, 1887.

Huckabay, Erath. 246.

Allison Geo T (R and Ecl).

252, 1893; 305B, 1902.

Clark A F.*

Whitmore John T (R), 299, '94

Hughes Springs, Cass. 540.

Glass W S.*

Jenkins I Warner (R), 304½, '01

JENKINS HOMER L D, Pt

G. M D (R), Chattanooga

Med Coll (Med Dept o'

Grant Univ), Chattanooga

Tenn, 1903; Mem North

Texas Med Assn, State Med

Assn of Texas, Tri-State

Med Assn and Cass Co Med

Soc; Med Examr Penn Mu'

and Franklin Life Ins Cos

Equitable Life Assce Soc

and Endowment Rank K o'

P: Specialty, Diseases of

Women; Office Hours 9 to

12 a m and 2 to 6 p m. Tels

Res 12, Office 40; 13 Ward.

Patterson J B.*

Rav Reuben P (R), 160, 1883.

Starne.*

Humble, Harris. 80.

Alexander P T 304, 1903.

Du Bose J B, 305D, 1902.

Grace.*

Greer Joseph.*

Hawkins.*

Sandin J W.*

Hungerford, Wharton.

260.

Jones C L.*

Hunter, Comal. 136.

Dunn E M.*

Huntington, Angelina. 220

Hall W W (R), 159, 1892.

Scarborough W B.*

Wood G B.*

Huntsville, Walker. 2,880

Angler Eugene L (R), 305A, '97

Bush Leonard H, 162, 1892.

Fowler Wm E (R), 193, 1890

Hendricks Jesse P(R), 305A, '92

Thompson John W (R), 310, '85

White John A (R), 162, 1853.

Hutchins, Dallas. 268.

Carnes Alva W (R), 299A, '83.

Green Frederick E.*

Hutto, Williamson. 924.

Flinn Joseph.*

Lincoln Simon E, 126, 1902.

Nowlin A.*

Porter John D (R), 160, 1891.

Hyatt, Tyler. 460.

Du Boise Amasa J(R), 299A, '94

Hylton, Nolan. 250.

Campbell John F (R), 160, '93.

Ida, Grayston. 124. (R D

from Sherman.)

Slagle Marion E (R), 198, '91.

Illinois Bend, Montague 168

Day W L (R), 304, 1890.

Independence, Washington.

80.

Burford J M (R), 162, 1887.

Hairston T C (R), 162, 1900.

Indian Creek, Brown. 170.

Cearnal A E (R), 100, 1874.

Indian Gap, Hamilton. 110.

Farbrough E E.*

Industry, Austin. 370.

Knolle Bernard E (R), 162,

1886.

Knolle Otto J (R), 158, 1900.

Inez, Victoria. 160.

Ledford L.*

Ingram, Kerr.

Robinson J D (R).§

Iola, Grimes 120.

Quinn W J (R), 213A, 1896.

Iowa Park, Wichita. 890.

Bell Jonathan M (R), 205,

1884.¶

Shook W R, 304, 1901.

Ira, Scurry. 20.

Day H T.*

Iredell, Bosque. 700.

Bryan Thomas F, 305A, 1900.

Kimmins R L (R), 193, '87.¶

Irene, Hill. 184.

Aldridge H H.*

Myrick Edwin L (R), 299, '97

Ironosa, San Augustine. 160

Davis Drew S, 213A, 1898.

Jimmerson J J, 304, 1901.

Island, Limestone. 100. (R

D from Mexia.)

Cochrum John V (R), 304, '92

Italy, Ellis 1,400.

Carlisle Francis H (R), 304,

1896.

Cheatham Thomas H (R),

301, 1903.

Colley Joseph C (R), 299A,

1879; 162, 1884.

Collier Wesley W (R), 158, '91

George J W.*

Gilliam Jesse B J (R), 299A,

1877.

Itasca, Hill. 1,590.

Douglass Frank M, 162, 1905.

Floyd J A.*

Holland J F.*

McLean Wm S (R), 299A, '77

ROBISON D K, B S. M D

(R). Memphis Hosp Med

Coll. Memphis, Tenn, 1899;

Post-Grad Chicago Poli-

clinic, 1902; Ex-Interne Miss

State Hosp, 1898; Mem Hill

Co Med Soc, Am Med

Assn and State Med Assn

of Texas; Med Examr Mut

Benefit, Equitable, Hart-

ford, Washington Life, Des

Moines Life, Am Natl of

Galveston, Mo State, Fi-

delity Mut Life Ins Cos,

Etc.

Tibbs R I.*

Weir Robert R (R), 299, 1884

Young John H (R), 159, 1876.

Ivan, Stephens. 100.

Bishop.*

Jacksboro, Jack. 1,608.

Huckabay Felix G (R), 120,

1895.

Ireland Wm W (R), 299, 1890;

207½, 1891.

McComb J W (R), 158, 1874.

Robinson John T (R), 158, '74

Wade George B (R), 301, '90.

Jackson, Van Zandt. 50.

Kennedy R A (R), 269, 1881.

Jacksonville, Cherokee.

1,900.

Brittain James M (R), 193, '78

COLLINS HERSCHTEL V. M

D (R), Savannah Med Coll,

Savannah, Ga, '69; Ex-Pres

Cherokee Co Med Soc; Med

Examr N Y Life, Mut of

N Y and Mut Benefit of N

J Life Ins Cos, K of H

and Four Others.

Fuller Frank A (R), 193, 1890

Guinn Ernest E (R), 160, 1894

Holleman W E.§

Lane C Sidney (R), 304, 1891.

Lloyd Levi (R), 305, 1874.¶

Longmire Robert B (R), 162,

1882.

Michie S A.*

Moore L Edward.*

Pillans W P. 193, 1886.

Rather S S(R), 159, 1893.

Stephens H J, 115, 1881.

Jacobia, Hunt. 124. (R D

from Greenville.)

Waddie D R (R), 301, 1896.

Jamestown, Smith. 80. (R D

from Overton.)

Butts Wm F (R), 158, 1872.

Jasper, Jasper. 640.

Hancock H R (R), 232, 1883.

Stone Thomas E (R), 162, 1893

Jefferson, Marion. 3,100.

Armistead Robert G (R), 115,

1886.

Clorton Albert G (R), 162, '52

Jackson Jasper.*

Moseley John A (R), 304, 1892

SPEED THOMAS E, M D

(R), New Orleans Univ

(Flint Med Coll), New Or-

leans, La, 1894; Ex-Pres

Lone Star State Med Assn

of Tex; Prin Nurse Train-

ing Dept of Bishop Coll,

Marshall, Tex; Med Examr

Southwestern Life Ins Co.

U B F and S M T's; Sur-

gery and Gynecology a

Specialty; Hours 8 to 12 a

m and 2 to 5 p m; Office

Tel 69, Res Tel 86.

Stallcup Thomas H (R), 161, '77.

Terhune Archibald (R), 232,

1883.

Wisdom Wm E, 161, 1904.

Jennings, Lamar. 52.

STEELE E H B, M D (R),

Hosp Coll of Med (Med

Dept Central Univ), Louis-

ville, Ky, 1898; Mem La-

mar Co Med Soc, State

Med Assn of Texas, North

Texas and Am Med Assns;

Med Examr N Y Life, Mut,

N Y, Franklin, Northwest-

ern, Southwestern Life Ins

Cos and W O W; Office

Hours 7:30 to 8:30 a m. Tel

Southwestern.

Jewett, Leon. 434.

Evans Wm T (R), 162, 1871.

Skinard H.*

Spruiell Zeb J (R), 305A, 1899

C

2006

Texas

FOLK'S MEDICAL REGISTER

Texas

Joaquin, Shelby. 220.
 Ramsey W A (R), 304, 1893.
 Rushing E A (R), 304, 1900.
 Spivey J H (R), 304, '98.
Johnson City, Blanco. 220.
 Barnwell John F (R), 124, '89
HARWOOD GEORGE, M D
 C M Examinations 1 and
 2, Univ of Edinburgh
 Scotland; Holds Certificate
 Board of Examrs 33d Dist;
 Ex-Health Officer Blanco
 Co; Mem Austin Dist Med
 Soc; Pension Examr; Med
 Examr Equitable, Mut Life
 of N Y, N Y Life, Manhat-
 tan, California Mut and
 Mut Reserve Life Ins Cos.
Johnsons Station, Tarrant.
 180. (R D from Arlington)
 McNeill Wm L (R), 159, 1897
Jolly, Clay. 68.
 Hassinger Albert (R), 291, '68
Jonah, Williamson. 80.
NOWLIN BETHEL, M D
 (R), Louisville Med Coll
 Louisville, Ky, 1886; Post-
 Grad Tulane Univ, 1891-2
 and New Orleans Poly-
 clinic, 1901; Hon Diploma
 in Chemistry, 1885, and in
 Obstetrics, Louisville Med
 Coll, 1892; Mem and 1st V
 Pres Williamson Co Med
 Soc; Mem State Med Assn
 of Texas and Am Med
 Assn; Med Examr Equit-
 able Life Assce Soc of U
 S, N Y Life and Mut Life
 of N Y Ins Cos, W O W,
 Etc.
Jonesboro, Coryell. 440.
 Boone M A (R), 304, 1898.
 Jones John T (R), 193, 1880.
 Mahon S L.*
Jones Prairie, Milam. 52.
 Fountain W J.*
Jonesville, Harrison. 120.
 Cawthorpe Frederick J.*
 Vaughan Samuel F (R), 162,
 1869.
Josephine, Collin. 340.
 Hartway P M.*
 Hicks James T (R), 158, 1889.
 Hicks J H, 213A, 1899.
Joshua, Johnson. 560.
 McMillan D B.*
 Pearson John.*
 Pickett James, 299A, 1882.
 Selman J T (R), 120, 1878.
 Townes James M(R), 299, '75.
Judson, Gregg. 24.
 Killingsworth J B.*
Junction, Kimble. 600.
 Burt James W (R), 162, 1882.
 Stone D Stuart, 301, 1903.
Justin, Denton. 546.
ALLEN JOSEPH H (R), M
D, Med Dept, Ft Worth
 Univ, Ft Worth, Tex, 1901;
 Mem Am Med Assn, Texas
 State, Northwest Texas,
 North Texas and Denton
 Co Med Assns; V-Pres
 Northwest Texas Med
 Assn; Med Examr W O W,
 Pretorians, Equitable Life,
 Mut Life, N Y Life, Penn
 Mut, Union Central, North-
 western Natl, Manhattan
 Life, Home of N Y, Provi-

dent Savings, Franklin
 Life and Mfnn Mut Life
 Ins Cos. Tel 24.
ALLEN T R, M D (R), St
Louis Coll of Phys and
 Surgs, St Louis, Mo, 1891;
 Mem State Med Assn of
 Texas, North Texas Med
 Assn and Denton Co Med
 Soc; Mem and Ex-Pres
 Northwest Texas Med
 Assn; Med Examr Mut of
 Ky, Metropolitan, Fidei-
 lity Mut, Prudential and
 other Life Ins Cos. Tel 24.
 Morgan Benj C (R), 120, '84.
 Pennington W H (R), 193, '76.
Kanawha, Red River. 70.
 Grant B S.*
Karnack, Harrison. 70.
 Baldwin Benj H (R), 162, '70.
Karnes City, Karnes. 724.
 King S A (R), 161, 1890.
 Pickett Wm S(R), 102, 1888.
Katemey, Mason. 80.
 Hicks Martin.*
Katy, Harris. 124.
 Stewart J M, 160, 1897.
Kaufman, Kaufman. 2,684.
GRIGSBY CLARENCE M,
M D (R), Coll of Phys and
 Surgs, Baltimore, Md, 1893;
 N Y Polyclinic, 1897; Phila
 Polyclinic, 1897; Chicago
 Post-Grad Med School, 1900
 and 1902; Local Surg T M
 R R; Mem Kaufman Co
 Med Soc, State Med Assn
 of Texas, North Texas
 and Am Med Assns; Med
 Examr Mass Mut, Metro-
 politan, N Y, N W Mut.
 Penn Mut and other Life
 Ins Cos.
HUBBARD BURREL J, M
D (R), Univ of Louisville,
 Med Dept, Louisville, Ky,
 1891; Local Surg T & N O R
 R; Ex-Pres Kaufman Co
 Med Soc and North Texas
 Dist Med Assn; Mem State
 Med Assn of Tex; Med ex-
 amr Equitable, N Y Life,
 Mut Life of N Y and other
 Life Ins Cos.
 Mizell Sewell (R), 299A, 1905.
PARK J WALTER, M D
(R), Louisville Med Coll,
 Louisville, Ky, 1880; N Y
 Polyclinic, 1898; Post-Grad
 Med School, Chicago, Ill,
 1905; Illinois School of Elec-
 tro-Therapeutics, 1905; Mem
 Kaufman Co Med Soc and
 State Med Assn of Texas;
 Med Examr N Y Life, Mut
 Life of N Y, Northwestern
 Mut and other Life Ins Cos
POLLARD WILLIS J, M D
(R), Tulane Univ of Louisi-
 ana, Med Dept, New Or-
 leans, La, 1886; Sec Kauf-
 man Co Med Soc; Mem
 State Med Assn of Texas
 and Am Med Assn.
 Williams Horace B (R), 158,
 1887.
Keene, Johnson. 600.
ROSS D C, M D, M E (R),
 Dallas Med Coll, Dallas,
 Texas, 1903; Prof Clinical
 Surg, Coll of Phys and

Surgs, Dallas, Tex; Asst
 City Health Officer, Dallas,
 Tex, 1904-05; Ex-Asst Surg
 Parkland Hosp; Ex-Mem
 Dallas Co Med Soc; Mem
 Johnson Co Med Soc, Am
 Med Assn and State Med
 Assn of Texas; Mem In-
 ternatl Med Alliance; Med
 Supt Lone Star Sanitarium,
 Keene, Tex; Office Cle-
 burne, Tex, 10-12; Res
 Keene, Tex.
Schaumloffel H G (Ecl), 105, '05
Keller, Tarrant. 350.
 Lowry T A.*
 Read E T (R), 161, 1884.
 McCulloch J W.*
 Wallace John R.*
Kellogg, Hunt. 24. (R D fr
Kingston.)
 Hall Wm V (R), 301, 1884.
Keltys, Angelina. 324.
 Clark E T (R), 162, 1901.
Kemp, Kaufman. 624.
 Blasingame Albert A (R), 304,
 1895. Retired.
 Myers Robert E (R), 301, 1883.
 Still A J (R), 300, 1858.
 Still James M (R), 196A, 1892.
 Watkins W A (R), 162, 1873.
 Whatley James S, 162, 1890.
Kempner, Lampasas. 160.
 Harrison J W (R), 312, 1890.
 Welch B T.*
Kenedy, Karnes. 660.
 Dalley S G.*
 Forbes M Allen (R), 162, 1901.
 Hubbard S M.*
Kennard, Houston.
 Barclay B R.*
 Collom Spencer A (R), 159, '92
 Dye Thomas C (R), 299A, '06.
 O'Connor Albert T (R), 299A,
 1900.
 Sherman T M (R), 159, 1883.
Kennedale, Tarrant. 270.
 Davidson J L.*
 Hammock J A, 205, 1900.
 Nix E L.*
Kenney, Austin. 224.
 Becker Arthur E, 305A, 1889.
 McGregor J D.*
Kerens, Navarro. 842.
 Blair J C (R), 158, 1892.
 Currie David B (R), 304, '01.
 McKinney H C.*
 Rowe Kit W (R), 299, 1901.
Kerrville, Kerr. 1,800.
DOMINGUES P J, M D (R).
 Tulane Univ of Louisiana,
 Med Dept, New Orleans,
 La, 1893; Local Surg S A
 & A P Ry; County Health
 Phys; Former Mem La
 State Med Assn; Mem State
 Med Assn of Texas; Med
 Examr Mut Life, Equit-
 able and N Y Life Ins Cos;
 Specialty, Lungs and
 Throat; Office Hours 10 to
 12 a m.
 Fordtran Francis L, 162, 1889.
 Palmer Ernest C.*
 Roberts Alfonso A (H), 1904,
 1891.
 Wright W H P.*
Key, Grayson. 35. (R D fr
Denison.)
 McCullough James C.*
Kildare, Cass. 450.
 Long Robert L (R), 304, 1902.

DR. HAVA'S

Solution of Bromo-Phosphate of Lime and Potash.

For the prevention and treatment of Bright's Disease and Diabetes. In apparently hopeless cases, it will lengthen the span of life. Hava's Preparations are sold at all Drug Stores. (See page 9.)

NEW ORLEANS, LA.

PHOSPHATE CHEMICAL MANUFACTORY.

Texas

OF NORTH AMERICA.

Texas

2007

Kilgore, Gregg. 750.
Barnett Solon S (R), 158, 1877.
Buffum G C (Ecl), 202, 1876.
Killeen, Bell. 900.
Atkinson W H.*
Fitzpatrick Jos B (R), 158, '81.
McClinton James D (R), 304, '91.
Spivy Wm E, 305C, 1903.
Walker Wm H, 162, 1889.
Wood D L.*
Kimball, Bosque. 376.
Brown Fred.*
Cleveland A M (R), 304, 1893.
Ezell U D, 162, 1899.
Kingsbury, Guadalupe. 400.
Williams F R (R), 158, 1892.
Kingsland, Llano. 200.
Moore W J.*
Kingston, Hunt. 356.
DeFee Andw H, 304½, 1904.
Proffit N C.*
Spaulding T B.*
Kingwillow, Navarro. 64.
Worsham Jere P, 305H, 1904.
Kirbyville, Jasper. 370.
Bean Benj F (R), 159, 1886.
McMickin D.*
Spurlock G H.*
Yates Jefferson D (R), 124, '95.
Kirk, Limestone. 234.
Hardin David J.*
Kirkland, Childress. 24.
Hare Geo (Ecl), 202, 1883.
Kleburg, Dallas. 160.
Ridgell W T (R), 160, 1894.
Klondike, Delta. 234.
Barbee John A (R), 299A, 1879.
Blair S.*
Bradford C F, 304, 1903.
Ratliff J D, 205, 1901.
Knickerbocker, Tom Green. 372.
Alexander M L (R), 160, 1893.
Knox City, Knox.
Wilson I M R, 304, 1900.
Kaerth, Lavaca. 16.
Hill Thomas J.*
Kokomo, Eastland. 18.
Earnest Milton O, 305E, 1903.
Konperl, Bosque. 388.
Burnett Jas H (R), 120, 1895.
Campbell J M.*
Korville, Harris. 100.
Grant E Ellsworth (R), 158, '90.
Kosse, Limestone. 800.
Blalock Wm C (R), 162, 1883.
Clark C.*
Ezell A Tazewell (R), 299A, '82.
Ezell Bunyan S (R), 162, 1893.
Kountze, Hardin. 288.
Burratt Saml H (R), 259, 1905.
Pope Esca D (R), 159, 1857.
Krum, Denton. 290.
Gose Jas C (R), 205, 1893.
Hayes Emmet O (R), 125A, 1900.
Kimbrough Walter G (R), 299A, 1891.
Kurten, Brazos. 32.
Drummond W G.*
Odom W.*
Wilson H.*
Kyle, Hays. 534.
Carpenter J C (R), 162, 1871.
Krueger Ernest (R), 102, 1902.
Martin Frank R (R), 162, 1885.
White J H (R), 160, 1893.
Ladonia, Fannin. 1,760.
Cox A B (R), 193, 1882.
Drake Matthew B (R), 300, '56.
Fulton Saml H (R), 159, 1892.
Fry L D.*
Nelson Saml B (R), 193, 1882.
Parsons John W (R), 193, 1887.

A

Relyea Spencer C (R), 160, '81.
Snipes Wm G, 299A, 1887.
Woods J F.*
Lafayette, Upshur. 270.
Bates J K (R), 160, 1880.
Henderson C F, 304, 1901.
Sorrels Walter J.*
La Grange, Fayette. 2,764.
Cook L D (R), 165, 1897.
Ehlinger Otto (R), 162, 1900.
Knolle Robt H (R), 158, 1897.
Koester A.*
McKinney Robt A (R), 281, 1870.
Moore Thos W (R), 162, 1894.
Lake Creek, Delta. 188.
Darwin Thos M (R), 162, 1902.
Lakota, Parker. 124.
Cole John W (R), 299A, 1885.
Lamasco, Fannin. 240.
Henry S M.*
Owen Fred W (Ecl), 202, 1887.
Lamkin, Comanche. 130.
EARGLE JOHN H, M D (R), Med Dept of the Univ of Tennessee, Nashville, Tenn, 1892; Mem Paul F Eve Med Soc; Med Examr Franklin, Equitable, Mut Life and Natl Life Ins Cos, W O W and Woodmen's Circle; Specialty Obstetrics; Office Hours 1 to 4 p m. Tel at Office and Res.
Lampasas, Lampasas. 2,394.
Dildy Jos E (R), 304, 1900.
Dorbandt Jefferson D (R), 193, 1891.
Dorbandt Thos (R), 193, 1898.
Francis Wm D (R), 193, 1897.
Read Jos D (R), 282, 1874.
Smith R O (R), 171, 1886.
Townsend Joseph B.*
Lancaster, Dallas. 1,388.
Fisk Willard (R), 201, 1884.
Lyon Benj F (R), 301, 1892.
Parks Geo T (R), 301, 1887.
Taylor R Eugene (R), 301, '83.
Landrum, Cherokee. 16.
Rodgers Wm R, 158, 1892.
Lane, Hunt. 84. (R D 3 from Celeste.)
Bruce Green T (R), 299A, 1884.
Laneville, Rusk. 32.
Gallaway Allen H (R), 162, '71.
Gallaway Allen H jr.*
Holleman W D (R).§
Lanier, Cass. 32. (R D 1 from Linden.)
Lumpkin Robert D.*
Lannius, Fannin. 170.
Black John S, 100, 1872.
Fender J H, 304, 1885.
Watson Charles W.*
Laporte, Harris. 630.
Griffith Chas W (R), 263, 1897.
McCoy H F (R), 272, 1879.
Marchant Juliet C (R), 185, '77.
Laredo, Webb. 13,864.
Ames Roger P (R), 162, 1890.
Garza G F (R), Pueblo, Mexico, 1889.
Halsell John T, 305B, 1898.
HAMILTON HENRY J, M D (R), Kentucky School of Med, Louisville, Ky, 1888; Acting Asst Surg U S P H and M H S; Ex-City Health Officer; Pres Webb Co Med Soc; Mem Am Med and Texas State Med Assns; Ex-Mem Board Med Examrs 49th Judicial District;

B

Med Examr Mutual, Equitable, New York Life, Prudential, Germania, State Life, Manhattan, Penn Mut, W O W and K O T M.
Horner A M.*
Leal Manuel T.*
Lowry Willis E, 171, 1892.
McGregor Wm W (R), 230, '74.
McKnight John M (R), 162, '72.
Main Jere M (R), 231, 1859.
Souvignet Edmond H (R), 162, 1898.
Wilcox A W (R), 305, 1879.
Larue, Henderson. 80.
Hightower J W (R), 302, 1897. (R D 2.)
Houston H H.*
Wallace Bruce C, 159, 1893.
Latch, Upshur.
Craddock S W,* (R D 2 from Pritchett).
Lavernia, Wilson. 400.
Beakley Jonathan D, 158, '98.
King Wm A (R), 162, 1873.
Martin R G.*
Lavon, Collin. 230.
Freeman B H, 299, 1900.
Lawrence, Kaufman. 234.
Anderson M.*
Westlake Orville H (R), 163, '71.
Laws, Franklin. 18.
Guthrie J F.*
Lawson, Dallas. 100. (R D from Mesquite.)
Lasater Robt H (R), 304, 1886.
Neal J S (R), 304, 1899.
Lawsonville, Rusk. 50.
Dabbs E L.*
Faulkner W H.*
Lay, Angelina. 16.
Du Bose J P.*
League City, Galveston. 500.
Carter T J.*
Wilson Wm.*
Lenkey, Edwards. 100.
MOSELEY A D, M D (Ecl), American Med Coll, St Louis, Mo, 1891; Post-Grad Courses at Bennett Med Coll, Chicago, Ill, and Chicago Post-Grad Med School and Hosp; Ex-Pres Ark Ecl Med Assn, 1903; Med Examr Mut Life Ins Co of N Y and Woodmen of the World; Specialty Chronic Diseases.
Leander, Williamson. 430.
Alford Alfred S (R), 304, 1882.
Hazlewood W R (R), 160, '98.
Robinson G L, 158, 1890.
Lebanon, Collin. 334. (R D from Allen.)
Ellis Walter D (R), 299A, '94.
Mallow John.*
Ledbetter, Fayette. 270.
O'Barr John T (R), 158, '82.
Smith James W.*
Leesburg, Camp. 270.
Adkins F A.*
Askew S R (R).§ (R D 1.)
Florence J B (R), 158, 1882.
Leesville, Gonzales. 324.
Fly John M (R), 162, 1874.
Holmes Geo, 162, 1905.
Littlefield Virgil C (R), 305A, 1897.
Leggett, Polk. 200.
Jones V E.*
Martin Brice J A. (R), 301, '92.
Leigh, Harrison. 32.
Leach E H, 165, 1899.

C

Cutter's POLYVALENT Streptocidic Serum.

An anti-streptococcic serum that differs from all others in many essential features. **WRITE FOR LITERATURE.** (See page 261.)

2008

Texas

POLK'S MEDICAL REGISTER

Texas

Leland, Ellis. 120.
Carter James T.*
Lemonville, Orange.
Jordan Henry.*
Leona, Leon. 125.
Thompson Hardy H (R), 162, 1861.
Leonard, Fannin. 900.
Crabb Robt H (R), 301, 1892.
Ewing O S.*
Pendergrass Henry S, 299A, 1880.
Pendergrass John J (R), 158, 1891.
Levita, Coryell. 124.
Guyton J W.*
Lewisville, Denton. 764.
Carlisle Wm R (Ecl), 202, '88.
Gilbert Jackson M (R), 162, 1860.
Kennedy John W (R), 158, '75.
Kirkpatrick David F (R), 299A, 1885; 162, 1887.
Salmon R H (R), 100, 1893.
Lexington, Lee. 1,560.
Bain Henry E (R), 161, 1875.
Connor Augustus C (R), 162, 1883.
McLarty Claudius M, 162, '90.
Liberty, Liberty. 940.
Jordan S N.*
Lovett John A (R), 100, 1876.
Mynatt A J.*
Splane Alex J (R), 159, 1896.
Sproule Robt M, 162, 1892.
Liberty Hill, Williamson. 540.
Ruble J A.*
Sheppard Frank D (R), 301, '03.
Simmons Calvin L (R), 304, '83.
Light, Scurry. 20.
Browning Albert W (R), 304½, 1902.
Lilac, Milam. 80. (Mail to Sharp.)
Treadway Thos L (R), 124, '91.
Lillian, Johnson.
Cahill Martin C (R), 159, 1884.
Cronkite C F.*
Harris J R.*
Lincoln, Lee. 160.
Southern Geo W (R), 299, 1890.
Lindale, Smith. 1,500.
Arthur Thos L (R), 158, 1894.
Retired.
Christion J S.*
Crook W A (R).§
Gibson J W.*
Hall C E (R).§
Tate Horatio L (R), 163, 1863.
Linden, Cass. 540.
Davis E C.*
Lingleville, Erath. 300.
Chum R D.*
Copeland Jas A, 305A, 1902.
Wharton Joel W, 305H, 1905.
Linn Flat, Nacogdoches. 160.
Brown W R.*
Bush George W.*
Reeves J N.*
Lipan, Hood. 344.
Gough E F (R), 305H, 1905.
McFall John W (R), 205, 1892.
Ranspat R R.*
Lisbon, Dallas. 98. (R D from Dallas.)
Graves R W (R), 158, 1883.
Littig, Travis. 46.
Washington Charles.*
Little Elm, Denton. 246.
Stover J E.*

Little River, Bell. 164.
McGuire Wm R (R), 162, '81.
Livingston, Polk. 972.
Bugman H.*
Denham H S (R), 304, 1900.
Everett Washington B (R), 161, 1890.
McCardell Wm K (R), 241, '80.
Marsh B C (R), 162, 1886.
Llano, Llano. 2,400.
BERNARD J T, M D (R), St Louis Coll of Phys and Surgs, 1889; Ex-Prof of Tuberculosis, Dallas Polyclinics; Phys in Charge Alpha Sanitarium for Consumptives; Mem Am Med, Texas State and North Texas Med Assns; Dallas Co Med and Dallas Dist Clinical Soc; Med Examr Penn Mut and Mut of N Y Life Ins Cos and W O W; Hours 8 to 12 a m and 2 to 6 p m; Tels Martin 51 and Long Distance.
Brown J Duff (R), 157, 1846.
Retired.
D A R N A L L CHARLES F (R), Rush Med Coll, Chicago, Ill, 1882; Surg H & T C Ry; Mem Am Med Assn, Austin Dist and Llano Co Med Soc; Ex-Sec Ia State Med Soc.
Livingston D S (R), 204, 1881.
Mabry Ernest D (R), 193, '95.
Rhue Herman S (R), 261, '99.
Selman Henry S (R), 102, '96.
Townsend Wm H (R), 160, '01.
Lloyd, Denton. 160.
Hayes E N.*
Lockhart, Caldwell. 2,682.
Coopwood T Benton (R), 162, 1893.
Holt John B (R), 159, 1876.
Holt Oran C (R), 137H, 1901.
McCollum J Jarvis (R), 255, 1892 (R D 5).
Ross Alonzo A (R), 162, '96.
Trigg Alfred L (R), 163, 1859.
Williams M C.*
Lockney, Floyd. 240.
Dial John C (R), 159, 1887.
Freeman W H.*
White C I.*
Lodi, Marion. 200.
SHEPPARD JAMES R, M D (R), Flint Med Coll of New Orleans Univ, New Orleans, La, 1904; Mem Lone Star Med Soc of Texas; Med Examr U B F Mut Ins Assn; Specialty Gynaecology, Office Hours 7 to 9 a m and 1:30 to 4 p m.
Lometa, Lampasas. 372.
Biggs W D.*
McKean J C (R), 160, 1887.
London, Kimble. 30.
Granville J B jr, 305A, 1904.
Sellers M W.*
Washam T J.*
Lone Oak, Hunt. 586.
Coppedge James J (R), 158, '87.
Floyd George F (R), 161, 1883.
Hennen J C.*
McBride A S (R), 125A, 1902; 159, 1905.
Roach J L.*
Lone Star, Cherokee. 324.
Greenwood Jas T, 213A, 1901.

Jones P E, 120, 1895; 213A, '05.
Pardue C D.*
Long Street, Montgomery 32.
Denman A E.*
Rembert W E.*
Longview, Gregg. 3,890.
Cole Wm M (R), 159, 1891.
Killingsworth J B.*
Lawrence Chas W, (R), 282, '73.
Lawrence Howard M (R), 162, 1892.
Mackey Wm B (R), 299, 1898.
Marshall Walter L.*
Moorling O M (Ecl), 202, 1878.
Northcutt Wm D (R), 158, '90.
O'Bryan Andrew F (R), 297, 1860.
Stansbury L D (R), 100, 1877.
Terry Eugene E, 162, 1903.
Lorraine, Mitchell.
Copeland James A (R), 305A, 1902.
Lorena, McLennan. 400.
Gordon R A (R), 304, 1902.
Miles Thomas F (R), 162, '84.
Shipp Frank.*
Lott, Falls. 700.
Gordon Eugene C (R), 282, '82.
Hayes M A (R), 124, 1881.
Moore J D (R), 193, 1890.
Louise, Wharton. 160.
Lincecum A L, 305F, 1903.
Lovelace, Hill. 90.
McPherson A B (R), 196A, '92.
Lovelady, Houston. 600.
Collins W B (R), 159, 1885.
Skipper Robert W (R).§
Weeks J T.*
Lubbock, Lubbock. 600.
OVERTON MARVIN C, M D (R), Univ of Louisville, Med Dept, Louisville, Ky, 1902; Co Health Officer; Mem Hall-Swisher-Floyd-Lubbock Counties Med Soc and State Med Assn of Texas; Med Examr N Y Life, Mut Life of N Y, Mutual Benefit of Newark, N J, Hartford Life, Natl Life of U S A, Union Mut of Portland, Me, and Provident Savings Life Assoc Co.
Robertson P F (R), 304, 1894.
Lucas, Collin. 172.
Blythe Ellsworth S, 299, '84.
Coffey John C, 162, 1901.
McKinney.*
Morrow R E.*
Lueders, Jones. 50.
Dial G C.*
Luella, Grayson. 56.
Freeman Wm (R), 299, 1899.
Lufkin, Angelina. 1,880.
Arrington J E (R), 304, 1890.
Bledsoe Robert B (R), 299, '83.
Brown Abner.* Retired.
Chapman Jas H (R), 304, '93.
Childers D M (R), 159, 1892.
Clark Edward T.*
Cunningham S P (R), 162, '98.
Denman Alex M (R), 162, '86.
Denman Peyton R, 162, 1903.
Denman Richd L (R), 162, '91.
LARGENT THOMAS W, M D (R). Memphis Hosp Med Coll, Memphis, Tenn, 1890; Health Officer Angelina Co; Med Examr N W Mut, Penn Mut, Kansas City

For the treatment of Alcohol,
Morphine, Opium, Cocaine and
other Drug Habits,
(See advt. inside front cover.)

GO TO Moores Brook Sanitarium

Charlottesville, Va.

Texas

OF NORTH AMERICA.

Texas

2009

Life Ins Cos and S W, Dal-
las, Tex, P S L A S; Office
Hours 9 to 11 a m. Tel 19.
McClendon Charles C, 802, '05
Mantooch Lafayette (R), 162,
1890.
Treadwell Wm B (R), 299A, '83
VAN NUYS JOHN CHAUN-
CEY (R), B S, Wabash
Coll, '33; M A Same, '02; M
D Rush Med Coll, Chicago,
Ill, 1897; Mem Am Med,
Texas State and Brazos
Valley Med Assns; Med
Examiner Home Annuity
Assn, N Y, State Mut Life
and Annuity Assn, Rome,
Ga, Interstate Life Assce
Co, Indianapolis, Ind, and
Northwestern Mut Life Ins
Co.
Luling, Caldwell. 1,700.
Cochran Thomas E (R), 162,
1873. Retired.
Francis Sidney J (R), 162, '89.
Pitts M W.*
Watkins John M (Ecl), 123, '9
Luna, Freestone. 190.
Autrey John L (R), 158, 1892.
Johnson R E (R), 115, 1856.
Lyons, Burleson. 334.
Broach R.*
McLeod G C.*
Lytle, Atacosa. 168.
Neal John F (R), 299A, 1879.
Robeson H S.*
Lytton Springs, Caldwell.
124.
Bagley J R.*
Brewer John C (R), 115, 1871.
Morgan Wm M (R), 301, 1899.
McCoy, Kaufman. 88. (R D
from Willspoint.)
Poole J W.*
Tucker O C.* (R D 2 from
Ekmo.)
McDade, Bastrop. 424.
Atkinson Dennis C (R), 171, '84.
Nofsinger Isaac B (R), 159, '91.
Rutherford C C (R), 162, '81.
McGregor, McLennan. 1,700
Black Wm T (R), 299A, 1877
Retired.
Blalock H L.*
Brown James E (R), 162, '89.
Retired.
Brown J B.*
Connally Wm P, 302½, 1894.
Hudson H H.*
Lyon Will.*
McKinney, Collin. 7,500.
Abbott Scott H (Ecl), 262, '83.
Retired.
BRYANT AUSTIN T, M D
(R), Memphis Hosp Med
Coll, Memphis, Tenn, '94.
ex-V Pres and Mem Collin
Co Med Soc; Mem State
Med Assn of Texas, North
Texas Dist and Am Med
Assns.
Bryant Wm C (R), 213J, 1904
BURTON EDWIN L, M D
(R), Kentucky School o
Med, Louisville, Ky, 1889
Gold Medal General Thera-
peutic K S of Med; Special
Certificates New Orleans
Eye, Ear, Nose and Throat
Hosp and Chicago and New
York Hosps; Mem Collin
Co Med Soc, State Med
Assn of Texas, North Texas

Dist and Am Med Assns;
Specialty Eye, Ear, Nose
and Throat; Office Hours 9
to 12 a m and 2 to 5 p m;
Tels Res 90, Office 86; Mor-
row Blk.
CALDWELL JAMES A, M
D (R), Louisville Med Coll,
Louisville, Ky, 1888; New
Orleans Polyclinic, 1898;
New York Polyclinic, 1898;
New Orleans Polyclinic, '03;
Mem State Med Assn of
Texas, Am Med Assn.
North Texas Dist Med
Assn and Collin Co Med
Soc; Office Practice in Dis-
eases of Eye, Ear, Nose
and Throat; Med Examr W
O W.
Edwin John C (R), 159, 1884.
GIBSON JOHN ELIAS, M D
(R), Med Dept of Univ of
Nashville, 1879; Mem Am
Med, Texas State Med and
North Texas Med Assns,
and Collin Co Med Soc;
Med Examr Manhattan
Life Ins Co.
Houston D F (R), 299A, 1899
KIRKPATRICK ORVILLE
H, M D (R), Univ of Nash-
ville Med Dept, Nashville,
Tenn, 1868; Sec-Treas Collin
Co Med Soc; Mem State
Med Assn of Texas and
North Texas Dist Med
Assn; Med Examr Mut Life
(N Y), Home (N Y), South-
western (Dallas) and Other
Life Ins Cos.
Largent Joseph W (R), 158, '80
LARGENT W TODD (R), A
B, Add-Ran Coll; M D
Vanderbilt Univ Med Dept,
Nashville, Tenn, 1899; Surg
to McKinney Fire Dept;
Mem Collin Co Med Soc
and State Med Assn of
Texas; Med Examr Pru-
dential, N Y Life, Penn
Mut, N W Natl, Southwest-
ern of Dallas, Natl of Vt,
Franklin, Fidelity Mut and
Other Life Ins Cos.
METZ MATTHEW S, M D
(R and H), Hahnemann
Med Coll and Hosp, Chi-
cago, Ill, 1883; Hosp Coll of
Med, Louisville, Ky, 1901.
Post-Grad Ill School of
Electro-Therapeutics, Chi-
cago, Ill, 1903; Mem Collin
Co Med Soc, State Med
Assn of Texas and Am Med
Assn; Specialty Chroni-
Diseases.
Provine George H (R), 159, '9
Rucker Wilford E (R), 299, '92
THROCKMORTON BEN
JAMIN E, M D (R), Louis-
ville Med Coll, Louisville
Ky, 1888; Post-Grad Course
N Y Polyclinic 1894 and
1896; New Orleans Poly-
clinic, 1904; Mem Collin C
Med Soc, State Med Assn
of Texas and North Texas
Dist Med Assn; Med Ex-
amr Mut Life, N Y Life
Home Life, Kansas City
Life, Des Moines Life and

Other Ins Cos and Endow-
ment Rk K of P; Tels 151
Office, 11 Residence.
WILEY THOMAS W, M D
(R), Atlanta Med Coll, At-
lanta, Ga, 1859; Chief Surg
T N M & P R R; Local
Surg M K & T and H & T
C R Rs; ex-V Pres Texas
State Med Assn; Mem
North Texas Med Assn and
Collin Co Med Soc; Med
Examr N Y Life, Mut,
Equitable, Northwestern,
Union Central, Mut Bene-
fit and Other Life Ins Cos;
Tel 44; 2d fl Masonic Temple.
McLean, Gray.
DONNELL CHARLES E, M
D (R), Med Dept of Fort
Worth Univ, Fort Worth,
Texas, 1905; Mem Potter Co
Med Soc, Panhandle Med
Assn and State Med Assn
of Texas; Med Examr
Travelers and Security Mut
Life Ins Cos.
McLendons, Rockwall. 46.
(R D 2 from Tate.)
Pettigrew H F.*
McMahan, Caldwell. 100.
Jackson Geo L (R), 282, 1884.
Mabank, Kaufman. 500.
Bevens Fairchild A (R), 307½,
1882.
Herrin Robt E (R), 158, 1904.
IRVINE WM P, M D (R),
Univ of Louisville Med
Dept, Louisville, Ky, 1887;
Surg T & N O R R; Mem
Kaufman Co Med Soc,
State Med Assn of Texas
and Am Med Assns; Med
Examr N Y Life, Mut Life,
Home, Pacific Mut, Man-
hattan, Franklin, Mut Re-
serve and Other Life Ins
Cos.
Mallory Robert G, 158, 1887.
Macon, Franklin. 100.
Lokey J P, 305A, 1900.
Pickens S K (R), 160, 1873.
Macune, San Augustine. 200
Norwood Edwin O (R), 162, '86
Madisonville, Madison. 746.
Day G P, 305A, 1905.
Jordan Jas D (R), 299, '68.
Morris J E.*
Morris J E jr.*
Rasco Isaac (R), 162, 1897.
Speer A H, 304, 1902.
Madras, Red River. 82.
Durrum W L.*
Hutchinson Thos.* (R D 1
from Clarksville.)
Terry Robt.* (R D 1 from
Clarksville.)
Thomason L A (R), 304, '94.
Magnolia Springs, Jasper.
150.
Morgan A D.*
Mahon, Panola. 14. (R D
from Beckville.)
Langston J C (R), 304, 1892.
Malakoff, Henderson. 446.
Evans J L.*
Webster John K (R), 159, '91.
Malone, Hill.
Cochran J V.*
Driver J D (R), 304, 1891.
Hodges Wm.*
Hooper D C L.*
Mayse G.*

The Oppenheimer For Alcoholism.

See
Page 9

2010

Texas

POLK'S MEDICAL REGISTER

Texas

Manhaca, Travis. 100.
Alexander Birge D (R), 153, '89
Beatty Geo S, 305F, 1904.

Manchester, Red River. 188.
Clarkson Addie W (R), 162, '94
Lunsford C B, 304, 1896.
Srygley J E.*

Manor, Travis. 756.
Anderson Benj H (R), 304, '0
GREGG FRANK C, M D
(R), Med Dept Univ of
Texas, Galveston, Texas,
1900; Mem Travis Co Med
Soc and State Med Assn
of Texas; Med Examiner
Equitable, Northwestern
Mut of N Y, Travelers
Prudential and Manhattan
Life Ins Cos.

MATHIS EDGAR G, M D
(R), Med Dept Univ of
Texas, Galveston, Texas,
1903; Mem Travis Co Med
Soc, State Med Assn of
Texas and Am Med Assn
Med Examr Manhattan
Life Ins Co of N Y and
Fidelity Mut Life Ins Co
of Phila.

Stroburg John A (R), 126, '93

Mansfield, Tarrant. 800.
McKnight Wm B (R), 153, '86
Rumph David S, 304A, 1900.
Rumph Wm.*

Stephens Jas T (R), 241, 1873
Thomas John N (R), 299A, '88.
Marathon, Brewster. 270.
Beakley Geo W (Ecl), 160, '85
193, 1890.

Waite Lemuel V (R), 124, '89.

Marble Falls, Burnet. 750.
Dawson Ira J (R), 301, 1905.
Haygood S B.*

Yett Josiah R (R), 299A, 188
Yett Thos M (R), 299A, '85.
Yett Wm D (R), 299A, 1884.

Marfa, Presidio. 568.
Coltrin Francis D, 126, 1889.
Jones Wm T (R), 115, 1884.
Yates J A.*

Marietta, Cass. 156.
Johnston Lewis S.*
Wood J P.*

Marine, Tarrant. 340.
Frazier John R, 282, 1884.
Gallaway Chas M, 304, 1898.
Gilmore Marquis E.*
Hart Jas M, 304, 1891.

Marion, Guadalupe. 370.
Burges Ellis G (R), 162, 1904
Hirschfeld Louis (R), 305B, '9
Marlin, Falls. 3,368.

ALLEN WALTER H, M D
(R), Tulane Univ of Louisi-
ana, Med Dept, New Or-
leans, La, 1892; N Y Poly-
clinic, 1901; Mem Falls Co
Med Soc and State Med
Assn of Texas; Med Examr
Equitable Life Assce Soc of
U S, N Y Life, Mut Life of
N Y and Other Ins Cos
Office at Rice-Allen In-
firmery.

Boston Arnet P, 162, 1877.

COOK JOHN W (R), Atlan-
ta Med Coll, Atlanta, Ga
1891; Post-Graduate Chica-
go Polyclinic, 1898; New
York Post-Grad School
1900; Chicago Post-Grad
School, '01; Attending Phys
and Propr The Cook Bath

House Sanitarium and In-
firmery; Chronic Diseases
a Specialty.

Dupree W R (R).§

Jones Edward B.§

McKnight W T (R), 299A, '88.

MILLS JAMES G, M D, Mis-
souri Med Coll, St Louis,
Mo, 1899; N Y Polyclinic,
1904; Phys-in-Charge Mar-
lin Sanitarium; Member
Brazos Valley and Central
Texas Med Assn; Hours 9
to 12 and 2 to 5.

Reeves Geo P (R), 158, 87. Re-
tired.

RICE SELWYN P, M D (R),
Louisville Med Coll, Louis-
ville, Ky, 1876; Chicago Post-
Grad Med School and Tu-
lane Univ Med Dept, New
Orleans; Local Surg I & G
N R R; Mem Falls Co Med
Soc, State Med Assn of
Texas, Central Texas Dis-
and Brazos Valley Med
Assns; Office at Rice-Allen
Infirmery.

SEWALL FRANK B, M D
(R), Univ of Virginia, Med
Dept, Charlottesville, Va
1902; Local Surg H & T C
R R; Mem Falls Co Med
Soc and State Med Assn of
Texas.

Shaw John C (R), 100, 1871.

Snead Junius C.*

TORBETT J WALTER, I
Sc, M D (R), Atlanta Med
Coll, Atlanta, Ga, 1895; Pos-
Grad N Y Polyclinic, 1900
Special Course Electro-
Therapeutics N Y, '01; Chi-
cago, 1903; Mem Brazos
Valley Med Assn, Am Me-
Assn, Central Texas Me-
Assn, State Med Assn of
Texas, Am Electro-Thera-
peutic Assn and Fal's C
Med Soc; Attending Phys
and Propr The Bethesda
Infirmery; Practice Lim-
ited to Chronic Diseases.

Vick F M, 394A, 1901 Retired

Ward Burr G (R), 241, 1896.

Varquez, Leon. 500.

Boggs Eugene O (R), 205, '99

Seale Wyatt H (R), 304, 188

Wilson B F.*

Warshall, Harrison. 8,246.

BLOCKER EUGENE B, M
D (R), New Orleans Schoc
of Med, New Orleans, La
1861; Mem Harrison Co Me-
Soc; Med Examr North-
western Mut Life Ins C
and K of P; Tel 80, 115 Pub
lic sq.

Carwile Hugh R (R), 304, '94

Cocke Rogers (R), 305A, 1899

Drake Wm M (R), 302, 1905.

Frierson Scrib W (R), 302, '9

Hall Rufus C (R), 301, 1893.

Hargrove C Reginald (R), 162

1883.

Harper George A.§

HEARTSILL CHARLES E
M D (R), Tulane Univ o
Louisiana, Med Dept, New
Orleans, La, 1893; New Or-
leans Polyclinic, 1901; Mem
Harrison Co Med Soc, State
Med Assn of Texas and

Am Med Assn; Med Examr
Travelers and Provident
Savings Life Ins Cos, W O
W, Tribe of Ben Hur and
Other Fraternal Orders,
Office cor Austin and Wash-
ington av. Tel 88; Res Tel
97.

HEARTSILL OLIVER M, M
D (R), Atlanta Med Coll,
Atlanta, Ga, 1882; N Y Poly-
clinic, 1892; Chicago Med
School and Hosp, 1896; Univ
of Tennessee, Nashville,
Tenn, 1886; House Surg T
& P Ry Hosp, Marshall,
1886 to 1892; Ex-Pres Harri-
son Co Med Soc; Mem
State Med Assn of Texas,
Tri-State Med Soc (Ark, La
and Texas) and Am Med
Assn; Med Referee Mut
Benefit Life Ins Co of
Newark, N J; Med Examr
Northwestern, Mut Life,
Manhattan and Other Life
Ins Cos; Res Tel 3, Office
115 Public square.

HILLIARD HENRY I, M D
(R), Tulane Univ of Louisi-
ana, Med Dept, New Or-
leans, La, 1872; Mem Harri-
son Co Med Soc; Tel 1;
Perry's Drug Store, West
Side square.

JONES WM D, M D (R),
Univ of Texas, Med Dept,
Galveston, Tex, 1901; Post-
Grad Work Chicago Eye,
Ear, Nose and Throat
Hosp, 1904; Chicago Post-
Grad Med School, 1904;
Illinois Charitable Eye and
Ear Dispensary (Drs Phil-
lips and Barr), 1904; Special
Work Manhattan Eye, Ear,
Nose and Throat Hosp, N
Y, 1905; Mem Harrison Co
Med Soc, State Med Assn
of Texas and Am Med
Assn; Practice Limited to
Eye, Ear, Nose and Throat.

McCurdy Thos C (R), 305A, '08

Mahon George D (R), 162, '86

MOORE JAMES A, M D (R),
Vanderbilt Univ, Med Dept,
Nashville, Tenn, 1899; Reg-
istered in Texas, 1898; Chief
Surg T & P Ry in Charge
Marshall Hosp; Mem Am
Med Assn, State Med Assn
of Texas and Harrison Co
Med Soc; Med Examr Trav-
elers' Life and Accdt Ins
Co, Continental Casualty
Co and Fidelity and Cas-
ualty Co. Tel 65.

NELSON WM W, M D (R),
Tulane Univ of Louisiana,
Med Dept, New Orleans,
La, 1896; Mem Harrison Co
Med Soc; State Med Assn
of Texas, Am Med Assn
and Tri-State Med Soc
(Ark, La and Tex); Med
Examr K O T M, B of L
M, Ladles' Auxiliary to B
of L F, Jr O A M and
other Fraternal Orders; Tel
10, 115 Public square.

Phillips Granville M (R), 150,

1854.

Pope John H (R), 310, 1888.

Retired.

VAGINAL DOUCHES

"THE PERFECTION" "THE CONDE"
PHYSICIANS STANDARD SUPPLY COMPANY

Branches: New York, Battle Creek, London, Madrid, Havana.

(See pages 1745, 1746.)

Texas

OF NORTH AMERICA.

Texas

2011

RAINS GEORGE P. M I
(R), Univ of Texas, Med
Dept, Galveston, Texas
1896; Univ of Penn, Med
Dept, Phila, Pa, 1897; N Y
Post-Grad School of Med
1903; Mem Harrison Co Med
Soc and State Med Assn
of Texas; Med Examr Pa-
cific Mut Life Ins Co; Te
185; cor Austin and Wash-
ington av.

ROSBOROUGH JAMES F
M D (R), Tulane Univ Med
Dept, New Orleans, La, '93
N Y Post-Grad School o
Med, 1897; Local Surg Trav-
elers' Ins Co and Cor
Travelers' Mut Accdt Assr
of Am; Mem Am Med Assr
and Texas State Med Assn
Ex-Pres Harrison Co Med
Soc; Med Examr N Y Life
Travelers', Pac Mut, Man-
hattan, Provident Savings
and other Life Ins Cos; Te
4; cor Austin and Wash-
ington av.

Taylor Holman (R), 305A, '9

TAYLOR JAMES H. M I
(R), Bellevue Hosp Med
Col, N Y City, 1871; N Y
Polyclinic, 1886; Chief Surg
Texas Southern Ry; Co
Phys for Harrison Co
Grand Med Examr A O U
W of Texas; Ex-Pres Har-
rison Co Med Soc; Mem
State Med Assn of Texas
and Am Med Assn; Med
Examr N Y Life, Mut Life
of N Y and Penn Mut Life
Ins Cos; Tel 57, 121 E Aus-
tin.

Vaughn Edgar (H) (R), 305A, '0

WHEAT MOSES H (R), B
E, Univ of Ala; B S, Univ
of Texas; M D, Univ of
Texas, Med Dept, Galves-
ton, Tex, 1902; Ex-Sec Har-
rison Co Med Soc; Mem
State Med Assn of Texas
and Am Med Assn; Med
Examr Citizens' Life, State
Life, Manhattan and
Metropolitan Life Ins Cos
K and L of H and other
Fraternal Orders. Tel 30.

Mart McLennan. 1,800.

Carpenter Wm B (R), 239, '86.
Collom Clyde C (R), 293A, '01.

Dreis Carl E (R), 210, 1889.

Gillam John R (R), 162, 1894.

Langford M L (R), 301, 1892.

Smyth Edwin B (R), 193, '86.

Stephens F L (R), 160, 1887.

Martindale, Caldwell. 448.

Lawson Chas P (R), 304, '01.

Oliver John T (R), 305A, '05.

Pannell Jehu A (R), 162, 1891.

Martins Mills, VanZandt. 88

Davis A J.*

Travis J M.*

Williamson J L.*

Marysville, Cooke. 274.

Dudley James B (R), 241, '89.

Dudley Robert L (R), 304½, '92

Mason, Mason. 1,100.

BAZE PERRY A (R), Mem-

phis Hosp Med Coll, Mem-

phis, Tenn, 1902; Mem

Llano-Mason Counties Med

Soc and Am Med Assn;

Med Examr N Y Life, Mut

Life of N Y, Security Mut
and Franklin Life Ins Cos.
Equitable Life Assce Soc of
U S and W O W; Office
Hours 9 to 11 a m and 2 to
5 p m. Tel 15-102.

Baze Robert J (R), 304, 1892.

McCollum C Lafayette (R)

159, 1887.

Thompson J M (R), 304, 1904

Hassey, Hill. 200. (R D 3

from Abbott.)

Blair George D.*

Hodges W E.*

Young B T.*

Matador, Motley. 210.

McClendon Geo F (R), 299

1895; 305B, 1905.

Traweek Albert C (R), 305B, '0

Matagorda, Matagorda. 500.

Ehlert John M (R), 162, 1905.

Footte Stephen A (R), 305A, '96

Pelton Arthur M (R), 185, '60

Scott E E (R), 159, 1897.

Mathis, San Patricio. 270.

Harris W T (R), 160, 1889.

Maud, Bowie.

Evans H P.*

Helms W L.*

Vaughan Josiah J (R), 160, '84

Maxwell, Caldwell. 180.

Karbach F R.*

May, Brown. 370.

Lindley Wm (R), 304, 1895.

McDaniel Horace M.*

McGee John F (R), 158, 1889

WRIGHT W M E, M D (R).

Med Dept Univ of Tennes-

see, Nashville, Tenn, 1894

Mem Brown Co Dist Med

Assn; Med Examr N Y

Life, Mut Life of N Y

Equitable and Franklin

Life Ins Cos; Specialty

Surgery. Tel 12.

Maypearl, Ellis.

Moore L Evans (R), 196A, '9

Maysfield, Milam. 170.

Denson J L (R), 304, 1898.

Powell E J (R), 100, 1872.

Mecca, Madison. 32.

Barker T D.*

Coie W A.*

Medill, Lamar. 22.

Bishop T V.*

Forrest Rush B, 305G, 1903.

White J L.*

Medina, Bandera. 100.

Adams John M.*

Johnson W T.*

Melissa, Collin. 310.

Hunter J E (R), 305A, 1897.

Rutledge A V (R), 304, 1900.

Wytsonge Walter S (R), 305A, '03

Melrose, Nacogdoches. 80.

Hardeman H A (R), 120, '91.

Robinson S H.*

Memphis, Hall. 940.

Ballew James M (R), 160, '91.

Durham J Q, 159, 1889.

Temple James R (R), 158, '70.

Wands Eljah G (R), 162, '84.

Wilson Charles F (R), 209, '91

Wilson S M.*

Menardville, Menard. 440.

Fenley Wm M (R), 159, 1894.

Williamson A T.*

Mendoza, Caldwell. 32.

Smith Edgar (R), 158, 1897.

Menlow Hill. 124. (R D from

Abbott.)

Sims Foster D, 305A, 1904.

Mereta, Tom Green. 16.

Butler Wm H (R), 158, 1894.

Hess David L (Ecl), 202, '89.

Meridian, Bosque. 1,100.

Alexander Jos H (R), 304, '91.

Alexander Raymond.*

Lumpkin Jos J (R), 297, '76.

Marshall.*

Merit, Hunt. 400.

Bickley Nathan H (R), 304, '92

Howell Moses S (R), 115, 1885.

Miles B J, 304, 1902.

Murchison A.* Retired.

Merkel, Taylor. 740.

Adkisson John A (R), 301, 1900

Armsrtong M.*

Brown Wm E.*

Garrett B F.*

Jones B M.*

King J M C.*

RUST E M (R), Louisville

Med Coll, Louisville, Ky,

1884; Post-Grad Courses

New Orleans Polyclinic,

May, 1903 and Chicago Poli-

clinic, June, 1905; Pres Tay-

lor Co Med Soc; Med Ex-

amr N Y Life, Mut Bene-

fit Life, W O W, Etc. Tel

43; N Front st.

Merle, Burleson. 16.

Carrington J P.*

Merrens, Hill. 374.

Bule James S, 305, 1904.

Carlisle C P.*

Myrick James F.*

Neese A P.*

P'Pool Frank E (R), 299, 1878.

Thomas W S.*

Mesa, Grimes. 20. (Mail to

Cawthon.)

Burke J A.\$

Mesquite, Dallas. 500.

Bryant Joseph B (R), 158, '90.

Cullom Wm C (R), 299, 1872.

JONES ARTHUR F M D

(R), Univ of Louisville Med

Dept, Louisville, Ky, 1893;

N Y Polyclinic, 1899; In-

struction at Jos Price Pri-

ivate Hosp, Phila, Pa, 1899;

Mem Dallas District Clini-

cal Soc; Med Examr Mut

of N Y, Aetna, Hartford,

Mut Benefit, Mass Mut,

Minn Mut, Penn Mut, Na-

tional, Fidelity Mut, North-

western and other Old Line

Life Ins Cos, Endowment

Rank K of P, W O W, F U

of A, Woodmen Circle and

other Fraternal Societies;

Hours 8 to 10 a m and 2 to

4 p m, Office at Private

Sanitarium, Tels 14-1R, Res

Tel 14-2 R Sanitarium.

O'Callaghan John (R), 158, '90

Mexia, Limestone. 2,584.

Conrad James M (R), 301, '85.

Cook D A, 162, 1870.

Cook John P (R), 170, 1875.

Jackson Reuben B (R), 162, '83

Jermomy J W.*

Means W P (R), 301, 1882.

Mills James G (R), 193, 1899.

Moore George S (R), 302, 1886.

Oates Thomas F.*

Peyton Frank P (R), 160, 1883.

Slagle Fuller M (H), 161A, '95

Starley Wm F (R), 239, '71.

Meyersville, DeWitt. 210.

Bonham O F.*

Burns John C.*

Shimer W H.\$

The Physician makes **HEALTH** to order for the Human Race
The National Fur & Tanning Co. makes **WARMTH** to order for the Physician.

See Page 4 For Catalogue write The National Fur & Tanning Co. Three Rivers, Mich.

2012

Texas

POLK'S MEDICAL REGISTER

Texas

Miami, Roberts. 600.

GUNN MOSES L. M D (R). Kentucky School of Med. Louisville, Ky, 1890; Post-Grad 1899; Health Officer Roberts Co; Mem Potter Co Med Soc and State Med Assn of Texas; Med Examr N Y Life, Provident Savings of N Y, Manhattan of N Y, Am Central of Indianapolis and other Life Ins Cos.

Midland, Midland. 980.

Callaway E (R), 104, 1898.
 Curtis Wyclif K (R), 282, '78.
 Ellis N H.*
 Lynch W W (R), 305A, 1899.
 Thomas John B (R), 305A, '02.
Midlothian, Ellis. 950.
 Baker Wm T (R), 120, 1895.
 Barnett T L (R), 158, 1884.
 Moore E Bruce.*
 Sewell J Edward (R), 304, '98.
 True George S (R), 239A, '92.

Midway, Madison. 172

Gibson Benj F (R), 299A, '89.
 Patton Orlando, 304, 1902.

Midyett, Panola. 172.

Mitchell James H (R), 158, '94
Milam, Sabine. 78.
 Speights J W.*

Milano, Milam. 500.

Hudson John W (R), 304, '86.
 158, 1889.

Milburn, McCulloch. 350.

Gentry A L.*
 Matlock John W, 305B, 1902.
 Moore J W (R), 205, 1900.

Mildred, Navarro.

Thweatt John E (R), 301, '93

Miles Station, Runnels. 546

Hamblen C H.*
 Herndon J H, 160, 1904.

McBeth C A. 120, 1895.

Nibling G W (R), 305A, 1898.
 Treadway Thos L(R), 124, '90

Milford, Ellis. 750.

Bundy Orville T (R), 299A, '05
BUNDY Z T (R), Vanderbilt
 Univ, Med Dept, Nashville, Tenn, 1883; New York Polyclinic, N Y, 1895; Ex-Pres Briggs Med Soc of Ellis Co; Mem Am Med, Texas State Med, N Texas Med Tri-State Med Assns and Ellis Co Med Soc; Associate Mem of Surgs of the C S Army and Navy United Confederate Veterans; Phys to Milford Hotel and Sanitarium; Local Surg M, K & T Ry; Phys to Texas Presbyterian Coll for Girls; Auxiliary Committeeman for Ellis Co of National Congressional and Legislative Committee Am Med Assn; Med Examr Equitable Life, Mut Life, U S Life, Home Life, Natl Life, Mut Benefit, Union Central, Hartford Life, Manhattan Life, Kansas City Life, Prudential and Penn Mut Life Ins Cos; Main.

Pickett N J (R), 299, 1892.

Rogers Hugh E (R), 301, 1881.

Rogers Wm P (R), 299A, 1893.

Miller Grove, Hopkins. 172.

Dickerson J P.*

Jones J F.*

McDowell J E.*

Millican, Brazos. 500.

Eaves John F (R), 299, 1887.

Lewis Oscar T (R), 301, 1891.

Pugh Columbus F.*

Millsap, Parker. 340.

Bankhead Geo G (R), 162, '76.

Bonneau J B (R), 297, 1886.

Haney Newton B (R), 299A, '82

Millwood, Collin. 124.

Emerson H T.*

Milton, Lamar. 100.

Kelsley J B.*

Minden, Rusk. 266.

Dawson C A (R), 160, 1891.

Holleman M L (R), 159, 1895.

Mineola, Wood. 3,000.

Calvert Wm C (R), 304, 1903.

Cochrane Alvis S (R), 282, '87

Coleman Walter J (R), 100, '88

Hart Saml W (R), 158, 1888.

McCamish A.*

Moody Alvah B (R), 299, 1901.

Patten Alfred (R), 159, 1881.

York D Alonzo (R), 120, 1892.

Minera, Webb. 1,080.

Spohn Henry M.*

Mineral Wells, Palo Pinto.

2,300.

Bass Elmo P (R), 162, 1904.

BEELER BENJAMIN

RUSH, M D (R), Coll of

Phys and Surgs, Baltimore.

Md, 1895; Post-Grad Med

Dept Johns Hop'kins Univ,

Baltimore, Md, 1904; Ex-Co

Health Officer Palo Pinto

Co; Ex-Pres City Board of

Health; Mem Texas State,

N Texas and Am Med

Assns and Palo Pinto Co

Med Soc; Med Examr

Equitable Assce and Other

Life Ins Cos, Yeager Bldg.

BRASWELL RADFORD O,

M D (P-M and R), Physio-

Med Coll of Indiana, In-

dianapolis, Ind, '01; Special

Courses Ey, Ear, Nose

and Throat Same, 1900 and

1901; Post-Grad Course In-

ternational Polyclinic, 1902;

New York Polyclinic, 1903;

Post-Grad Med Coll of Chi-

cago, 1903; New York Poly-

clinic, 1905-'06; Surgeon in

Charge The O'Neal San-

itarium; Lecturer on Oper-

ative Surgery Physio-Med

Coll of Texas, Dallas, Tex;

Med Examr New York Life

Ins Co.

HAMILTON ERNEST H, M

D (R), Univ of Nashville,

Med Dept, Nashville, Tenn,

1900; Ex-Health Officer

Gregg Co; Ex-City Phys

Longview, Tex; Mem Am

Med Assn, State Med Assn

of Texas and Palo Pinto

Co Med Soc; Ex-Pres Gregg

Co Med Soc, Raines Bldg.

Hubbard George W.‡

Johnson Lee T, 158, 1905.

LUTTRELL JOHN M, M D

(R), Missouri Med Coll, St

Louis, Mo, 1891; New York

Polyclinic Med School and

Hosp; 1897; Mem Texas

State and Am Med Assns;

Ex-Pres Palo Pinto Co Med

Soc; Med Examr North-

western, Natl and Wash-

ington Life Ins Cos and E
 R K of P; Mngr The Speci-
 fic Well Co.

McCRACKEN JOSEPH H,
M D (R), Med Dept of the
 Univ of Tenn, Nashville,
 Tenn, 1891; New Orleans
 Polyclinic 1895; New York
 Polyclinic, 1901; Mem and
 Councillor 13th Dist Texas
 State Med Assn; Mem Am
 Medical Assn; Ex-President
 Palo Pinto Co Med Soc; Co
 Health Officer; Med Examr
 N Y Life, Mut Life of N
 Y, Penn Mut, Prudential,
 Security Mut, Provident
 Savings, Manhattan, Frank-
 lin and Other Life Ins Cos,
 Raines Bldg.

McHenry G R (R), 171, 1882.

MAYFIELD ALVA B, M D

(R), Memphis Hosp Med

Coll, Memphis, Tenn, 1893;

Mem Palo Pinto Co Med

Soc and State Med Assn of

Texas; Med Examr Mut

Reserve Life Ins Co; Office

in Moyes Bldg.

MINCEY JULIAN N, M D

(R), Med Dept Univ of

Texas, Galveston, Tex, 1899;

Chicago Post-Grad School

and Hosp, 1904; N Y Poly-

clinic, 1906; Mem State Med

Assn of Texas and Palo

Pinto Co Med Soc; Med

Examr Security Mut of

Binghamton, N Y, Mut

Life of N Y, Franklin, Man-

hattan, Penn Mut and

Other Life Ins Cos, Raines

Bldg.

RAINES CHARLES B, M D

(R), Louisville Med Coll,

Louisville, Ky, 1871; For-

merly Pres Board of Med

Examrs 29th Judicial Dis.

Med Assn of Tex and Palo

Pinto Co Med Soc; Med

Med Soc; Med Examr N Y

Life, Mutual Life of N Y,

Washington Life, Fidelity

Mut, Penn Mut and Other

Life Ins Cos, Rms 9-10-11

Raines Bldg.

THOMAS WILLIAM M, M

D (R), St Louis Coll of

Phys and Surgs, St Louis,

Mo, 1891; Post-Grad Tulane

Univ, Med Dept, New Or-

leans, La, 1902; Mem Collin

Co Med Assn, State Med

Assn of Texas and Palo

Pinto Co Med Soc; Med Ex-

amr Franklin, Northwest-

ern Mut and Other Life Ins

Cos, Mineral Bath House.

THOMPSON AUGUSTUS W,

M D (R), Missouri Med

Coll, St Louis, Mo, 1879;

Formerly Mem Hot Springs

City Board of Health, Hot

Springs, Ark; Mem State

Med Assn of Texas and

Palo Pinto Co Med Soc;

Owner and Phys Lamar

Sanatory Bath House.

VAUGHTER HIRAM D, M

D (R), Memphis Hosp Med

Coll, Memphis, Tenn, 1890;

House Phys The O'Neal

Sanitarium, Oak st.

A

B

C

Somnoform

THE IDEAL GENERAL ANAESTHETIC FOR MINOR SURGERY.

E. de Troy & Sons Philadelphia
New York. See adv. opp. page 1450.

Texas

OF NORTH AMERICA.

Texas

2013

WILLIAMS CHARLES B. M. D. (R). Med Dept, Univ of Texas, Galveston, Texas, 1890; New Orleans Polyclinic, 1901; Chicago, Eye, Ear, Nose and Throat Coll. 1905; Expert Examr U S Pension Examg Bd; Pres Gibson Well Water Co; Mem Am Med Assn, Texas State Med Assn and Palo Pinto Co Med Soc; Practice Limited to Eye, Ear, Nose and Throat; Raines Bldg.

Withers Horatio B. (R). 126, 1895.

YEAGER CORNELIUS F. M. D. (R). Coll of Phys and Surgs, Baltimore, Md, 1884; New York Polyclinic, 1902-3; Ill School of Electro-Therapeutics, 1903; Mem Texas State and N Texas Med Assns and Palo Pinto Co Med Soc, Yeager Bldg.

YEAGER ROBERT L. A. M. Ph G, M D. (R). Med Dept Univ of Texas, Galveston, Tex, 1888; Ex-Interne John Sealy Hosp, Galveston; Mem Texas State Med Assn and Palo Pinto Co Med Soc; Med Examr New York Life Ins Co and Woodmen of the World, Yeager Bldg.

Minerva, Milam. 80.
McBurnett Charter W. (R). 124, 1895.

Mingo, Denton. 12.
Cowan W H. (R). 299A, 1882.

Mingus, Palo Pinto. 400.

Bandy J H.*
Spratt John T.*

Minter, Lamar. 100.

Buford Talma W. (R). 160, '98

Phillips W R.*

Mobeetle, Wheeler. 170.

Caylor H.*

Redding Henry C. 202, 1894.

Mobile, Tyler. 124.

Carlson O F.*

Mann D A.*

Moffat, Bell. 200.

Watts S A.*

Monaville, Waller. 30.

Clemons Ira T. (R). 162, 1897.

OSBORNE W C. (R). Texas Med Coll and Hosp, Galveston, Texas, 1868; Ex-U S Examining Surg Central Texas; Med Examr W O W and Sons of Herman; Mem Texas State and Waller Co Med Assns.

Monkstown, Fannin. 240.

Collins Tip M. (R). 305B, 1895.

Hammond.*

Montague, Montague. 656.

Clark David W. (R). 299A, '91.

Croft Charles W.*

Sherrill M F.*

Montalba, Anderson. 80.

Ferguson Albert W. (R). 160, 1894.

Poyner I P.*

Mont Belview, Chambers. 308.

Shearer Amon R. (R). 305A, 1898.

Montell, Uvalde. 16.

Robertson P F. (R). 304, 1894.

Monterey, Angelina.

Bullitt S W. (R). 193, 1882.

Montgomery, Montgomery. 600.

Furlow Jas O. (R). 158, 1875.

Pugh Wm W. (R). 162, 1885.

Waters Henry W. (R). 162, '55.

Young Francis A. (R). 159, '91

Moody, McLennan. 940.

Clay C L. (R). 159, 1876.

Crow Calvin J. (R). 299A, 1881.

Haggard Clarence K. (R). 158, 1881.

Kuykendall Pierre M. (R). 299A, 1879.

Naylor L F.*

Witte J A. 123, 1901.

Young John B. (R). 299A, 1888.

Moore, Frio. 346.

Williamson W C.*

Mooreville, Falls. 246.

Barton Jas P. (R). 301, 1878.

Hawkins Chas G. (R). 162, '76

Moran, Shackelford. 500.

Britton J K.*

Gillespie W E. (R). 305B, 1896

Moravia, Lavaca. 157.

Shiller John J. 162, 1903.

Morgan, Bosque. 840.

Lillard Thomas K. (R). 301, '95

Maples Lucien E. (R). 160, '90

Morgan Mill, Erath. 180.

McCleney R E. (R). 301, 1892.

Underwood S J. (R). 305B, '99.

Moscow, Polk. 346.

Canon Job J.*

Canon R T. (R). 282, 1893.

Mosheim, Bosque. 246.

Young Jas H. (R). 299A, '92.

Moulton, Lavaca. 500.

Guenther J G. (R). 305A, 1897

Kotzebue August M. 137H, '02

Mountain Peak, Ellis. 200.

Shycles J T.*

Mountalm, Hill. 720.

BARRETT HOWARD ENS-

LEY. M D. (R). Barnes

Med Coll, St Louis, Mo, '99;

Post-Grad N Y Polyclinic

and Hosp, 1903; Served as

Interne in N Y Soc for the

Relief of the Ruptured and

Crippled Hosp; Mem Hill

Co and McLennon Co Med

Socs and State Med Assn

of Texas; Med Examr

Northwestern Mut, Mut of

N Y, Pacific Mut, Equit-

able of N Y, Mo State, Re-

liance and Southwestern

Life Ins Cos and E R K

of P; Office Hours 10 to 1

a m and 3 to 5 p m; Tels

Res 36, Office 70; Allyn av.

Cresswell Saml J. (R). 299A, '88

Rodney Oscar D. (R). 161, '91.

Mt Enterprise, Rusk. 124.

Ash J W.*

Lacy Albert P. (R). 301, 1893.

Long H G.*

Mt Pleasant, Titus. 1,100.

BLYTHE W H. M D. (R).

Vanderbilt Univ, Med Dept.

Nashville, Tenn, 1886; Local

Surg St Louis Southwest-

ern Ry (Cotton Belt); Co

Health Officer; Mem Texas

State, North Texas, N E

Texas and Titus Co Med

Assns, Texas State Histori-

cal Assn, Am Assn Life Ins

Examg Surgs, Internatl

Assn Ry Surgs and Health

Officers' Assn of Texas;

Med Examr Mut Life of N

Y, Manhattan Life Ins Co.

National Masonic Accident

Assn and W O W.

Broadstreet Saml C. (R). 158,

1888.

Crabtree Sidney R. (R). 299, '92

Grissom Thos S. (R). 304, 1900.

Johnson Wm R K. (R). 120, '73

Matthews Walter J. (R). 171,

1893.

Miller James S. (R). 158, 1877.

Riddle D T* (R D I).

Mt Selman, Cherokee. 172.

Edwards Charles H. (R). 304,

1902.

Lewis W H.*

Pilliams W P. (R). 193, 1886.

Scaife R H. 304, 1894.

Mt Sylvan, Smith. 240.

Crook J I.*

Garling A B.*

Jennings W A.*

Mt Vernon, Franklin. 1,150.

Crutcher Wm C. (R). 158, '83.

Flemming Jas M. (R). 299A, '82

Green C J.*

Holbrook John H. 158, 1898.

Mahaffey Howard A. (R). 158,

1903.

Muenster, Cooke. 550.

Crawford R W.*

Melcher F W. 208½, 1898.

Muldoon, Fayette. 100.

Mitchell Jesse L. 162, 1905.

Mullin, Mills. 390.

Clay A Brown. (R). 299A, 1878.

Herrington A Lawson. 301, '91

Jones R H.*

Mumford, Robertson. 200.

Crawford R W.*

Munday, Knox. 370.

Bivins L L. (R)§

Lee James T. (R). 301, 1890.

Murchison, Henderson. 124.

Huddle Emory F. (R). 160, '91

Jeter D O.*

Musgrove, Franklin. 24.

Hood C E.*

Myra, Cooke. 270.

MAXWELL C L. M D. (R).

Vanderbilt Univ, Med Dept.

Nashville, Tenn, 1898; Mem

American Medical, Texas

State, North Texas, N W

Texas and Cooke Co Med

Assns; Med Examr N Y

Life, Equitable, Mut of N Y

and other Life Ins Cos and

M O W.

Myrtle Springs, Van Zandt.

274.

Farrell Cornelius.*

Fox C R.*

Malcom G.*

Reynolds E R.* Retired.

Sweepston E A.*

Nacogdoches, Nacogdoches.

2,100.

Barham Joel H. (R). 158, 1876.

Campbell W H. (R). 229, 1875.

FORD FRANCIS C. M D

(R). Med Coll of Alabama,

Mobile, Ala, 1873; Tulane

Univ, New Orleans, La, '80;

Local Surg H E & W Texas

Ry, and T & N O Div So

Pacific Ry; Brigade Surg U

S V, 1898-99; Med Director

and Div Surg Texas State

Guard; Mem State Med and

BACKWARD CHILDREN

Our institution provides a Christian home with expert instruction for constitutionally defective children and adults, backwardness and awkwardness of speech, speech hesitation, lisping, burring, cleft palate, lalling, nasal twang, tied tongue, paralysis of the vocal chords, substitution of sounds, defective articulation, coupled with backwardness of intellect; and all other forms of imperfect utterance of speech and articulation. 32 page ILLUSTRATED BOOK FREE.

THE LEWIS INSTITUTE, 35-41 Adelaide St., DETROIT, MICH., U. S. A.

2014

Texas

POLK'S MEDICAL REGISTER

Texas

Nacogdoches—Cont'd.

Am Med Assns; Mem Am Assn Life Ins Examrs; Mem Assn Military Surgs of U S; Med Examr Equitable, Mut Life and other Ins Cos.
 Lackey R P.*
 Mayfield Joseph E (R), 162, 1871. Retired.
 Nelson Albert A (R), 213A, 1897.
 Smith Ashton B (R), 191, '72.
 Smith Wm I M (R), 120, 1886.
 Tucker Felix R (R), 162, 1892.
 Williams E D (R), 304, 1894.
Naples, Morris. 380.
 Galloway Edgar R, 162, 1901.
 Richardson James S (R), 158, 1885 (R D 1).
 Smith Wm.*
 Thompson Thos (R), 229, '74.
 Walls J M (R), 171, 1896.
Nash, Ellis 270. (R D from Waxahachie.)
 Vancleave Henry S, 304A, '99.
Nashland, Jefferson. 324.
 Laidacker Nelson E (R), 143, 1903.
Nathan, Johnson. 100.
 Moore J O.*
Navasota, Grimes. 4,000.
 Barnett Jonathan P (R), 158, 1856. Retired.
 Bell Jas A (R), 161, 1889.
 Bowen W M (R), 304, 1895.
 Emory Stonewall J (R), 162, 1893.
 Goodrich Wm (R), 162, 1875.
 Harris Eugene A (R), 162, '90.
 Howe O F.*
 Ketchum Alfred H (R), 100, 1871. Retired.
 Neal John H (R), 100, 1877. Retired.
 Peeples Darling L (R), 115, '85.
 Wilson Walter T (R), 304, '91.
 Yarborough J Milton, 310, '02.
Neal, Madison. 275.
 Burr T.*
 Hill J T.*
Neches, Anderson. 160.
FOSCUE CHARLES J. M D (R), Med Coll of Alabama, Mobile, Ala, 1900; Mem Co and State Med Soc; Med Examr Equitable, Mo State, Fidelity and Manhattan Life Ins Cos, W O W and K of H.
 Seale J T (R), 100, 1897.
 Warrington L E.* Retired.
Nederland, Jefferson. 80.
 Sammons W C.*
Needmore, Delta. 100.
 Forrester Wm H.*
Nelsonville, Austin. 150.
 Hanka A.* Retired.
 Kroulik John (R), 305A, 1897.
Nelta, Hopkins. 34.
 Harrington C E.*
Neola, Hunt. 94.
 Armstrong Oscar A.*
Neshitt, Robertson. 15. (R D from Franklin).
 Cantrell Charles A, 213A, 1900.
Nevada, Collin 420.
 Pardue Robert S (R), 158, '98.
 Smith H B.*
New Boston, Bowie. 462.
 Ball Samuel C (R), 159, 1887.
 Parrows H A (R), 160, 1885.
 Helmes Cedar P (R), 159, 1893.
 McGee J T.*

Wever John P (R), 159, 1894.
New Braunfels, Comal. 3,000
GARWOOD ALONZO, M D (R), Rush Med Coll, Chicago, Ill, 1881; Local Surg I & G N Rv, M, K & T R R; City Phys; Mem and Ex-Pres West Texas Med Assn, Mem Am Med, Texas State, Austin District and Comal Co Med Assns; Med Examr Equitable, Mut of N Y, N Y Life, Germania Aetna and Other Life Ins Cos.
 Leonard Henry (R), Univ of Heidelberg, Ger, 1884.
 Noster Alfred H (R), 126, '92.
 Wille Louis G (R), 162, 1892.
Newburg, Comanche. 124.
 Bradley Eugene W (R), 158, '71.
 Headlee E V.*
 Jack F A, 299, 1884.
New Caney, Montgomery. 120.
 Cooper J M.*
New Hope, Dallas. 275.
 Anderson Leonard R (R), 158, 1891.
 Force E H (R), 158, 1875.
Newport, Clay 240.
 Swearingin D D (R), 305B, '01.
New Salem, Rusk. 270.
 Barnett Henry C.*
 Hughes Wm H, 304, 1888.
Newton, Newton.
 Swinney Blewford A (R), 100, 1888.
New Ulm, Austin. 608.
 Seabarnberg Emil H (R), 158, 1890.
 Schmid R J (R), 209, 1901.
New Waverly, Walker. 230.
 Curtis Marion E, 305A, 1904.
 Tinsley C E.*
 Watson Eugene G (R), 304, '93.
New York, Henderson. 120.
 Hall T H.*
Neyland, Hunt. 156.
 McDonald Newton F.*
 Moore A B (R), 299A, 1878.
Nimrod, Eastland. 34.
 Stevens J O.*
 Teague J.*
Nobility, Fannin. 120. (R D 3 from Blue Ridge.)
 Morrow J W, 205, 1890.
 Norman J E (R), 205, 1899.
Noble, Lamar. 34.
 Hammond Job L (R), 160, '94.
Nocona, Montague. 1,100.
 Carmichael J B (R), 115, 1885.
 Foster R A.*
 Humphreys Saml T, 305E, '03.
 Stone Frank.*
 Witton Henry F (R), 193, 1885.
Nolanville, Bell. 190.
 Cypert Z J.*
 Griffin M D.*
Noonday, Smith. 90. (R D 2 from Flint.)
 Walker N G.*
Nopal, DeWitt. 52.
 Pearce D S (R), 299, 1894.
Nordheim, DeWitt. 200.
 Buehring C W Theodor (R) Univ of Gottingen, Ger, '92.
Norfolk, Rusk. 23. (R D from Overton.)
 Blackwell R J.*
Norse, Bosque. 130.
 Olson O M.*

Northrun, Lee. 16.
 Foster Robt S (R), 162, 1894.
Novohrad, Lavaca. 15. (R D 1 from Moulton.)
 Baird Jas A (R), 160, 1894.
Nubia, Taylor. 52.
 Martin John W H.*
Nugent, Jones. 122.
 Godwin F H.*
 King J M C.*
 Lewis H F.*
Nursery, Victoria. 230.
 Harper W A.*
Oak, Ellis. 12. (R D from Waxahachie.)
 Fields W M.*
Oakalla, Burnet. 80.
 Hine L S.*
Oak Cliff. (See Dallas)
Oak Forest, Gonzales. 50.
 Coucant C W.*
Oakhill, Travis.
 Sappington Josephus B (R), 299, 1860.
Oakhurst, San Jacinto. 200.
 Collins J S.*
 Ziegler B A.*
Oakland, Colorado. 500.
 Hutchins John F (R), 305, '83.
 Walker Wm H (R), 162, 1889.
Oakville, Live Oak. 440.
 Reagan Chas H (R), 162, '92.
Oakwood, Leon. 740.
 Bell J F (R), 304, 1900.
 Citer Coleman.*
 Hardin F A.*
 Martin Julia.*
 Murdock Ernest P (R), 304, 1882.
Odessa, Ector. 300.
 Bowman Newton H (R), 305E, 1903.
 Wilson R G.*
Oenaville, Bell. 246.
 Barnwell H A (R), 160, 1885.
 Halev James F, 162, 1894.
 Hinkle James J.*
 McClenahan Wm (R), 281, '01.
 Sevier Samuel G (R), 159, '89.
Oglesby, Corvell. 342.
 Homan D C.*
 Jordan Diddle M (R), 162, '93.
Okra, Eastland. 12.
 Dunn W H.*
Ola Kaufman. 124.
 Shaw Wm C (R), 304, 1895.
Oldenburg, Fayette 150.
 Beckmann Albert (R), 163, '87.
Oletba, Limestone. 124.
 Brooks W Nelson (R), 205, '85.
 Jones Robert W (R), 301, 1890.
Olive, Hardin. 530.
 Selman Lee.*
Olney, Young. 200.
 Anderson Abner M (R), 213A, 1900.
Omaha, Morris. 270.
 Anthony E Y.*
 Dunagan Joseph T (R), 299, '91.
 Hawkins W A.*
 Meador I (R), 158, 1892.
 Moore Rufus D (R), 304½, '96.
Omega, Gregg. 32.
 Feemster M B (R), 304, 1903.
Omen, Smith. 410.
 Holland J H (R), 160, 1882.
 Overton Benj F (R), 160, '88.
Ora, Angelina. 16.
 Bullitt S W, 193, 1882.
 Kennedy E M.*
Orange, Orange. 4,080.
 Brown Edgar W (R), 162, '83.
 Butler Julian D (R), 241, 1894.

PHYSICIANS CASUALTY ASSOCIATION OF AMERICA

\$25.00 WEEKLY indemnity for accidental injuries. Costs \$3.00 Quarterly. See Page 12
Write **E. E. ELLIOTT**, Sec'y, OMAHA, NEB.

Texas

OF NORTH AMERICA.

Texas

2015

Herrington Ira C (R), 304, 1900
Lawson Frank W (R), 305A, '93
Mitchell Karen P (R), 151, '96
Pearce Alanson G (R), 162, '90
Reeves John E (R), 160, 1894.
Saunders J (R), 185, 1864.
Seastrunk Horace E (R), 213A, 1896.
Seastrunk Jos C (R), 100, 1873.
Sholars Arthur R (R), 162, 1900
Sholars Samuel W (R), 162, '72
Orangeville, Fannin. 170. (R D 3 from Whitewright.)
Glisson J M.*
Orphans Home, Dallas. 124.
Bohannon Leland T (R), 160, '70
Henry Thomas (R), 159, 1890.
Osage, Coryell. 188.
Baird Alexander J (R), 299, '70
Phillips B A.*
Osceola, Hill. 224.
McKown Geo W (R), 299A, '83
McKown Jas S (R), 299A, '96.
Ottline, Gonzales. 32.
French J H (R), 299, 1872.
Otto, Falls. 24.
Baird T H.*
Johnston W F, 160, 1890.
Overton, Rusk. 500.
Barton Augustus W (R), 160, '84
Birdwell J A (R), 160, 1891.
Edge John S.*
Motley John G (R), 158, 1891.
Ovilla, Ellis. 242.
Pipkin A J.*
Pipkin G P.*
Ozona, Crockett. 500.
Holmsley G W.*
Midkiff Joseph C (R), 160, '92.
Paducah, Cottle. 200.
McGowan E E, 193, 1884.
Wilkins T O, 305B, 1899.
Palge, Bastrop. 500.
Broach Duncan M, 301, 1896.
Palat Rock, Concho. 370.
Crunk W J.*
Fowler D D.*
Palestine, Anderson. 8,588.
COLLEY JOHN M, M D (R), Med Coll of Georgia (Med Dept Univ of Georgia), Augusta, Ga, 1881; Pres Anderson Co Med Soc; Mem State Med Assn of Texas and East Texas Medico-Chirurgical Assn; Med Examr Equitable, N Y Life, Mut Benefit, Manhattan, Pacific Mut and other Life Ins Cos and C K of A. Tel 117; Colley-Wright Bldg.
Colley Thomas M.* Retired.
Day Ellsha L (R), 162, 1872.
Dunn Rufus Mc M (R), 297, '93
EVANS JOHN H, M D (R), Tulane Univ, Med Dept, New Orleans, La, 1884; New York Post-Grad Med School and Hosp, 1890; Post-Grad Med School and Hosp of Chicago, 1898; Ex-Mem Board of Med Examrs for the State of Texas; Mem Anderson Co Med Soc, Texas State Med Assn and Medico-Chirurgical Soc of East Texas; Med Examr Hartford Life, Iowa and other Life Ins Cos; Med Referee Mut Benefit Life Ins Co, N J. Tel 41; over Avenue Drug Store.

HATHCOOK ALFRED L, M D (R), Dept of Med of the Univ of Penn, Phila, Pa, 1892; Attg Surg Palestine Sanitarium; Mem Anderson Co Med Soc, State Med Assn of Texas and Am Med Assn; Attg Surg Palestine Sanitarium; Tel 122; Over Bratton's Drug Store.
HOWARD GEORGE R, M D (R), Tulane Univ of Louisiana, Med Dept, New Orleans, La, 1890; Post-Grad Chicago Post-Grad Med School and Hosp, 1897, Phila Polyclinic, 1898, House Surg I & G N R R Hosp; Mem Anderson Co Med Soc and State Med Assn of Texas; Tel 15; Office at Hosp.
Jameson Wm G (R), 193, 1878.
LINK EDWIN W (R), Bellevue Hosp Med Coll, N Y City, 1883; N Y Polyclinic Med School and Hosp, 1891-'92; Mem Am Med, Texas State Med and Anderson Co Med Assns and Medico-Chirurgical Soc of East Texas; Med Examr Mut Life of N Y, N Y Life, Equitable and Manhattan Life Ins Cos; Tels 5 and 36, cor Main and Palmer.
LINK HENRY R (R), Bellevue Hosp Med Coll, N Y City, 1889; Post-Grad Course New Orleans, 1894; N Y Polyclinic, 1904; Mem Medico-Chirurgical Soc of East Texas, Texas State Med Assn and Anderson Co Med Soc; Med Examr Mut Life, N Y, and other Life Ins Cos; Tels 5 and 9; cor Main and Palmer.
MCLELLAN FRANCIS F, M D (R), Howard Univ Med Dept, Washington, L C, 1887; Post-Grad Work, N Y, 1891 (under Dr C C Rice); Mem Lone Star Med Assn; Tel 685; Avenue A and Sycamore.
MCLEOD ROBERT H, M D (R), Med Dept Univ of Texas, Galveston, Tex, '98, Chicago Polyclinic, 1901; Consulting Surg I & G N R R Hosp; Examg Surg I & G N R R; Mem Anderson Co Med Soc, State Med Assn of Texas and Am Med Assn; Med Examr Mut Life of N Y, Prudential and Travelers' Life Ins Cos and O R C and B of L E; Tel 95; Over Bratton's Drug Store.
Mitchell Wm D (R).
MOORE F BARTOW, M D (R), Vanderbilt Univ, Med Dept, Nashville, Tenn, 1887; Post-Grad New Orleans Polyclinic, 1898; Mem Anderson Co Med Soc and State Med Assn of Texas; Med Examr N Y Life and Fidelity Mut Life Ins Cos and W O W; Tels Office 420 and Res 501; Old Town Drug Store.

PARSONS EDMUND B, M D (R), Tulane Univ of Louisiana, Med Dept, New Orleans, La, 1885; Health Officer and Phys Anderson Co; Mem Anderson Co Med Soc and State Med Assn of Texas; Med Examr N Y Life, Metropolitan, Mut Reserve, Hartford and other Life Ins Cos; Tels 117 and 124; Office Colley-Wright Bldg.
Petty John Hood (R), 162, '05.
POYNOR ISAAC P (R), Attended Vanderbilt Univ, Med Dept, Nashville, Tenn, 1889; Tulane Univ of Louisiana, Med Dept, New Orleans, La, 1905; New Orleans Polyclinic, 1905; Mem Anderson Co Med Soc, State Med Assn of Texas and East Texas Medico-Chirurgical Soc; Tel 41; cor Main and Sycamore.
Roberts W R (R), 302, 1892.
Silliman John C (R), 223, 1904.
Palmer, Ellis. 550.
Daly Thomas J (R), 207 1/2, '91.
Jones J A (R), 305B, 1898.
Moore Newton L (R), 301, '90.
Palo Pinto, Palo Pinto. 555.
Clark Frank.*
Jones L W.*
Paluxy, Hood. 240.
Gordon J B (R), 159, 1891.
Panhandle, Carson. 534.
Bounds R W, 305B, 1897.
Pankey, Grimes. 80.
Harrison Beverly (R), 299, '97
Plotts P B (R), 239, 1870.
Paradise, Wise. 434.
Morton Wm A (R), 160, 1875.
Peek T B.*
Paris, Lamar. 9,592.
BALDWIN WM S, M D (R), Kentucky School of Med, Louisville, Ky, 1892; N Y Polyclinic, 1897; Interne City Hosp, Baltimore, Md, 1890; Asst Res Phys Maryland Maternity Hosp, Baltimore, Md, 1891; Mem State Med Assn of Texas; Med Examr Equitable, Union Central, Penn Mut, Manhattan and Prov Savings Life Ins Cos; Both Tels 379; 108 S Side Square.
BEDFORD GEORGE W, M D (R), Tulane Univ of Louisiana, Med Dept, New Orleans, La, 1870; Post-Grad Same, 1884; Mem Lamar Co Med Soc, North Texas Med Assn and State Med Assn of Texas; Med Examr Mut Life of N Y, Penn Mut, Union Central and Southwestern Life Ins Cos; Both Tels 24; 112 N Side Square.
CALDWELL FRANK H, M D (R), Hosp Coll of Med, Louisville, Ky, 1888; N Y Polyclinic, 1891; Mem North Texas Med Assn and Lamar Co Med Soc; in General Practice, with Special Attention to Nervous and Skin Diseases; New Tel 587; Office 306 Scott Bldg.

A

B

C

Scott's Emulsion

contains the best Norwegian non-freezing cod liver oil, C. P. glycerine, and hypophosphites of lime and soda; the strongest combination in the world for fighting wasting diseases.

2016

Texas

POLK'S MEDICAL REGISTER

Texas

CHAPMAN JOHN B. M D (R), Kentucky School of Med, Louisville, Ky, 1887; Post-Grad Courses New York, 1897, and Chicago, 1902; Mem Am Med Assn, State Med Assn of Texas, North Texas Med Assn and Lamar Co Med Soc; Med Examr N Y Life, Metropolitan, Fidelity Mut, Manhattan and other Life Ins Cos; Both Tels 56; "The Hermitage."

CLARK JOSEPH F. M D (R), Kentucky School of Med, Louisville, Ky, 1877; Mem Lamar Co Med Soc, North Texas Med Assn and State Med Assn of Texas; Med Examiner Wisconsin Life, Northwestern Natl, Equitable, Washington and other Life Ins Cos; Both Tels 28; 113 w s Square.

Cross Walter D (R). 304, 1891.

EDWARDS ELY P. M D (R), Hosp Coll of Med, Louisville, Ky, 1881; N Y Post-Grad Med School and Hosp, 1889-90; Mem Lamar Co Med Soc and State Med Assn of Texas; Practice Limited to Eye, Ear, Nose and Throat; Tel Old 607; 100 N Main.

ELLIS BILLIE V. M D (R). Louisville Med Coll, Louisville, Ky, 1894; Local Surg Texas Midland R R; Sec Lamar Co Med Soc; Mem State Med Assn of Texas, North Texas Med Assn and International Assn of Ry Surgs; Med Examr Hartford, State Life of Ind, Minn Mut of St Paul and K O T M; Both Tels 66; 102 e s Square.

Etter Freeland L.*

FITZPATRICK WM WOND (R), B S, Notre Dame, Ind, 1898; M D, Jefferson Med Coll, Phila, Pa, 1902; Interne Sisters Hosp, Buffalo, N Y, 1903; House Surg Emergency Hosp, Buffalo, N Y, 1903; St Paul's Sanitarium, Dallas, Tex, 1902; Mem Lamar Co Med Soc, North Texas Med Assn and State Med Assn of Texas; Both Tels 617; 115 Clarks-ville.

Fort Joseph M (R). 282, 1851. Retired.

Haden James W (R). 159, '76.

Hodges Roscoe.*

HOOKE JAMES M. M D (R). Tulane Univ of Louisiana, Med Dept, New Orleans, La 1895; Post-Grad Courses Chicago (Dr Byron Robinson), 1897, and N Y Polyclinic, 1903; Local Surg T & P and G C & S F Rys; Treas Lamar Co Med Soc; Mem State Med Assn of Texas, North Texas and Am Med Assns; Med Examr N W Mut, Metropolitan, Prudential, Mass Mut and other Life Ins Cos; Both Tels 98; 301 S Main.

A

Huddle Gideon H (R). 160, '94

LINDSAY ALEXANDER H. M D (R), Memphis Hosp Med Coll, Memphis, Tenn, 1898; Mem Am Med Assn, Lamar Co Med Soc, North Texas Medical Assn and State Medical Assn of Texas; Med Examr Security Life and Annuity Co and Franklin Life Ins Co; Both Tels 379; 108 n s Square

McCUISION L PEYTON. M D (R), Kentucky School of Med, Louisville, Ky, '89; Div Surg St Louis and San Francisco Rys; Mem Am Med and Texas State Med Assns, 117 S Main.

McMILLAN JOHN D. M D (R), Hosp Coll of Med (Med Dept Central Univ), Louisville, Ky, 1885; N Y Post-Grad Med School, 1895; N Y Polyclinic, 1905; Mem Lamar Co Med Soc, State Med Assn of Texas, North Texas and Am Med Assns; Med Examr Prov Savings, Aetna and Manhattan Life Ins Cos; Both Tels 12; 100 N Main.

Martin C B (R). 302, 1905.

Meeks John S (R). 304, 1883.

Meyer Joseph (R). 162, 1874.

MOODY THOMAS. M D (R). Tulane Univ of Louisiana, Med Dept, New Orleans, La, 1880; Mem North Texas Med Assn and Lamar Co Med Soc; County Health Officer; Both Tels 274; 106 e s Square.

MOORE WM M. M D (R). Univ of the State of Missouri, Med School, Columbia, Mo, 1880; Bellevue Hosp Med Coll, N Y City, 1881; Special Courses N Y Ophthalmic and Oral Inst, 1893-5-7 and 9; Formerly Mem Dist Board of Med Examrs; Mem Texas State and N Texas Med Assns and Lamar Co Med Soc; Practice Limited to Eye, Ear, Nose and Throat; Both Tels 267; 117 S Main.

Pinson Perry (R). 158, 1891.

ROBERTS TURNER F. M D (R), Univ of Louisville, Med Dept, Louisville, Ky, 1898; Post-Grad N Y Polyclinic, 1900; New Orleans Polyclinic, 1902-3 and 4; Mem Lamar Co Med Soc, North Texas Med Assn and State Med Assn of Texas; Practice Limited to Eye, Ear, Nose and Throat; Both Tels; Scott Bldg.

Rountree F Dudley (R). 310, '02

RUSH ANDREW J. M D (R), Univ of Louisville, Med Dept, Louisville, Ky, 1884; Post-Grad Med School and Hosp, N Y, 1898; Mem Lamar Co Med Soc and North Texas Med Assn; Formerly Med Examr N Y Life, Home Life and several other Life Ins Cos at

B

Lake Creek, Texas; Tels Old 711, New 779; 106 East Side Square.

RUSH EDWARD W. M D (R), Jefferson Med Coll, Phila, Pa, 1873; Post-Grad N Y Polyclinic, 1896; N Y Ophthalmic and Aural Inst, 1880; Med Examr Equitable, N Y Life, Home, Prov Savings, Penn Mut, Hartford and Other Life Ins Cos; Tels Old 303, New 71; 25 S Main.

Rush Wm H (R). 162, 1884.

Snith George W (R). 158, 1881

Spain Pitzer A (Ecl). 202, 1883.

STELL GEORGE S. M D (R), Tulane Univ of Louisiana, Med Dept, New Orleans, La, 1889; Post-Grad same, 1892; Propr Stell's Infirmary; Mem North Texas Med Assn, State Med Assn of Texas and Lamar Co T M and others; Office 212 N Wall; Both Tels 631; Res Clarksville st, Tel 126.

Stell Wm W (R). 282, 1857. Retired.

Stephens James M (R). 160, '74

Taylor Elizabeth C Z (H). §

Taylor Harry.*

THORNHILL GABRIEL F. M D (H), Hering Med Coll and Hosp, Chicago, Ill, 1898; Mem Texas Homo Med Assn and International Hahnemannian Assn; Med Examr L of T M and others; Special Practice in Diseases of Children; Both Tels 355; 221 S Main.

Van Zant Birto T (R). 305A, 1899. Retired.

WALKER MARCELLUS A. M D (R), Tulane Univ of Louisiana, Med Dept, New Orleans, La, 1901; Post-Grad same 1905; City Health Officer; Mem Lamar Co Med Soc, North Texas Med Assn and State Med Assn of Texas; Med Examr Mut Benefit, Natl of U S A, Minn Mut of St Paul and Southwestern Life Ins Cos; Both Tels 66; 102 E Side Square.

WHITE JAMES C. M D (R). Missouri Med Coll (now Med Dept Washington Univ), St Louis, Mo, 1881; Post-Grad Course same, '94; Mem Lamar Co Med Soc, State Med Assn of Texas and Am Med Assn; Med Examr Northwestern Natl, W O W and other Life Ins Cos and Fraternal Orders; Both Tels 468; 113 West Side Square.

Park, Bowie. 16.

Bryan O J. 304, 1902.

Dodd J A.*

Parkdale, Bell. (See Holland.)

Parker, Collin. 124.

Watson J T. 304, 1897.

Park Springs, Wise. 180.

James S T (R). 125A, 1898.

Parvin, Denton. 70.

Copenhaver J C (R). 159, '96.

Patilo, Erath. 100.

Andrew W L.*

C

Cleveland Pasteur Institute

602 Hough Ave., Cleveland, Ohio.

Private Hospital for the
Preventive Treatment
of Hydrophobia.
R. B. BROWLER, M.D., Med. Director

Texas

OF NORTH AMERICA.

Texas

2017

Patroon, Shelby. 324.
Ellington J H.*
Moore E M.*
Patterson, Waller. 80.
Burford J Edward (R), 282, '79
Pattonville, Lamar. 150.
Biard A E.*
McCulston S A.*
Paynes Store, Hunt. (See
Quinlan.)
Pearl, Coryell. 96.
Haynes H M.*
Pearsall, Frlo. 1,800.
Orr B F (R), 160, 1893.
Redditt Ralph (R), 158, 1879.
Peaster, Parker. 240.
Blackwell J M (R), 162, 1900.
Howard J M.*
Williams Joseph A (R), 301,
1881.
Pecan Gap, Delta. 450.
Rountree Wm C (R), 301, '95.
SAVAGE H G, M D, Louis-
ville Med Coll, Louisville,
Ky, 1893; Bellevue Hosp
Med Coll, N Y City, 1895;
Ex-Mem Missouri State
Med Assn; Mem State Med
Assn of Texas; Specialty
Ear, Nose and Throat.
Ward W H.*
Warren W O.*
Pecan Grove, Coryell. 124.
Beaty J W.*
Peede, Kaufman. 120. (R D
from Scurry).
Craven John A (R), 124, 1889.
Sanders Jos M (R), 304, 1900.
Peerless, Hopkins. 120.
Cooper S B.*
Palmer H F.*
Tucker Walter A, 162, 1903.
Pella, Wise. 270.
Murphy G W (R), 305B, 1896.
Payne Charles W.*
Pendletonville, Bell. 280.
Connally W A (R), 160, 1893.
Penelope, Hill. 100.
Jenkins Wm M (R), 299A, '95
Price Sterling (R), 161, 1893.
Sadler T B (R), 304½, 1895.
Penn, Hopkins. 120.
Shrode I M.*
Pennington, Trinity. 324.
Bradley Charles H.*
Miles Wyatt S (R), 162, 1890.
Peoria, Hill. 170.
Fuller H H.*
Ivy H Tracy (R), 297, 1880.
Perella, Houston. 32.
Biggers M A.*
Perry, Falls. 270.
Munger Sylvester S (R), 301, '91
Perryville, Wood. 134.
Kellam W R.*
Parrish J W.*
Personville, Limestone. 168.
Glass J F.*
Petteway, Robertson. 120.
Powell J G.*
Richardson J G.*
Petty, Lamar. 600.
Carraway John H (R), 299A,
1901.
Davies R P (R), 100, 1872.
Girion T C.*
Palmer Luther B (R), 102, '92
Pickton, Hopkins. 150.
Attaway C C.*
Payne A F, 304, 1901.
Pideoke, Coryell. 120.
Boyer C A, 205, 1902.
Pike, Collin. 234.
McGowan W J.*

A

Richards Lawrence D (R),
304, 1902.
Viser John A.*
Pilgrim, Gonzales. 120.
Haynes Willard C (R), 175B,
1903.
Pilot Grove, Grayson. 240.
Knox Albert H (R), 158, 1893.
Pilot Point, Denton. 1,388.
Atkins W Edwin (R), 304, '90.
Buster Oliver C (R), 205, 1887.
Painter Franklin U (R), 304, '92.
Ragland Andrew M (R), 193, '69
Rogers Samuel J (R), 194, '81.
Wylbe Thos N H (R), 241, '71.
Yeager Charles P (R), 159, '93
Pine, Camp. 244.
Bates J K.*
Etfurd W T.*
Pine Forest, Hopkins. 124.
(R D from Como).
Minter G Z.*
Thomas H R (R), 162, 1900.
Pine Hill, Rusk. 200.
Barlow W N.*
Osburn Wm M (R), 162, 1884.
Watkins Richard O (R), 159, '95
Pine Mills, Wood. 290.
Connell Robert O (R), 304, '88
Hayes A L.*
Pioneer, Eastland. 124.
Stone M P.*
Pirtle, Rusk. 92.
Crane J M (R).§
Pittsburg, Camp. 2,000.
Bryson Edward E (R), 161, '91
Ellington F Hooper (R), 304,
1900.
Lacy Robert Y (R), 282, 1901.
Musick J Thos (R), 162, 1869.
Swaim Robert J (R), 158, 1880.
Thornton Henry, 213A, 1901.
Plainview, Hale. 500.
Dye E Lee.*
Dye H Lee (R), 282, 1861.
Dye L Lee (R), 301, 1891.
Wardlow W M (R), 305B, '95.
Wayland James H (R), 159, '86
Wayland L C, 159, 1903.
Plano, Collin. 1,600.
Beaty Henry M (R), 170, 1870.
Retired.
Ellis Walter D, 299A, 1894.
Harris Wm G (R), 162, 1892.
Jasper Wm C (R), 255, 1899.
Mendenhall Jas N (R), 169, '80
Strother G B.*
Plantersville, Grimes. 270.
Greenwood W W (R), 305A, '99
Palmer H J.*
Wimmer Herman E R (R),
162, 1896.
Pleasant Grove, Wood. 124.
Harris R A, 125A, 1901.
Moore Samuel O (R), 158, '86.
Pleasanton, Atascosa. 432.
Brown R L.*
McGirk N H (R), 160, 1889.
Ricks George N, 305A, 1905.
Sharpe Edmund L (R), 299A, '85
Pleasant Valley, Dallas. 34.
Moorman J D (R), 161, 1885.
Plum, Fayette. 32.
Thornton J Frank (R), 304½, '93
Pluto, Ellis. 36. (R D from
Milford.)
Tankersley W A.*
Poer, Bowie. 50. (R D from
Simms.)
Poer J F (R).§
Point, Rains. 250.
Hurst G W.*
Kimbrough Geo R (R), 100, '86

B

Smith M B.*
Swindle H J.*
Taylor E S.*
Point Blank, San Jacinto. 32
Robinson C H.*
Pollok, Angelina. 150.
Williamson C D.*
Ponder, Denton. 50.
Robison B B (R), 162, 1892.
Pontotoc, Mason. 32.
George Robert.*
Hoover Saml B (R), 299A, '82
Meredith Wm B (R), 100, '74.
Poolville, Parker. 270.
Carter W H.*
Goodman T L.*
McConnell J A.*
Sparks Wm J (R), 301, 1892.
Pope, Bowie. 34. (R D from
Avery.)
Gallagher R L (R), 299A, 1900.
Port Arthur, Jefferson. 1,100
Bernard Emory D (R), 189A, '98
Hollifield Chas B L (R), 158, '90
Porter Horace P (R), 109, '61.
Reid David S (R), 160, 1880.
Seafers Chas F (R), 159, 1897.
Winter Wm S (R), 269, 1885.
Porter Springs, Houston. 80
Kight J R.*
McCarty Wm D (R), 162, '84.
Portland, San Patricio.
Belen E F.*
Port Lavaca, Calhoun. 880.
Brown Oscar M, 304, 1887.
McFarland T J.*
Peterson Wm G (R), 299A, '94
Roemer F J.*
Wilson W F.*
Post Oak, Jack. 270.
Burton Joseph W (Ecl).§
Quarles J M.*
Potosi, Taylor.
Rumph Demetrius C (R), 124,
1891.
Pottsboro, Grayson. 500.
Gentry A C.*
Kusch Luther (R), 305A, 1898.
Logan S L.*
Parish N C.*
Stivers J H.*
Pottsville, Hamilton. 240.
Fowler Wm R (Ecl), 102, '90.
Powderly, Lamar. 90.
Briscoe Wm R.*
De Witt Robert E (Ecl), 123,
1899.
Whitmore J D.*
Powell, Navarro. 284.
Frizzell Thomas D (R), 159,
1894.
Murphy J H.*
Prairie Dell, Bell. 172. (R D
from Salado.)
Jones Aaron L (R), 299, 1898.
Prairie Grove, Limestone.
120.
Herring I H.*
Prairie Hill, Limestone. 200
Holton J O.*
White R F.*
Prairie Lea, Caldwell. 430.
Van Ness J M, 304, 1903.
Prairie Plains, Grimes. 270.
Franklow W H (R), 304, '97
Wilson John E (R), 162, 1882.
Prairieville, Kaufman. 280.
Phillips Hiram M.*
Rhodes John S (R), 158, '88.
Prattville, Delta. 60. (R D
from Cooper.)
Rountree F D.*
Street S A (R), 301, 1901.

C

KRETOL

Refined

Refined and distilled KRETOL is made into by-products, which are useful requisites to the lady's toilet; a most excellent preparation for softening the skin and beautifying the complexion. An excellent food for the skin and scalp. All Druggists, or The "Kretol" Co. WASHINGTON D. C.

2018

Texas

POLK'S MEDICAL REGISTER

Texas

Preston, Grayson. 184.
Gibson Charles A (R), 304, '91
Price, Anderson.
Bristow R C, 160, 1893.
Princeton, Collin. 160.
Boorman T G.*
Davis Robert L.*
Greer James C (R), 171, 1891.
Wright J B.* (R D 4.)
Pritchett, Upshur. 250.
Hays Jack N, 305H, 1904.
Shuttleworth J S.*
Proctor, Comanche. 224.
Carleton A L.*
Eargle John J (R), 301, 1888.
Johnston G W.*
Prosper, Collin. 370.
Combest De Witt C (R), 158, 1891.
Mathers Wm Ryder (R), 136, 1884.
Providence, Van Zandt. 54.
Rhodes E T.*
Purdon, Navarro. 170.
Bates W A.*
Ellis E B.*
Purley, Franklin. 164.
Beavers W L.*
Davis P N (R), 160, 1886.
Wylie J H.*
Pursley, Navarro. 120.
Bailey J A S, 124, 1889.
Roberts S A (R), 305B, 1901.
Purves, Erath. 170.
Weaver H C.*
Putnam, Callahan. 430.
Brittain Benjamin F jr (R), 193, 1888.
Pylas, Rusk. 270. (R D from Henderson.)
Shipp John W (R), 304, 1901.
Quanah, Hardeman. 1,900.
Ball A J, 304, 1903.
Ellis J H.*
Grace John W (R), 299, 1892.
Hodge Charles W (R), 162, '82
Horton John T (R), 161, 1891.
Long Harly A (R).§
McCullough John T (R), 301, 1883.
Radford Garland W (R), 162, '82.
Queen City, Cass. 790.
Carroll John D.*§
Gowen J D.*
Harris Maynard W (Ecl), 123, 1899.
Neal A M.*
Strawn J C (Ecl), 123, 1900.
White J Newton (Ecl), 123, '93"
Quinlan, Hunt. 540.
Hart J M.*
Merchant Cyrus B (R), 162, '86
Odom James A (R), 304½, '94.
Smith R B.*
Quintana, Brazoria. 35.
Brockenbrough Marcus C (R), 162, 1870.
Quitman, Wood. 446.
Conger J D.*
Fower Julius A (R), 160, 1892.
Goldsmith J B (R), 160, 1889.
Lipscomb Charles D (R), 162, 1902.
Ragley, Panola. 600.
Ferguson S (P-M), 305C, 1902.
Taylor D M, 304, 1902.
Williams G M (P-M).§
Rancho, Gonzales. 170.
Green J K P (R), 305, 1870.
Randolph, Fannin. 280.
Gilbert J M, 202, 1902.
Kinslow W H (R), 158, 1876.*

A

Morrow W A.*
Parrigin W G.*
Shaw M J (R), 301, 1892.
Ranger, Eastland. 1,000.
McCowan J R.*
Nicks James M (R), 159, 1894.
Terrell C E.*
Rankin, Ellis. 54. (R D from Bardwell.)
Rains J L.*
Ratcliffe, Houston.
COLLOM SPENOER A, M D (R), Kentucky School of Med, Louisville, Ky, 1892; N Y Post-Grad Med School and Hosp, 1899; N Y Polyclinic, 1902; Chief Surg Eastern Tex Ry Co; Phys and Surg La and Tex Lumber Co; Ex-Mem Staff Texarkana Sanitarium and Hosp, Texarkana, Tex; Mem Am Med and Texas State Med Assns; Med Examr N Y Life, Manhattan Life and Other Life Ins Cos
Dye Thomas C (R), 299A, 1903
Rattan, Delta. 130.
McFarling C W (R), 301, 1901.
Woodruff Eugene E(R), 304, '01
Ravenna, Fannin. 360.
Alexander W H (R), 162, 1901.
Cunningham John (R), 305, '74
Love T A.*
Yenon J R.*
Ray, Ellis. 100.
King Harry L (R), 158, 1885.
Re, Navarro. 180.
Cheney J N.* Retired.
SLATER THOMAS S, M D (R), Med Dept of the Univ of Tennessee, Nashville, Tenn, 1892; Mem Navarro Co Med Soc and State Med Assn of Texas; Med Examr Mut Life of N Y and Fidelity Mut Life Ins Cos.
Reagan, Falls. 500.
Curry C P.*
Davison Stephen D (R), 100, '75
Red Oak, Ellis. 270.
Mahan W D (Ecl), 262, 1886.
Redrock, Bastrop. 266.
Harris Nasco B (R), 301, 1895.
Williams C C.*
Redwater, Bowie. 500.
Gatlin Eugene N (R), 102, '88.
Lee S C, 304, 1902.
Redwood, Guadalupe.
Morgan John B, 299A, 1902.
Reedsville, Caldwell. 124.
Blasdel J Will (R), 161, 1889.
Refugio, Refugio.
Ragland John S (R), 162, 1870.
Regency, Mills. 54.
Aldredge W D.*
Reily Springs, Hopkins 210
Faulk Lem (R), 160, 1894.
McElroy J E.*
Reinhardt, Dallas. 124.
Summers A P.*
Renner, Collin. 224.
Mitchell O T.*
Reno, Parker. 124.
Sturges S I (R), 301, 1893.
Retreat, Grimes. 80.
Harris G Crawford (R), 100, 1890.
Reynolds, Cherokee. 32.
Tims R G.*
Rhome, Wise. 560.
Brach E.*
Carpenter D C.*

B

Rice, Navarro. 310.
Bowmer Otto C, 213A, 1900.
Sloan Hugh (R), 205, 1884.
Richardson, Dallas. 184.
Harben R P (R), 301, 1899.
Richland, Navarro. 246.
Brown Arthur V (R), 193, 1887
Edgar J H.*
Richland Springs, San Saba. 270.
BURLESON EMMET M (R), Oph D, Registered Pharmacist, M D, Maryland Med School, Baltimore, Md, 1900; Sec San Saba Co Med Soc, 1904-5 and 6; Med Examr Mut Life Ins Co, Franklin Life Ins Co and W O W
Burleson J M (R), 160, 1876.
Fussell J W.*
Nelson A D (R), 305A, 1898.
Taylor J J.*
Richmond, Fort Bend. 1,808
Boone H C (R), 163, 1889.
Johnson J Clyde (R), 162, '94.
Lister S M (R), 213A, 1888.
O'Farrell J Mark (R), 304, '91
Ridgeway, Hopkins. 120.
Cross R J.*
Riesel, McLennan. 300.
Foster Jas D (R), 299A, 1890.
Herrington Lee R (R), 281, '96.
Leverenz F W, 144, 1883.
Ringold, Montague. 424.
Carlton Eli E (R), 159, 1897.
Rio Grande, Starr. 2,146.
Headley A M (Ecl), 159, 1897.
Kennedy W T.*
Shellenberger James E.*
Solis C.*
Riovista, Johnson. 324.
Colquitt Landon A (R), 299A, 1895.
Harris Robt L (R), 196A, 1896.
Ripley, Titus. 80. (R D 4 from Mt Pleasant.)
Fleming Thos M (R), 162, '91.
Rising Star, Eastland. 500.
Gibson M M.*
Haynes J A.*
Lyon Jas R (R), 162, 1882.
Sparks I J.*
Terry Benj F (R), 299A, 1883.
Whitehead Benj B (R), 299A, 1885.
Whitehead J B.*
Riverside, Walker. 200.
Dominey W N.*
Wisdom Samuel E, 161, 1886.
Roane, Navarro. 124.
Brown Ban S (R), 305A, 1900.
Lowery E B.*
Roanoke, Denton. 432.
Roark J W.*
Seagraves B H.*
Roans Prairie, Grimes. 80.
Burk J A, 159, 1893.
King.*
Lewis O L.*
Robert Lee, Cooke. 664.
Adams W J.*
Copeland.*
Pillans W P (R), 193, 1886.
Turney F K.*
Robinson, McLennan. 124.
Woods John C (R), 164, 1875.
Roby, Fisher. 846.
Barlow John R (R), 158, 1883.
Davidson Andw M (R), 301, '90
Davis Jefferson (R), 120, 1884.
Kiefer Frank (R), 305, 1887.
Rockcreek, Parker.
Simmons Philip (R), 301, 1881.

C

THE KEELEY INSTITUTE. MARION, INDIANA.

FOR THE CURE OF LIQUOR and DRUG HABITS

The Treatment is identical with that used by the late
DR. LESLIE E. KEELEY. The time spent with us is
like a PLEASANT VACATION TO THE PATIENT.

Texas

OF NORTH AMERICA.

Texas

2019

Rockdale, Milam. 2,880.
Coulter H T (R), 241, 1898.
Gray E H.*
Isaacs A Young (R), 159, 1886.
Phillips Jas A (R), 196A, 1892.
Riddle T E.*
Sessions I P (R), 223, 1891.
Wallis Duncan R (R), 193, '86
Wallis Robt C (R), 193, 1881.
Wallis Robt W (R), 207½, 1892
Rockett, Ellis. 124.
Aldridge H W, 305A, 1893.
Johnson R M.*
Rock Hill, Collin. 160. (R D
from Frisco.)
Douglass.*
Rock Island, Colorado. 500
Foote G A.*
Reed J W.*
Rockland, Tyler. 724.
BLEDSOE M F. M D, Mem-
phis Hosp Med Coll, Mem-
phis, Tenn, 1902; Surg Sou
Pacific R R and Wm Cam-
eron & Co (Inc). Lumber
Mnfrs, Ex-Sec Tyler Co
Med Soc; Mem State Med
Assn of Texas and Jeffer-
son Co Med Soc; Med Ex-
amr N Y Life, Mut of N
Y, Equitable, Union Cen-
tral and Franklin Life Ins
Cos and W O W; Specialty
Obstetrics; Office Hours 9
to 11 a m, 3 to 4 and 7 to
8 p m.
Bledsoe Robt B (R), 299, 1882.
Gibson J A.*
Pickering John G.*
Rockport, Aransas. 1,380.
Florence J H, 160, 1889.
McMullen Walter F.*
Rock Springs, Edwards. 284
Appelwhite Stephen M, 162, '75
Halliburton Bonapart S (R),
304, 1893.
Rockwall, Rockwall. 1,880.
Austin James L (R), 158, '98
Benbrook Jarrett T (R), 198, '78.
Corry J Frank (R), 158, 1890.
Keys Thos L, 158, 1885.
Peek James F (R), 162, 1883.
Rockwood, Coleman. 80.
Lankford F M.*
Newson E B (R), 305A, 1897.
Roddv, Van Zandt. 173.
Bell R B (R), 305D, 1903.
Hartin T Howard (R), 160, '91
Rodgers Bell. 740.
Chandler F M.* Retired.
Denman J Arnold (R), 162, '01
Elter Wm F (R), 171, 1892.
Hunt Robert.*
Polley R A, 304, 1902.
Thomas Geo T (R), 193, '85.
Rodney, Navarro. 25. (R D
from Dawson.)
Adams P L (R), 205, 1898.
Roganville, Jasper. 430.
Adams S W.*
Cunningham Hugh C (R), 282,
1885.
Rogers Prairie, Leon. 160.
Gulnn Houston T (R), 305A, '92
Payne J E (R), 213A, 1901.
Rogers Joe, 305A, 1905.
Roland, Collin. 100. (R D
from McKinney.)
Merrit J Foster (R), 305D, '01
Rolyat, Bowie. 120.
Elliott G T.*
Fanning R H.*

Roma, Starr. 1,400.
Jones Wm G.*
Rosalie, Red River. 120.
Jones Robert (R), 120, 1892.
Rosanky, Bastrop. 208.
Hor E B.*
TAMPLIN RUFUS B, B S
M D (R), St Louis Coll of
Phys and Surgs, St Louis
Mo, 1891; Surg East Texas
Saw Mill and Tram Lum-
ber Co; Mem East Texas
Med Assn; Specialty Sur-
gery; Office Hourse 8 to 1
a m and 3 to 6 p m. Tel 63
Roscoe, Nolan. 170.
Geiger Marion (Ec), 123, '81.
Sellers John L (R), 265, 1877
Rosebud, Falls. 850.
Aycock R F (R), 304, 1898.
Black Dennis W (R), 299A, '9
Burford John B (R), 162, 1890
Roschill, Harris. 32. (R I
1 from Hufsmith.)
Metzler J F W (R), 305, 1881
Roseland, Collin. 124.
Hubbard Moses (R), 193, 1856
Rosenberg, Fort Bend. 500
Chew V T (R), 196, 1860.
Thomas J J.*
Yates J S.*
Rosenthal, McLennan. 80
Clark Pinckney A (R), 159, '8
Rosewood, Unshur.
Carson John A.\$
Doss J M (R).\$
Rogers Charles (R), 160, 1905
Rosser, Kaufman. 166.
Price John W (R), 159, 1897.
Rosston, Cooke. 270.
HARPER JAMES R, M I
(R), Missouri Med Coll, S
Louis, Mo, 1879; Mem Nort
Texas Med Assn and Cook
Co Med Soc; Med Exam
Equitable, New York Life
Mut Life of N Y and Othe
Life Ins Cos. Tel 1-4.
Roswell, Bosque.
Harris J W (R), 159, 1892.
Round Mountain, Blanco.
170.
McDonald James W.*
Round Rock, Williamson.
820.
Harrell Travis M (R), 160, '9
Hedhorj Oscar T (R), Lun
Univ, Lund, Sweden, 1899.
Holloway Jos A (R), 162, '78
Johnson Jas H (R), 158, '78
Weber Wm G (R), 213A, '99.
Round Top, Fayette. 370.
Posch A (R), Innsbruck, Aus-
tria, 1881.
Rowlett, Dallas. 134.
Maupin J H, 213A, 1898.
Maupin Wm A, 301, 1892.
Roxton, Lamar. 440.
Burnett S B.*
Huckeby C R.*
Jennings Jas L (R), 158, '92.
McAmish Walter.*
Maness Marquis H (R), 162, '8
Royse City, Rockwell. 570
Brown Alex F (R), 299A, '9
Cochran Edwd G (R), 282, '8
Loyd Robt G (R), 301, 1893.
Scott Ripley (R).\$
Sorrells Chas C (R), 299, '9
Sorrells Clifton D (R), 299, '9
Tabler Jasper N (R), 312, '6
Wright Edwd F (R), 304, 1900.

Rugby, Red River. 28.
GRANT STEPHEN H, M D
(R), Med Dept Univ of
Texas, Galveston, Tex, 1903;
Formerly Interne and also
Supt John Sealy Hosp, Gal-
veston, Tex; Mem State
Med Assn of Texas and
Red River Co Med Soc;
Med Examr Hartford Life
Ins Co.
Rule, Haskell.
Rogers M W, 305A, 1898.
Runge, Karnes. 800.
Moore W Claude (R), 301, 1900
Robinson S S (R), 304, 1895.
Willbern David Y, 162, 1900.
Rural Shade, Navarro. 120.
Barnette W H.*
Rowe R J.*
Rusk, Cherokee. 650.
BARRON WM P (R), Gate
City Med Coll, Texarkana,
Tex, 1905; Certificate Texas
State Board of Med Exam-
iners.
Bigham Robt J (R), 304, 1890.
Francis Chas C (R), 162, 1900
Frazer Isaac K.*
Johnson John F (R), 162, '87.
McCord Andw H (R), 193, '79.
Moseley Elijah Marion (R),
213A, 1900.
Pearson W H (R), 305, 1867.
Wiggins John T (R), 193, '85.
Ruth, Coryell. 50.
Brown R J (R), 304, 1896.
Smith Carl.*
Smith R C.*
Sabanno, Eastland.
Wright Ray B (P-M), 141, 1897.
Sabinal, Uvalde. 1,000.
Barnes J I (R), 190, 1895.
Mahaffey M L (R), 124, 1881.
Wood E U, 301, 1902.
Sabine, Jefferson. 530.
Thompson W R P (R), 158,
1887.
Sabine Pass, Jefferson.
Perkins A N.*
Sadler, Grayson. 100.
Hightower A T (R), 305D, '02.
St Jo, Montague. 934.
Crump John G (R), 162, 1883.
Herndon Henry T (R), 304, '87
Frie H C (R), 241, 1895.
Salado, Bell. 540.
Davis W A (R), 193, 1899.
Guthrie Jas E (R), 241, '89.
Kimbrough Frank G (R), 100,
1890.
Salona, Montague. 70.
Clark T H.*
Salttillo, Hopkins. 90.
Arthur W H (R), 171, 1888.
San Angelo, Tom Green.
4,430.
Baits Edward L (R), 305A, '97
Buchanan Lester C G (R),
279A, 1896.
Carnes Wm A (R), 162, 1896.
Coblin G O.*
Craddock L L (R), 304, 1898.
Conerly Thos W (R), 161, 1882.
Cooper Chas T (R), 299A, '80.
CORNICK BOYD, M D (R),
Hosp Coll of Med (Med
Dept Central Univ), Louis-
ville, Ky, 1877; Mem Tom
Green Co Med Soc, Texas
State and Am Med Assns;
Ex-Mem Ill State and St
Louis Co (Mo) Med Soc;

ANTI-KAMNIA PREPARATIONS

PLEASE SEE PAGE 3 FOR PARTICULARS

2020

Texas

POLK'S MEDICAL REGISTER

Texas

San Angelo—Cont'd.

Corresponding Mem St Clair Co (Ill) Med Soc; Med Examr Penn Mut. Minn. sota Mut and Union Central Life Ins Cos; Alternat Med Examr N Y and Equitable Life Ins Cos.

Henson P T (R), 161, 1897.

JOHNSON OTIS HACKETT B A, M D (R), Atlanta Coll of Phys and Surgs, Atlanta Ga, 1905; Sec Tom Green Co Med Soc; Office Hours 9 to 12 a m and 1 to 6 p m; Tel 535.

Jones J Llewellyn (R).\$

Lynn Bascom (R), 159, 1898.

Magruder Fortunatus B (R) 170, 1871.

Marberry A J (R), 193, 1831.

March John A (R), 162, 1889 Retired.

Mays Chas E (R), 162, 1884.

Parsons Stovell C (R), 231, '7

Paul Robert A (R), 160, 1894.

Rand Bedford H (R), 304, 1893

Smith Samuel L S (R), 185, '7

Tolliver John O (R), 299, 1901.

WATT JAMES L, M D (R)

Long Island Coll Hosp

Brooklyn, N Y, 1893; Men

Am Med Assn, New York

State, Texas State and Ton

Green Co Med Assns; Ex

Mem Kings Co (N Y) Me

Assn; Propr Comp Conch

Sanatorium for Tubercu

losis.

Woodward M M (R), 161, '85

Wynn J W.*

San Antonio, Bexar. 56,000

Adams J L Gordon (R), 305G

1904, 31-33 Hicks bldg.

Allen L W.\$ 705 Crockett.

Allison Wilmer L (R), 305A

1902, Southwestern Insan

Asylum.

Balde-Sarelli Peter (R), 213A

1898, 607 W Commerce.

BARKER WM L, M D (R)

Univ of Louisiana, Me

Dept, New Orleans, La, '7.

Post-Grad Work N Y Poly

clinic, 1891; Supt Texa

State Insane Asylum, 1891

1895; Mem Am Med Assn

Texas State Med Assn an

Bexar Co Med Soc; Me

Examr W O W; Tel Ind 144

502½ E Houston.

Barnitz Harry D (R), 111, '80

cor E Houston and Losoya

Batista Pedro (R), Med Dep;

San Carlos Univ, Madrid

Spain, 1874, 306½ Doloran.

Beaumont Eckhart L (H), 162

1848.

BELL JAMES HALL, M I

(R), Jefferson Med Coll

Phila, Pa, 1884; Ex-Demon

strator of Anatomy in

Same; 2d V-Pres Am Med

Assn, 1904-1905; Mem Am

Med Assn, Texas State Med

Assn, Bexar Co Med Soc

and Assoc of Am Ophthal

mological Soc, etc; Office

Moore Bldg.

BELL JESSUP D, M D (R)

Pulte Med Coll, Cincinnati,

O, 1893; Mem Texas State

Med Assn, Fifth Dist and Bexar Co Med Socs; Lec-turer Santa Rosa Infirmary Training School for Nur-ses, 313 E Houston.

Bennett Edward (R), 231, '62. Retired. Maverick Hotel.

BERG L M, M D (R), Tulane Univ, Med Dept, New Or-leans, La, 1890; Ph C and Ph G, Polytechnical School and Royal Univ, Chris-tiana, Norway; Ex-Lieu-tenant Royal Swedish Nor-wegian Army; Mem Texas State and Am Med Assns and Bexar Co Med Soc; Med Examr Manhattan Life and other Life Ins Cos; Office Moore Bldg, Res 215 Mistle-toe av, Laurel Heights.

BERREY DABNEY, M D (R), Med Coll of Alabama (Med Dept of the Univ o Alabama), Mobile, Ala, 1881; County Phys and Surg in Charge Bexar Co Hosp. Mem Texas State Med Assn, Fifth Dist and Bexar Co Med Socs. Both Tels 120, E Houston.

Beverly Henry H (R), 162, '83, 31-33 Hicks Bldg.

BINDLEY JAMES H, M D (R), Cincinnati Coll of Med and Surg, Cincinnati, O, 1893; N Y Post-Grad Med Schl and Hosp, 1893; For-merly Asst to the Chair of Laryngology and Otology Cincinnati Coll of Med and Surg; Mem Am Med and Texas State Med Assns and Bexar Co Med Soc; Practice Limited to Nose, Throat and Ear Diseases. Both Tels; Office Moore Bldg.

Blair Henry A (R), 159, 1892, 443 E Commerce.

BLIEM MILTON J, M D (R) Chicago Homo Med Coll Chicago, Ill, 1884; Prof Phy-siology, Pathology and M-croscopical Anatomy in Same, 1885-1889; Ex-Interne and Attending Surg Cook Co Hosp, Chicago, 1884-1885; On Surg Staff of Same, 1888-1889; Post-Grad New York Post-Grad Med School and Hosp, 1895; Lecturer on Anatomy and Physiology P and S Hosp Training School, San Antonio; Mem Texas State and Am Med Assns and Bexar Co Med Soc; Med Examr Penn Mu and Columbian National Life Ins Cos, 18-19 Hicks Bldg.

Bowen George R (H), 240, '87 104½ E Houston.

Boyer Perry L, 169, 1899, F Sam Houston.

BOYNTON SAMUEL W, M D (R), Eclectic Med Insti-tute, Cincinnati, O (Valedic-torian), 1869; Univ of Louis-ville, Med Dept, Louisville Ky, 1867; Formerly Prof Ob-stetrics and Gynaecology S; Louis Ecl Med Coll, S;

Louis, Mo; Formerly Ex-amng Surg U S Pensions at Unionville, Mo and Kins-ley, Ks, 11 years; General Office Practice, 52 Hicks Bldg.

BRAUNNAGEL JULES, M D (R), St Louis Coll of Phys and Surgs, St Louis, Mo, 1883; Dean and Lectur-er Santa Rosa Hosp Train-ing School for Nurses; Mem Am Public Health, Am Med and Texas State Med Assns, Bexar Co Med Soc, Am Assn for the Advancement of Science and Biological Soc of Washington; Office 144 W Commerce, Res 212 City, P O Box 925.

BROWER ASHER A (R and H), Iowa Coll Phys and Surgs, Med Dept Drake Univ, Des Moines, Ia, 1895; Hahnemann Med Coll, Kan-sas City, Mo, 1901; Mem Homeopath State Med Soc; Med Examr K O T M, Royal Achates, A O U W; Special Practice in Chronic Diseases; Ind Tel 1330; 107 W Commerce.

BROWN ALEXANDER A, M D (R), Jefferson Med Coll, Phila, Pa, 1900; Asst Surg State Hosp, Phila, 1900-1901; House Phys Jeffer-son Med Coll Hosp, 1901-02; Mem Am Med and Texas State Med Assns and Bex-ar Co Med Soc. Both Tels; Suite 219 Moore Bldg.

BURG SIGMUND S, M D (R), Vienna Univ, Austria, 1887; Late Phys and Surg Imperial Hosp, Vienna, Aus-tria; Ex-Pres West Texas Med Assn; Mem Am Med and Texas State Med Assns and Bexar County Medical Soc; Medical Examiner K and L of H and Late Med Examr of San Antonio Deutscher Krieger Verein, Natl Grand Med Examr Or-der of Hermann-Sons; City Health Officer San Antonio; Specialty, Surgery and Dis-eases of Women; Office 67 W Commerce; Res 226 S Monumental. Both Tels 232.

Burgess Wm M (R), 160, 1882, 5 Hicks bldg.

BURKE ALBERT, M D (R), Dallas Med Coll, Dallas, Texas, 1903; Post-Grad Med School and Hosp, N Y City, 1904; Mem Texas State Med Assn and Bexar Co Med Soc; Med Examr W O W, K O T M and oth-er Orders. Ind Tel 560; 119 Alamo Plaza.

BURLESON JOHN H, M D (R), Mo Med Coll, St Louis, Mo, 1890; N Y Polyclinic, 1900; Formerly Res Surg Eye, Ear, Nose and Throat Hosp, New Orleans, La; Oculist and Aurist S A & A P and So Pac Ry; Ocul-ist Aetna Life and Travel-

BURN=BRAE,

A PRIVATE HOSPITAL
FOR MENTAL AND
NERVOUS DISEASES.
(See page 1792.)

Texas

OF NORTH AMERICA.

Texas

2021

ers' Ins Cos; Mem Bexar Co Med Soc, Texas State South Texas Dist and Am Med Assns; Practice Limited to Diseases of Eye, Ear, Nose and Throat. Ind Tel 65; Suite 1-2 Hicks Bldg.
Byars Casper R, 282, 1898, Fort Sam Houston.
CAFFERY RUSSELL, M D (R), Tulane Univ of Louisiana, Med Dept, New Orleans, La, 1891; Mem Am Med and Texas State Med Assns and Bexar Co Med Soc. Both Tels 27-28 Hicks Bldg.
Cameron Jonathan S (R), 302, 1889, 134 Soledad.
CAMPBELL CHARLES A R, M D (R), Tulane Univ of Louisiana, Med Dept, New Orleans, La, 1899; City Bacteriologist; Mem Texas State Med Assn and Bexar Co Med Soc; Med Examr Mut Benefit and Northwestern National Life Ins Cos. Ind Tel 1100; 119½ Alamo Plaza.
CHATTEN EDWARD A, M D (R), Univ of Louisville, Med Dept, Louisville, Ky, 1891; Post-Grad Work Chicago, 1901-2 and '03; Mem Am Med, Texas State Med and Ohio Valley Med Assns and Bexar Co Med Soc; Med Examr Columbian National Life Ins Co of Boston, Mass. Ind Tel 172; Room F Hicks Bldg.
CLAVIN EDWARD C, M D (R), Dept of Med, Univ of Pennsylvania, Phila, Pa, 1886; Post-Grad Phila Polyclinic 1888 and 1902; Special Course Gynecology and Diseases of Children; Asst Health Officer San Antonio, 1886 to 1897 and from 1899 to 1903; Lecturer on Diseases of Children, Santa Rosa Hosp Training School for Nurses; Mem Texas State and Am Med Assns and Bexar Co Med Soc; Med Examr Indiana State, Missouri State and Pacific Mut Life Ins Co, Fraternal Tribunes, Order of Pendo and others, 144 W Commerce.
Cooke J T, 709 Wyoming.
CROSS EDWARD, M D (R), Med Dept Univ of Louisiana, New Orleans, La, '62; Post-Grad N Y Polyclinic and Post-Grad Med School and Hosp, N Y; Former Prof Gynecology Arkansas Univ Med Dept; Hon Fell Med Assn of Va; Mem Texas State Med Assn and Bexar Co Med Soc; Practice Limited to Office Work and Gynecology; Ind Tel 1636; 218 Avenue C.
Crumrine Benjamin F (R), 255, 1876, 215 Alamo Plaza.
D'Albini F W (R), State Univ, Breslau, Ger, 1867; care Health Dept.

Davis James L (R), 194, 1856 932 Main av.
Davis W Hope (Ecl), 262, 1865 136 Mistletoe av.
DECKER CHARLES M, M D (R), Starling Med Coll, Columbus, O, 1886; Post-Grad Work St Louis and Kansas City; Mem Am Med and Texas State Med Assns and Bexar Co Med Soc; Med Examr Equitable Life Assce Soc; Both Tels, 106 E Commerce.
de la Lama Aurelio G (R) Seville Univ, Cadiz, Spain, 1882, 220 Dolorosa.
DINWIDDIE ROBERT L, M D (R), Bellevue Hosp Med Coll, N Y City, 1898; Temp Acting Asst Surg U S Marine Hosp Service During Laredo Yellow Fever Epidemic, 1903; Asst Surg Texas Natl Guard; Sec and Treas West Texas Med Assn, 1899-1900; Mem Texas State Med Assn and Bexar Co Med Soc; Med Examr U S Health and Accdt Ins Co of Saginaw, Mich; Both Tels 232; 607 W Commerce.
DIXON CHARLES DAVID, M D (R), Jefferson Med Coll, Phila, Pa, 1895; Post-Grad Courses, Chicago Eye, Ear, Nose and Throat Coll, 1902, and New Orleans Polyclinic, 1902-'03-'04; Mem Texas State Med Assn, Fifth Dist and Bexar Co Med Socs; Practice Limited to Eye, Ear, Nose and Throat Diseases; Ind Tel 2258; Suite 5 Hicks Bldg.
DUGGAN MALONE, M D (R), Med Dept Univ of Texas, Galveston, Texas, '94, Post-Grad Course N Y Post-Grad Med School and Hosp, 1905; Ex-State Quarantine Officer; ex-Acting Asst Surg U S A and ex-Pres Fifth Dist Med Soc Mem Am Med and Texas State Med Assns, Fifth Dist and Bexar Co Med Socs and Texas Acad of Sciences; Practice Limited to Diseases of Women and Obstetrics; Office Room 65 Hicks Bldg.
Du Puy Alton D (R), 158, '86, 201½ Alamo Plaza.
Elmendorf Edward H (R), 305A, 1899, 818 W Commerce
Evans Ewing O (R), 159, '92, 818 W Commerce.
FARMER W CARLTON, M D (R), Hosp Coll of Med (Med Dept Central Univ), Louisville, Ky, 1891; Post-Grad Courses in New York, London, Berlin and Vienna; Med Dir Alamo Heights Tent Sanitarium for Tuberculosis, San Antonio, Tex; U S Pension Examng Surg; Med Examr Mystic Circle and U B A of Texas; Specialty Tuberculosis; Box 71, Alamo Heights.

FEE HORATIO A, M D (R), Indiana State Med Coll, Indianapolis, Ind, 1872; Cook's Physio-Med Sch of Ohio, Cincinnati, O, 1882; Office 1524 Grayson; Both Tels; Res 321 Lucas, Old Tel 1484.
Felts Robert L (R), 169, 1898, Fort Sam Houston.
Fielding F Jededia (R), 155A, 1896, Hicks bldg.
Flood Frank M (R), 241, 1895, 408 E Houston.
Foley Daniel (R), 908 W Commerce.
Friedman A I, 132, 1895, 1906 Main av.
Gifford G A (H), 264, 1867, 202 Av C.
GOETH RICHARD A, M D (R), Med Dept Univ of Tex, Galveston, Texas, 1895; N Y Polyclinic, 1900; Post-Grad Course in Pathology and Clinical Microscopy; Interne John Sealy Hosp, '95; Surg S A & A P R R, 1896-1900; Mem Texas State Med Assn and Fifth Dist Med Soc; Med Examr N Y Life, Germania, Northwestern Mut, Mut of N Y and Washington Life Ins Cos, Equitable Life Assce Soc, W O W, W C, K and L of H, K of H and R A, Supreme Phys Sons of Herman; 202 Avenue C.
Gonzales Domingo (Ecl), 316, 1897, 1403 W Commerce.
Graves Amos (R), 162, 1868, 241 W Commerce.
Graves Amos jr (R), 281, 1892, 241 W Commerce.
Gray Nettie G (H), 152, 1896, 820 Willow.
Gray Richard H (H), 152, '95, 820 Willow.
Greenwood Jas jr (R), 305A, '01, Southwestern Insane Asylum.
HADRA FREDERICK, M D (R), Texas Med Coll and Hosp, Galveston, Texas, '90; Post Grad Work at Washington, D C, Tulane Univ, New Orleans, La, and Johns Hopkins Hosp, Baltimore, Md; Former Major and Surg U S V, 1898 to 1903; Mem Am Med and Texas State Med Assns, Fifth Dist and Bexar Co Med Socs and Assn of Military Surgs of the U S; Specialty Skin, Genito-Urinary and Rectal Diseases; Office Hours 9-12 a m and 1-5 p m; Tel 1700 New, 119 Alamo Plaza.
HAMILTON WILBUR S, M D (R), Hahnemann Med Coll and Hosp, Chicago, Ill, 1895; Coll of Phys and Surgs, Chicago, Ill, 1900; Vice-Pres Oklahoma Board of Health, 1897-1899; Sec Oklahoma Board of Med Examrs, 1898-1899; Prof Clinical Electro-Therapeutics National Coll of Electro-

San Antonio—Cont'd.

Therapeutics, Lima, O, 1903-1904; Mem Am Med and Texas State Med Assns and Bexar Co Med Soc; Specialty Radiographer and Electro-Therapeutist; Hours 9-12 a m and 2-5 p m; Tels. 1039, Office Hicks Bldg.

HARRISON JOHN T. M D (R), Barnes Med Coll, St Louis, Mo, 1896; Mem Texas State and Am Med Assns Fifth Dist and Bexar Co Med Soc; Med Exam Northwestern Nat Life of Minn, Mut Reserve of N Y Inter-State of Indianapolis Knights and Ladies of Honor and Other Life Ins Cos and Orders; Both Tels 511½ E Houston.

HARTWELL J W, Legally Authorized under the Years of Practice Section of the Act; Specialty Cancers, Tumors, Piles, Skin Diseases and Catarrh, Room 7 Reuter Bldg, Alamo Plaza Herff Adolph (R), 282, 1880, 31 Av C.

HERFF FERDINAND CHR M D (R), Univ of Giessen Germany, 1842; Honorary M D, St Louis Coll of Phys and Surgs, St Louis, Mo 1882; Univ of Giessen, Germany, 1892 (Jubilee); Mem Southern Surgical and Gynecological Assn Hon Mem Bexar Co Med Soc, Texas State and Am Med Assns 308 E Houston.

Herff Ferdinand P (R), 282 1905, 314 Av C.

HERFF JOHN BENNETT M D (R), Univ of Mich Dent of Med and Surg, Ann Arbor, Mich, 1902; Mem Am Med and Texas State Med Assns and Bexar Co Med Soc; Med Examr American Central Life Ins Co of Indianapolis, Ind; Tel S W 588, 502 E Houston.

Hertzberg Edwd F (R), Bonn Univ, Ger, 1885, 315 Alamo Plaza.

HICKS FRANCIS M. M I (R), Bellevue Hosp Med Coll, N Y City, 1880; Local Surg I & G N R R; Ex Mem Board Med Examrs Mem Am Med, Texas State Med Assns and Bexar Co Med Soc; 1 Hicks Bldg, cor Av C and E Houston.

HINES JOHN F. M D (R), Eclectic Med Institute, Cincinnati, O, 1878; Mem Am Med and Texas State Med Assns and Bexar Co Med Soc; Ind Tel 705, 511½ E Houston.

HIRZEL WALTER C. B S M D (H), Cleveland Hom Med Coll, Cleveland, O 1902; Instructor Anatomy Same, 1904-1905; Mem Cleveland (O) Homo Med Soc and Pres Texas Homo Med

Assn; Office Hours 9:30 to 11 a m, 3:30 to 5 p m; Both Tels; 313 E Houston.

Hooker Jefferson D (R), 160 1886, 130 Military Plaza.

Hooper Johnson M (R), 162 1870, Austin st.

HUGHES EDWARD T. M I (R), Vanderbilt Univ, Med Dept, Nashville, Tenn, 1899 N Y Polyclinic, 1891-1892 Local Surg S A & A P F R; Mem Am Med and Texas State Med Assns and Bexar Co Med Soc; Practice Limited to Diseases of Nose, Throat and Lungs Both Tels, 26 to 29 Hicks Bldg.

JACKSON THOMAS T. M I (R), Med Dept Univ of Texas, Galveston, Texas, 1892 Div Surg South Pacific R Co; Late Asst Surg U S Vols; Ex-Pres Bexar Co Med Soc; Ex-Pres Western Texas Med Assn; Mer Texas State and Am Med Assns and Bexar Co Med Soc; Med Examr Aetna Travelers, Pacific Mut, Fidelity Mut, Mut Benefit Provident Savings and Other Life Ins Cos; Bot Tels 238; Office 5th Floor Hicks Bldg.

JOHNSON GEORGE W. M D (Ecl), Eclectic Med Institute, Cincinnati, O, 1882 Post Grad Med School and Hosp, N Y, 1885; Mem National Ecl and Texas Ec Med Assns; Pres State B of Ecl Med Exams; Practice Limited to Eye, Ear, Nose and Throat; Bot Tels, 118 E Houston.

Johnson Geo B (R), 194, '185 Retired

KELLER CRITTENDEN F M D (R), Texas Med Coll and Hosp, Galveston, Tex 1881; Post-Grad New Orleans Polyclinic, 1891 (branches); Mem Tex State Med Assn and Bexar Co Med Soc, In General Practice, Maverick Bank Bldg

KENNEY JOHN W. M (R), Tulane Univ, Med Dept, New Orleans, La 1894; Mem Bexar Co, Fifth Dist, Texas State and Am Med Assns; Med Examr F T & M I D Co, K T and M M A Assn, K of P E F Franklin (of Ill), State Lif (of Ind), Southwestern (Dallas), N W National (Minneapolis), and Other Life Ins Cos and Orders Propr Dr John W Kenney Sanatorium; In General Practice; Office 209 Alamo Plaza. Both Phones.

KENT FRANK, M D (R), Tulane Univ, Med Dept, New Orleans, La, 1900 Post-Grad New York Polyclinic, 1902; Interne Lying in Hosp, New York; Re Interne N Y City Board of

Health, 1903; House Surg St Bartholomew's Clinic; Practice Limited to Diseases of the Eye, 31 to 33 Hicks Bldg.

King Claudius E R (R), 110, 1859, cor Houston and Soledad.

KINGSLEY BYRON F (R), Attd Univ of Mich, Dept of Pharmacy, 1871; Med Dept, 1872-3; M D, Detroit Med Coll, Detroit, Mich, 1874; Long Island Coll Hosp, Brooklyn, N Y, 1874; Pres Board of U S Pension Exams; Mem Assn of U S Pension Exams; Mem Texas State and Am Med Assns and Bexar Co Med Soc; Ex-V Pres Tex State Med Assn; Ex-Pres West Tex Med Assn; Med Examr Manhattan Life, Hartford Life and Union Central Life and Inter-State (of Indianapolis) Ins Cos and K of P; Office 15-16 Hicks Bldg; Res 108 Elm.

Kingsley Josephine (R), 185, 1873, 15-16 Hicks bldg.

LANKFORD JOHN S. M D (R), Univ of Louisville, Med Dept, Louisville, Ky, 1882; N Y Polyclinic, 1891; Ex-Pres and Mem Western Tex Med Assn; Mem Tex State and Hon Mem Ind Ter Med Assns; Med Examr Equitable, Mutual (N Y), Manhattan, Mutual Benefit, Home, Provident Savings, Aetna, Mass Mutual, American Union, Union Central, Mutual Reserve Life, Security Mutual, Prudential, Security Trust, Franklin Life Ins Cos; Chief Examr N Y Life and Medical Nominator Equitable and Provident Savings Life Ins Cos, Fifth Floor Hicks Bldg. Both Phones 238.

LARGEN THOMAS J M D (R), Texas Med Coll and Hosp, Galveston, Tex, 1874; Mem Bexar Co, Fifth Dist, and Texas State Med Assns; Med Examr Germania Life Ins Co, K and L of H and Other Orders; In General Practice, 323 W Commerce. Both Phones.

LOWRY STANLEY T. M D (R), Coll of Phys and Surgs, Baltimore, Md, 1901; Res Phys Maryland Lying in Hosp, 1901-02; Res Phys Montana State Insane Asylum, 1902-3; Sec Bexar Co Med Soc; Mem Fifth Dist, Texas State and Am Med Assns; Med Examr Citizens (of Louisville), and Metropolitan Life Ins Cos; In General Practice, 123 Av C. Both Phones.

LUTER WM E. M D (R), Med Dept, Univ of Texas, Galveston, Tex, 1896; Post-Grad Work New Orleans

DR. HAVA'S

Solution of Bromo-Phosphate of Lime and Potash.

For the prevention and treatment of Bright's Disease and Diabetes. In apparently hopeless cases, it will lengthen the span of life. Hava's Preparations are sold at all Drug Stores. (See page 9.)

PHOSPHATE CHEMICAL MANUFACTORY.

NEW ORLEANS, LA.

Texas

OF NORTH AMERICA.

Texas

2023

and Chicago; Lecturer on Diseases of Children Training Sch for Nurses at Phys and Surgs Hosp; Phys in Charge Protestant Home for Fallen Women; Surg to Fire Dept; Ex-Pres West Texas Med Assn; Mem Bexar Co, Fifth Dist, Texas State and Am Med Assns; Med Examr Natl of U S A, Citizens of Louisville, Bankers' Reserve of Omaha, Life Ins Cos, in General Practice, 119 Alamo Plaza.

McDaniel Alfred C (R), 305A, 1889, 119 Alamo plaza.

McDaniel Arthur S (R), 255, 1882, 5 Hicks bldg.

McIntosh John A (R), 305A, 1903, Southwestern Insane Asylum.

McMeans Robt L (R), 207½, 1889, 201½ Alamo plaza.

Matthews Harvey M (R), 160, 1890, 300 Day av.

MAXWELL THOMAS O, M D (R), Vanderbilt Univ, Med Dept, Nashville, Tenn, 1878; Supt Southwestern Insane Asylum.

Menger Rudolph (R), Univ of Leipzig, Saxony, 1874, 607 W Commerce.

Milburn Conn L (R), 305A, 1905, cor Houston and Soledad.

Miller Wm H (R), 282, 1893.

MOODY GEORGE H, M D (R), Tulane Univ of La, Med Dept, New Orleans, La, 1896; Post-Grad Tulane Univ, 1899; Post-Grad Med School N Y City, 1903; Clinical Course in Nervous and Mental Diseases, Vienna, Austria, 1903; Asst Phys State Lunatic Asylum, Austin, Tex, 1898; First Asst Supt Southwestern Insane Asylum, San Antonio, 1899 to 1903; Ex-V Pres Bexar Co Med Soc; Mem Texas State and Am Med Assns; Chairman of Section on Medical Jurisprudence of Texas State Med Assn, 1904; Phys-in-Charge Dr Moody's Sanitarium; Office and Res 315 Brackenridge av. Both Phones.

MOODY THOMAS LAWSON, M D (R), Baylor Univ Coll of Med, Dallas, Tex, 1904; Mem Bexar Co Med Soc and Texas State Med Assn; Asst Phys Dr Moody's Sanitarium; Office and Res 315 Brackenridge avenue.

MOORE JOHN H, M D (R), Univ of Maryland, Med Dept, Baltimore, Md, 1872; New Orleans Polyclinic 1898; Mem Bexar Co Med Soc, Texas State and Am Med Assn; In General Practice, cor Houston and Soledad. Both Phones.

MOORE THOMAS E, M D (R), Med Dept Univ of Nashville, Tenn, 1899; Mem Am Med Assn, Texas State, Fifth Dist, and Treas Bexar Co Med Soc; Med Examr Fidelity Mutual of Phila; M'n'n Mutual of St Paul, and Other Life Ins Cos; In General Practice, 502½ E Houston. Both Phones.

MOSS ROBERT E, M D (R), Jefferson Med Coll, Phila, Pa, 1883; Post-Grad Course, Polyclinic N Y, 1891; Ophthalmic and Aural Inst (Knapp's), 1892; Mem Am Med Assn, Am Laryngological, Rhinological and Otological Soc, Texas State, Central Texas, Miss Valley Med Assns and Bexar Co Med Soc; Also Natl Assn of U S Pension Examng Surgs; Expert Oculist U S Pension Bureau; Practice Limited to Eye, Ear, Nose and Throat, Hicks Bldg. Both Phones.

Murchison Elisha P (R), 137E, 1900.

Netter Wm (R), 126, 1877, 607 W Commerce.

OLDHAM JAMES P, M D (R), Univ of Louisville, Med Dept, Louisville, Ky, 1886; Mem Am Med Assn; Med Examr Travelers' Life and Accident, Hartford and Other Life Ins Cos; in General Practice; 323 W Commerce. Both Phones.

O'Malley Andrew (R), 233, '91, 1118 W Commerce.

Owen Wm R (H), 197, 1877, 202 Av C.

PASCHAL FRANK, M D (R), Louisville Med Coll, Louisville, Ky, 1873; Formerly in Charge of the City Hosp, San Antonio; Ex-Chief Surgeon Mexican Central R R; Ex-San Antonio City Health Officer; Ex-Pres San Antonio Board of Health; Ex-Mem Bd of Med Examrs of the State of Texas; Ex-Pres Texas State Med Assn; 2d Vice-Pres Am Congress on Tuberculosis; 3d Vice-Pres Texas Tri-State Med Assn; Mem Am, South Texas and West Texas Med Assns, Bexar Co Med Soc and Medical-Chirurgical Soc of Louisville, Ky; Hicks Bldg.

PAYNE WM A, M D (R), Coll of Phys and Surgs in the City of N Y (Med Dept Columbia Univ), New York City, 1898; Pathologist and Interne Kings Co Hosp, Brooklyn, 1898-1900, Interne Women's Hosp, N Y, 1900-1902; Bacteriologist N Y City Board of Health, 1902, 1904; Mem Pathological Soc of Brooklyn, Pathological Soc of N Y, Harlem Med Soc of N Y, Bexar Co and

Texas State Med Assns, 109-116 Alamo Natl Bank Bldg; Ind Tel 1150.

PORTER GEORGE L, M D (R), Univ of Louisville, Ky, Med Dept, 1897; Contract Surg U S A, Philippine Islands, 1900-01; Mem Bexar Co Med Soc, Fifth Dist and Texas State Med Assns; in General Practice; Suite 219 Moore Bldg. Both Phones;

Pressly Thomas J (R), 100, 1886, 130 Military Plaza.

Provines Wm E (R), 161, 1897, cor Houston and Navarro.

Quillian Clayton C (R), 120, '80

RAIBB EDWARD M, M D (R), Med Dept Tulane Univ La, New Orleans, La, 1878; N Y Polyclinic Med School and Hosp, 1892; Natl Coll of Electro-Therapeutics, Lima, O, 1899; Eastern Coll of Electro-Therapeutics and Psychologic Med, Phila, Pa, 1899; Chicago School of Psychology, 1899; Ex-Local Surg S A & A P Ry; 2d V Pres Texas State Med Assn, 1893-94; Ex-Co Phys for Lavaca Co; Ex-Mem Pharmaceutical Board 25th Judicial Dist; Mem Am Med and Texas State Medical Assns; Specialist in Electro-Therapeutics, Moore Bldg.

Revella Louis (R), Coll of City of Mexico, 908 W Commerce.

Robbie Mary K (R), 305B, '04, 209 Alamo Plaza.

Robbie Wm (R), 137E, 1899, 209 Alamo Plaza.

Roberts Gideon L, San Pedro av.

Robinson Reuben (R), 214, '96, 419 E Crockett.

ROTF JOHN P, M D (R), Univ of Penna, Med Dept, Phila, Pa, 1891; Post-Grad Phila Polyclinic, 1891, New Orleans Polyclinic, 1892; Mem Texas State Med Assn and Bexar Co Med Soc; Med Examr National Life Ins Co of Vermont; Practice Limited to Office Work in Eye, Ear, Nose and Throat Diseases; Old Tel 276, 3 Soledad Bldg.

RUSS WITTEN BOOTH, M D (R), Univ of Pennsylvania, Phila, Pa, 1898; Asst Surg National Soldiers' Home, Hampton, Va, July, 1898, to Feb, 1899; Phys-in-Charge Girard Coll, Phila, Pa, Feb, 1899, to Oct, 1900; Asst Editor "Texas State Journal of Medicine;" Director Physicians and Surgeons Hosp; Consulting Phys to Protestant Orphans Home; Local Surg G H & S A Ry and M K & T Ry; Ex-Pres Bexar Co Med Soc; Mem Am Med Assn and Texas State Med Assn; Mem Judicial Council Am Med Assn, Chairman Board of Councillors

THE CUTTER ANALYTIC LABORATORY, SAN FRANCISCO, CALIFORNIA.

Manufactures Biological Products Under Ideal Climatic Conditions.
FACILITIES PERFECT. STANDARDS HIGH. (See page 261.)

2024

Texas

POLK'S MEDICAL REGISTER

Texas

San Antonio—Cont'd.

Texas State Med Assn, etc;
 Med Examr Inter-State
 Life Assce Co of Indiana,
 Hartford Life, Security
 Trust and Life, Kansas
 City Life, N Y Life (Alter-
 nate), Aetna, Pacific Mut-
 ual, Washington, Minne-
 sota Mutual, Missouri State
 and other Life Ins Cos. Tel
 Connection; 1-2 Hicks Bldg.
 Sachs Abraham (R), 266, 1900.
 cor Houston and Soledad.
 Sandoval J M,* 1115 S Laredo.
 SCOTT ROBERT M, M D
 (R), Memphis Hosp Med
 Coll, Memphis, Tenn, 1899;
 Mem Am Med and Texas
 State Med Assns and Bexar
 Co Med Soc; Med Examr
 Metropolitan and Icwa
 State Life Ins Cos; Both
 Tels; cor Houston and Na-
 varro.

SHROPSHIRE LEVING-
 STON L, M D (R), Tulane
 Univ of Louisiana, Med
 Dept, New Orleans, La., '85;
 Post-Grad Courses N Y
 Polyclinic, 1891-1893, 1896 and
 1898; Mem Am Med and
 Texas State Med Assns and
 Bexar Co Med Soc; Med
 Examr Mut Benefit, Penn
 Mut, Pacific Mut, North-
 western and other Life Ins
 Cos; Both Tels 238, 69-70
 Hicks Bldg.

Snyder Henry D (R), 169, '90,
 Fort Sam Houston.

SPRING JOHN V, M D (R),
 Philadelphia Coll of Med
 and Surg, Phila, Pa, 1859;
 Mem Texas State Med
 Assn and Bexar Co Med
 Soc; Practice Limited to
 Eye, Ear, Nose and Throat
 Diseases; Both Tels; 323 W
 Commerce.

STARINES GREENE J, M D
 (R), Meharry Med Coll
 Walden Univ, Nashville
 Tenn, 1884; Post-Grad Med
 School and Hosp, N Y, '89;
 Special Course Northwest-
 ern Univ, Chicago, Ill, 1900;
 Special Course Univ of
 Southern Cal, Los Angeles,
 Cal, 1904; Sec Board U S
 Pension Examg Surgs; Ex-
 Pres Lone Star Med Assn,
 228 Losoya.

Steffian Alice A, 284, 1905.

STOUT B FRANK, M D
 (R), Kansas City Med Coll,
 Kansas City, Mo, 1900; In-
 terne St Margaret's Hosp,
 Kansas City, 1899-1900;
 Special Work in Microscopy
 under Dr Frank J Hall,
 Kansas City, 1904; Mem
 Texas State Med Assn and
 Bexar Co Med Soc; Med
 Examr Southwestern Life
 Ins Co; Practice Limited to
 Clinical Microscopy and
 Anesthesia; Ind Tel 781; 34
 Hicks Bldg.

Taylor Charles W (R), 270,
 1897, 18 Hicks bldg.

Terrell Frederick (R), 176, '81,
 320 Travis.

Towne F L (R), Retired.

Trevino Sebastian (R), Mon-
 terey Med Coll, Monterey,
 Mexico, 1884, 101 E Buena
 Vista.

TRIDCE J HARRY, M D
 (Ecl), Bennett Coll of
 Eclectic Med and Surg,
 Chicago, Ill, 1897; Post-
 Grad Med School of Chi-
 cago, 1900; Med Examr A O
 U W and D of H; Both
 Tels; Suite 219 Moore Bldg.
 Trolinger Henry J (R), 194,
 1875, 228 Moore bldg.
 Walton James T (R), 302, '92,
 144 W Commerce.

WARFIELD CLARENCE
 (R), Baltimore Med Coll,
 Baltimore, Md, 1891; Post-
 Grad Schools London, Paris,
 and Vienna; Formerly
 House Surg Eye and Ear
 Infirmary Maryland Genl
 Hosp, Baltimore, Md; Oc-
 ulist and Aurist I & G N
 R R; Mem Texas Acad of
 Science, Texas State and
 West Texas Med Assns;
 Practice Limited to Eye
 Ear, Nose and Throat; Of-
 fices 20 and 21 Hicks Bldg.
 Watts Edith (H), 137, 1898,
 Hicks bldg.

Watts G Graham (R), Univ
 of Bonn, Ger, 1877, 112 Av C.
 Weatherhead John F (R),
 Royal Coll P & S England,
 1870, 107 W Locust.

Weiss Jos (R), § Retired.

Whitaker L L (R), 281, 1858,
 120 Central av.

Wilkinson C H, 282, 1869.

Wilson Chas A (H), 264, 1883,
 313 E Houston.

WITHERS ROBERT L, M D
 (R), Univ of Penna, Phila.
 Pa, 1893; Asst City Phys.
 1897 to 1899 and from 1903 to
 1907; Mem Bexar Co, Texas
 State and Am Med Assn; In
 General Practice; 607 W
 Commerce. Both Tels 232.

WITTE B E (R), Univ of
 Louisville, Med Dept, Louis-
 ville, Ky, 1890; Post-Grad
 Courses New York and
 Chicago, 1900; Chicago Eye,
 Ear, Nose and Throat Coll,
 1902, and National Coll of
 Electro - Therapeutics, Li-
 ma, O; Post-Grad Course on
 Diseases of Stomach Univ
 of Berlin, Germany, 1903;
 Specialist Diseases of the
 Stomach and Intestines;
 Mem Texas State Med
 Assn; Med Examr N Y
 Life, Mut Life N Y, Fidel-
 ity Mut of Phila, Mutual
 Benefit, W O W, Wood-
 men Circle, Home Forum
 and Sons of Hermann, 3
 and 4 Hicks Bldg.

Witte Wallie S (R), 162, 1899.

WOLF WM M, M D (R),
 Univ of Texas, Med Dept,
 Galveston, Tex, 1899; Res
 Phys Santa Rosa Infirmary
 1899 to date; Pres Bexar Co
 Med Soc; Mem Fifth Dist,
 Texas State and Am Med
 Assns; In General Practice;
 745 W Houston; Both Phones.

Young F Early (R), 241, '80,
 502½ E Houston.

San Augustine, San Augus-
 tine, 1842.

Harrison James E.*

MacKechney Laurie (R), 162, '95.

Shadden A R (R), 299, 1892.

Smith G M.*

Sanderson, Terrell, 170.

Carmichael H C.*

HUDSON S B, M D (R),
 Barnes Med Coll, St Louis,
 Mo, 1898; Surg G H & S
 A Ry; Mem Texas State
 Med Assn and Valverde Co
 Med Soc; Med Examr N Y
 Life, Equitable Life, Man-
 hattan Life, Mut Life, Na-
 tional Life of U S, Ins Cos
 and W O W.

San Diego, Duval, 2,100.

Garcla J G.*

Strickland John S (R), 301, '92

San Felipe, Austin, 300.

Davidson J S (R), 160, 1883.

Fredrich W J.*

San Gabriel, Milam, 170.

Terry Wm, 211, 1885.

Whitfield F M.*

Sanger, Denton, 732.

Lain George D (R), 158, 1892.

Rice C F, 304 1902.

Rice John C (R), 304, 1892.

Shelburne E W H (R), 193, '93.

San Marcos, Hays, 2,562.

Armstrong John A (R), 299A,
 1884.

Atkinson Robert C (R), 162, '78

Beall Adam J (R), 281, 1851.

Beall Edwd F (R), 162, 1883.

DeSteigner John R (R), 161, 1890.

Hons John M (R), 162, 1871.

Kinney Terry (R), 304A, 1895.

Morgan John B (R), 299A, '02.

Pirtle Wm C (R), 193, 1891.

San Saba, San Saba, 1,080.

Bickham Warren S, 305A, 1903

Donelley E W (P-M), 137N, '99

Holman George P (R), 293, '71.

Ketchum Nicholas (R), 158, '92

Rimmer Saml W (R), 159, '90.

Sanderson G H (R), 193, 1886.

Sanderson W S (R), 120, '75.

Sorell Frank W (R), 156, 1905.

Santa Anna, Coleman, 900.

Hays Thomas M (Ecl), 202, '87

Long Newton (R), 305A, 1896.

Mathews Jos P (R), 193, 1882.

Sealy Thos Richard, 305A, '64.

Taylor Cory W (R), 120, 1889.

Tyson Jason jr (Ecl), 123, 1897

Santa Maria, Cameron, 150.

Edwards A L.*

Santo, Palo Pinto, 370.

Barrett G L, 120, 1896.

Brannon Thos C (R), 119, 1868.

Hart Thos C (R), 102, 1891.

Riddle J.*

Saralvo, Ellis, 220.

Poplin R W (R), 301, 1892.

Savoy, Fannin, 400.

Carter Charles S (Ecl), 123, '01

Durrett Joel (R), 158, 1875.

Hampton Nathaniel D (R),
 158, 1890.

Schulenburg, Fayette, 1,400

Clark Isaac E (R), 282, 1882.

Luedemann W O, 205, 1899.

Neuhaus Frank H (R), 241, '91

Schwab Edward H (R), 159, '94

Scranton, Eastland.

Parks Andw J (R), 305D, '02

A

B

C

POLK'S NATIONAL DIRECTORIES.

We can furnish lists of any trade not included in the above.

R. L. POLK & CO., Publishers, DETROIT, MICH.

Medical, Dental, Lumber, Real Estate, Financial, Flour Mill, Grain, Bakers, Iron and Steel, Coal and Coke, Tobacco and Cigar.

Texas

OF NORTH AMERICA.

Texas

2025

Scottsville, Harrison.
Livingston R F.*
Seroggins, Franklin. 50.
Askew S K.*
Scurry, Kaufman. 240.
Holton R W.*
Sanders J M (R), 304, 1901.
Seabrook, Harris. 150.
Currey S F.*
Seagoville, Dallas. 400.
Armstrong W B.*
McWhorter Chas E (R), 149, '84
Sealy, Austin. 1,300.
Farrington C O.*
Magruder Edwd G (R), 158, '80
Rowland O J (R), 239, 1899.
Schmoeller C W (R), 304, '93.
Stoeltje F W.*
Searcy, Madison.
Searcy Claude A. 305A, 1904.
Seaton, Bell. 72.
Clarke D N, 301, 1894.
Sebesta, Burleson. 120.
Kozar Joseph H (R), 269A, '97
Seclusion, Lavaca. 70.
Harrison John W (R), 162, 99
Segovia, Kimble.
King John B (R), 162, 1875.
Seguin, Guadalupe. 2,880.
Auer Edward (R), Univ of
Heidelberg, Ger, 1899.
Beakley S S (R), 299, 1900.
Grace Marvin B (R), 305, '91.
Knolle R Lee (R), 158, 1892.
Moore Thomas W (R), 281, '69
Myers Wm (R), 265, 1876.
Pearson O H (R), 126, 1891.
Seymour Murrie R G.*
Stamps Asa M (R), 162, 1889.
Wolff Hermann T (R), Univ
of Halle, Ger, 1878.
Selden, Erath. 138.
Dunn A G B (R), 312, 1874.
Lankford A E (Ecl), 123, '98.
Selfs, Fannin. 125.
Carraway J H.*
Jones Thos A (R), 305B, '95.
Whittenberg W F. 120, 1895.
Sexton, Sabine. 32.
Shannon.*
Seymour, Baylor. 1,746.
Burnett T F (R), 299A, 1882.
Johnson C F.*
Pistole Saml W (R), 158, 1885.
Richardson J A (R), 304, '92.
Seymour.*
Shady Grove, Unshur.
Blackstone M P.*
Walker J L.*
Shafter, Presidio. 170.
Bartlett Glenn, 162, 1902.
Sharp, Milam. 32.
Ellzey A J (R), 160, 1881.
Sheffield, Pecos. 160.
Adams J L, 211, 1885.
Whitehurst A.*
Shelby, Austin. 180.
Witte Otto (R), 158, 1877.
Shelbyville, Shelby. 360.
Caldwell John R, 213A, 1894.
Windham W C, 304, 1903.
Shepherd, San Jacinto .270.
Beasley W H.*
Love R B (R), 162, 1900.
Sherley, Hopkins. 24.
Cates W R.*
Frazer J H.*
Pickett H W (R), 160, 1894.
Sherman, Grayson. 11,000.
AHLERS OTTO C, M D (R),
Univ of Mich, Dept of Med
and Surg, Ann Arbor,
Mich, 1897; Post-Grad Man-

hattan Eye and Ear Hosp,
N Y, 1903; Mem Grayson
Co, North Texas, Texas
State and Amer Med Assns;
Sec Board of U S Pension
Examg Surgs; Practice
Limited to Eye, Ear, Nose
and Throat. Old Phone 237;
16-18 Linz Annex.

ANDERSON REUBEN B.
M D (R), Tulane Univ of
Louisiana, Med Dept, New
Orleans, La, 1884; Post-
Grad Courses Vanderbilt
Univ, Nashville, Tenn, '84,
1887 and 1888; Post-Grad
Course Tulane Univ, 1893-
1894; N Y Polyclinic, 1898,
1899 and 1900; Johns Hop-
kins Univ, Baltimore, 1904;
Mem Texas State and
Grayson Co Med Assns;
Both Phones 65; 117 S
Travis.

Brown George F (R), 241, '97
Chennault James P.* Retired
CROWDER THOMAS W
M D (R), Vanderbilt Univ,
Med Dept, 1893; N Y Poly-
clinic 1902; N Y Ophthal-
mic and Aural Inst, 1902;
Mem North Texas and
Grayson Co Med Soc;
Practice Limited to Dis-
eases of Eye, Ear, Nose
and Throat; Old Tel 109;
117 East Side Square.

DONOHU SQUIRE D, M D
(Ecl), 1 year Vanderbilt
Univ, Nashville, Tenn, 1888;
Eclectic Med Inst, Cincin-
nati, O, 1890; Mem Texas
Ecl Med Assn; Med Examr
N W Natl Life Ins Co of
Minneapolis, W O W and
Other Fraternal Orders;
Old Tel 671; 126 N Travis.

ELLIS GEORGE S, M D
(R), Jefferson Med Coll,
Phila, Pa, 1875; N Y Poly-
clinic, 1892-96; Chicago Poli-
clinic, 1903; Local Surg St
L & F F R R; Mem Gray-
son Co Med Soc; Texas
State, Mississippi Valley
and Am Med Assns; Med
Examr Equitable Life,
Travelers' and Other Life
Ins Cos; Both Phones 276;
7 to 11 Murphy Bldg.

Glasscock Jas H (R), 194, '72.

GUNBY ISAIAH P, M D
(R), Tulane Univ of La,
New Orleans, La, 1884;
Charity Hosp, 1888; N Y
Polyclinic, 1891-'96; London,
Eng, Vienna, Austria, and
Berne, Switzerland, 1900;
Local Surg H & T C, F &
P, M K & T and St L S
W R Rs; Mem Tex State
and N Tex Med Assns and
Grayson Co Med Soc; Chief
Med Examr Equitable Life
Assur Soc; Med Examr N
Y Life, Mut Life of N Y,
and Other Ins Cos; Both
Tels 65, 117 S Travis.

HOARD WM R, M D (R),
Univ of Louisville (Med
Dept), Louisville, Ky, '91; N
Y Polyclinic, '95, '99 and '02;

Local Surg F & P, St L
S W and M K & T R R's;
Ex-Vice-Pres Grayson Co
and Mem North Texas Med
Assns; Med Examr N Y
Life, Security Mut, Minn
Mut and Other Life Ins
Cos; Both Phones 65; 117
S Travis.

Johnson Charles E (H), 270,
1881.

Jones James F (R), 305A, '99
LANKFORD SYDNEY C, M
D (R), Vanderbilt Univ
(Med Dept) Nashville, Tenn
'76; St Louis Post-Grad
Schl of Med, 1891; N Y
Polyclinic, 1894; Mem Texas
State, N Texas, Am Med
Assns and Grayson Co
Med Soc; Med Examr Fi-
delity Mutual (Phila),
Northwestern (Milwaukee)
Washington Life, Prov
Mut, Manhattan Life, State
Life (Indianapolis), Kans
Mut Life, Security Trust
and Life, Penn Mut, Natl
Life, Chicago Guaranty
Fund Life Soc, Life Ins
Clearing Co (St Paul), and
a number of other Life Ins
Cos; Both Tels 29; Office
114½ N Travis.

McDONALD WM H, M D
(R), Missouri Med Coll, St
Louis, Mo, 1899; Post-Grad
Courses Baltimore, Md, 1901
St Louis, Mo, 1904; Mem
North Texas Med Assn and
Grayson Co Med Soc; Med
Examr Metropolitan Life
Ins Co; Old Tel 231, New
Tel 128; 15-17 Linz Bldg.

Meadow James D (H), 270, '91
MICHAEL WM L, M D (R),
Kansas City Med Coll,
Kansas City, Mo, 1888;
Post-Grad, Chicago Poli-
clinic, 1894; Phila Poly-
clinic, 1901; Mem Texas
State and North Texas Med
Assns and Grayson Co Med
Soc; Med Examr Germania
Life and Mut Reserve Ins
Cos, I O F, K O T M and
other Fraternal Orders, 117
East Side Square.

MILLER ROBERT F, M D
(R), Tulane Univ of Louis-
iana, New Orleans, La,
1893; Post-Grad N Y Poly-
clinic, 1895; N Y Post-Grad
School and Hosp, 1895;
Manhattan Eye and Ear
Hosp, 1895; Anatomical
Dept, Univ of Berlin, Ger,
1901; Sec-Treas Grayson Co
Med Soc; Treas State Med
Assn of Texas and Mem
North Texas Med Assn;
Med Examr Hartford Life
Ins Co; Practice Limited
to Eye, Ear, Nose and
Throat; Old Tel 146, 114½ N
Travis.

NEATHERY ELIJAH J, M
D (R), Univ of Louisville,
Med Dept, Louisville, Ky,
1891; Post-Grad Courses N
Y Polyclinic and New Or-
leans Polyclinic; Special

THE OPPENHEIMER TREATMENT FOR ALCOHOLISM

Scientific. Medical. Established 15 years.
No residence at an Institute required
No suffering. No hyperdermics. No
bad after effects.
(See page 9.)

2026

Texas

POLK'S MEDICAL REGISTER

Texas

Sherman—Cont'd.

Courses N Y Post-Grad School; Surg-in-Charge Division Hosp St L & S F R R; Treas Board U S Pension Examng Surgs; Mem Am Medical Assn, Texas State, North Texas and Grayson Co Med Soc and Dallas District Clin and Surg Soc; Med Examr Mut Life of N Y, Mut Benefit of Newark, Northwestern Mut, Metropolitan and other Life Ins Cos; General Practice with Special Attention to Surgery; Both Phones 276; 7 to 11 Murphy Bldg.

Nix George Cary, 305A, 1904.
Peden J Earl (R), 161B, 1903.
Porter Daniel W (R), 302, '92
Prince Anthony N (R), 302, '88
Sadler James A (R), 299A, '59

SCHENCK CHARLES E, M D (R), Ohio Med Univ, Cleveland, O, 1897; Post-Grad N Y Polyclinic, 1898; House Surg Protestant Hosp, Columbus, O, 1897-98; Mem Grayson Co Med Soc and Texas State Med Assn; Med Examr Manhattan of N Y, Citizens of Louisville, and Bankers' Reserve Life Co of Omaha; Old Phone 287, New Phone 510; 19-21 Linz Annex.

STINSON JACK B, M D (R), New Orleans School of Med, New Orleans, La, 1861; Bellevue Hosp Med Coll, N Y City, 1874; Mem Am Med and Texas State Med Assns and Grayson Co Med Soc; Med Examr N Y Life, Mut Life of N Y, Mut Benefit of N J, and other Ins Cos and Beneficiary Orders; Office 114½ N Travis; Both Phones 57.

Stolp Harold E.*

Stover Arthur R (R), 193, '93.

WEAVER SYLVESTER R, M D (R), Vanderbilt Univ Med Dept, Nashville, Tenn, 1894; N Y Polyclinic, 1898; N Y Ophthalmic and Aural Inst, 1899; Manhattan Eye and Ear Infirmary, N Y, 1899; Mem North Texas Med Assn and Grayson Co Med Soc; Practice Limited to Diseases of Eye, Ear, Nose and Throat; Old Tel 109; 117 S Travis.

WIDENER A JACKSON, M D (Ec), Am Med Coll (Eclectic), St Louis, Mo, 1887; Post-Grad Med School and Hosp, Chicago, Ill, 1893; Mem Ark Eccl Med and Natl Eclectic Med Assns; Med Examr W O W, W Circle, L O T M; in General Practice, 422½ Main.

WILSON J T, M D (R), Jefferson Med Coll, Philadelphia, Pa, 1867; Pres Texas State Board of Med Examiners; Mem Am Med, N Texas and Southern Surgical and Gynaecological

Assns and Grayson Co Med Soc; Med Examr for Several Life Ins Cos; Old Tel 295, Old Tel 480; Office 116 N Travis.

WINFREY JOHN A, M D (R), Texas Med Coll and Hospital, Galveston, Texas, 1891; Special Course Louisville Med Coll and Hosp, 1886; N Y Polyclinic, 1893 and 1894; Formerly House Surg St Mary's Infirmary, Galveston, Tex, 1890-1901; Ex-Mem Texas State and Am Med Assns; Office E Side Square; New Tel 441; Res 309 S Walnut, New Tel 441.

Winn Elijah E (R), 299A, '59
Worley Harvey B (R), 159, '94

WORLEY HENRY C, M D (R), Vanderbilt Univ, Med Dept, Nashville, Tenn, 1882; Bellevue Hosp Med Coll, N Y, 1891; Post-Grad Bellevue Hosp Med Coll, 1897 and 1904; Mem North Texas Med Assn; Med Examr Hartford Life, Union Mut of Portland, Me, and other Life Ins Cos. New Tel 564; 3 Moore Bldg.

Sherwood, Irion. 400.
Deal E O (R), 304, 1899.

Williams J M.*

Shiner, Lavaca. 950.

Gray J D, 211, 1885.
Mitchell Franklin T (R), 282, '88
Nave Samuel F (R), 162, 1888.
Schuize G.*

Van Vettermann Immanuel (R), Univ Caroli Ferdinand, 1874.

Shive, Hamilton. 100.

Boyer T E.*

Short, Shelby. 32.

O'Banion M L.*

Sidney, Comanche. 124.

Barber T H.*

Silsbee, Hardin. 542.

Ferguson Chas D (R), 332, '01
Kirby Henry S, 213A, 1897.
Selman Thos B (R), 120, 1889
Silver Lake, Van Zandt. 40.
Allen W A.*

Silverton, Briscoe. 500.

Bell Michl C (R), 162, 1891.

Crawford J Ed.*

Parr Andw B, 305B, 1905.

Silver Valley, Coleman. 96.

Cochran R H, 125A, 1902.

Simms, Bowie. 270.

Olliver R G.*

McDaniel I H.*

Post Geo A (R), 304, 1899.

Simpsonville, Upshur. 160.

Couch J F (R), 193, 1875.

Thornton R S.*

Sipe Springs, Comanche. 450

Burrows P J.‡

Duke E W.*

Marks Tertius.*

Westbrook W J (R), 124, '88.

Sivells Bend, Cooke. 124.

Greever S A.*

Skidmore, Bee. 330.

Hunter J B.*

Slayden, Gonzales. 158.

English E W (R), 304, 1899.

Slidell, Wise. 234.

Hart M M.*

Willard Jas W (R), 301, '90.

Smiley, Gonzales. 220.
Beverly H H (R), 162, 1883.
Mainess J A.*

Smithfield, Tarrant. 172.
Gilbert H C (R), 193, 1880.

Smithville, Bastrop. 2900.

Chapman Philip (R), 299, '92.

Curham Wilson R (R), 299, '95.

Frechet E A, 162, 1902.

Hickman G W V (R), 111, '72.

Kroulik Frank J, 162, 1903.

Powell John H E (R), 163, '79.

Snyder, Scurry. 750.

Person Addison G (R), 171, '85.

Scarborough Alonzo O (R), 159, 1889.

Warren J W.*

Somerville, Burleson. 442.

Bledsoe Robt E (R), 305A, '98.

Clemons J D (R), 158, 1892.

Curtis Robt R (R), 158, 1884.

Mayfield W N.*

Upshaw Harney (R), 161, '72.

Sonora, Sutton. 850.

Flelds John D (R), 162, 1893.

Halliburton Bonapart S (R), 304, 1893.

Smith C D.*

Taylor A L (R), 304, 1889.

Taylor Lark (R), 304, 1891.

Utz Sherman S, 155, 1893.

Sour Lake, Hardin.

Holland Bruno P, 162, 1900.

Holland John S (R), 164, '72.

Remley F A.*

South Bosque, McLennan.

124.

Keith Wellington W (Ec), 214A, 1902.

McCormick Richd (R), 299A, '92.

Southmayd, Grayson. 172.

Simmons David H, 299A, '92.

South Sulphur, Hunt. 124.

Black R C.*

Murdaugh Wm.*

Sowers, Dallas. 170.

Gilbert D W (R), 193, 1881.

Haley John.*

Spanish Fort, Montague. 200

Gest V.*

Winstead L A (R), 305F, 1902.

Sparta, Bell. 130.

Cummins David L (R), 299, '95.

Sneegleville, McLennan. 170

Armstrong Abner L (Ec), 302, 1893.

Germany H J.*

Lovelace J D (R), 193, 1888.

Sanderson Joseph N.*

Spicewood, Burnet. 24.

Jackson Malcolm L (R), 301, '94.

Spring, Harris. 32.

Sellers J Clemille (R), 158, '80.

Spring Creek, Throckmorton. 170.

Harrell Joel L (R), 158, 1894.

Spring Hill, Navarro. 134.

Mathews H L (R), 299A, 1887.

Springtown, Parker. 634. (R

D from Eidson.)

Garrett Alex S (R), 115, 1890.

Gordon W F (R), 115, 1879.

Hood W S (R), 304, 1898.

Jones G M.*

Stem D Y, 299, 1889.

Spurger, Tyler. 150.

Sheffield A J.*

Stafford, Fort Bend. 32.

Adams F L.*

Cochran Wm B (R), 161, 1886.

Stamford, Jones. 920.

Bunkley W M (R), 304, 1890.

NOSE, EAR, THROAT, and LUNG SOLUTIONS

(See pages 1745, 1746.)

Formula List compiled and revised periodically for a
number of years for the Medical Profession
and Hospitals.

PHYSICIANS STANDARD SUPPLY COMPANY,
PHILADELPHIA, PA.

Texas

OF NORTH AMERICA.

Texas

2027

McReynolds A D (R), 205, '98
Manning E R (R), 193, 1897.
Moore W H, 305A, 1903.
ROBERTSON THOMAS W
(R), Vanderbilt Univ Med
Dept, Nashville, Tenn, '91;
Mem Am Med Assn and
Vice-Pres Jones-Haskell-
Knox-King Cos Med Soc
Med Examr Mut Life of N
Y, Aetna, N Y Life and
Provident Life Ins Cos;
Specialty Gynecology;
Hours 9 to 11 a m and 2 to
5 p m. Tel 44.

Shell C C, 159, 1889.

SLEDGE J R, M D (R), Col
of Am Med and Surg, Ma-
con, Ga, 1876; Post Grad N
Y Polyclinic, 1895; Health
Officer and City Phys; Med
Examr Pacific Mut, North-
western of Chicago, Hart-
ford and National of Hart-
ford, Conn, Chicago Guar-
antee, Prudential of N J
Manhattan and Equitable
of N Y and Penn Mut of
Philadelphia, Ins Cos; Spe-
cialty Eye, Ear, Nose and
Throat.

Stanley, Guadalupe. 150.

Williams J W.*

Williams M C.*

Star, Mills. 240.

Brooking John E (R), 213A,
1885.

Starrville, Smith. 170.

Milburn John R (R), 160, '93.

Smith John C (R), 162, 1902.

West J W.*

Stenhenville, Erath. 2.260

Brown J Duff jr (R), 209A, '82

Burger Wm M (R), 299A, '85.

Cameron Robt S (R), 120, '66.

Connor Jos H (R), 158, 1877.

Craigswall O A.*

Day Jos W (R), 99, '57; 162, '84

Day Montrose (R), 193, 1881.

Estes B H.*

Keith Mil.*

Miller Levi H (R), 304, 1890.

Naylor Stephen D (R), 162, '90

Sturgis W E.*

Sterling City, Sterling. 824

Campbell Matthew E (R)

213A, 1889.

KNOFF LEO EDWARD, M

D (R), Univ of Zurich

Switzerland, 1894; Late

Health Officer Sterling Co

Men Tom Greene Co and

Texas State Med Soc's

Propr and Chief Phys Pri-
vate Sanatorium "New

Hope"; Med Examr Hart-
ford (Hartford, Conn), Equit-

able (N Y), Mut Reserve (N
Y), and Mut Life (N Y)

Franklin (Chicago) and

Natl Life Ins Cos, W O W

Etc, Etc; Specialty Surev

Tels 15 and 16; Courthouse

square.

Stewards Mill, Freestone. 80

Bonner Ernest. 241, 1897.

Stewart, Rusk.

Fall William S (R), 160, 1880

Prior C H.*

Stiles, Reagan.

CRUME FRANCIS MARTON

M D (R), Univ of the South

Med Dept, Sewanee, Tenn,

A

1901; Mem John S Cains
Med Soc; Med Examr Mut
Life of N Y, Franklin and
Union Mut Ins Cos, and W
O W; Specialty Diseases of
Children; Hours 8 a m to 4
p m.

stockdale, Wilson. 780.

Burrows Edgar.*

Burrows J T (R), 305, 1874.

Holland James B (R), 299, '60.

Johnson B F (R), 158, 1884.

Ware Ella (R), 305A, 1899.

Stoneburg, Montague. 230

Tenny Leighton P (R), 305A

1889.

Stone City, Brazos. 150.

May J E.*

Stoneham, Grimes. 17.

Clarke D H.*

Stone Point, Van Zandt. 124

Gray R L (R), 159, 1888.

Lyon Wm P (R), 209A, 1900.

Stony, Denton. 64.

Gammill J Leonidas (R)

305B, 1900.

Stout, Wood. 170.

Paschal J S, 211, 1885.

Stowell, Chambers. 124.

Caruthers J A, 305A, 1899.

Sterrett B P.*

Stranger, Falls. 160.

Manney J E (R), 305E, 1904.

Stratford, Sherman. 270.

BROWN WILBERT OTHO

M D (R), Med Dept Fort

Worth Univ, Fort Worth.

Texas. 1899; Surg Rock

Island R R; County Health

Officer; Med Examr N Y

Life, Mut Life and Man-

hattan Life Ins Cos and K

of P.

Middlebrook James R, 304, '03

Stratton, DeWitt. 80.

Clark J T.*

Drake W J.*

Strawn, Palo Pinto. 800.

Anthony John T. (R), 209, 1877

Tenkins Berry L (R), 299, 1891

Simmons J W (R), 301, 1901.

SIMMONS PHIL R, M D

(R), Med Dept Univ of

Tennessee, Nashville, Tenn

1892; Post-Grad Med Sch an-

Hosp of Chicago, 1900-1901-

1903; Chicago Eva Ear

Nose and Throat Coll, 1901

Local Surg T & P Dr Co

Phys and Surg Mt Marior

Coal and Mining Co; Mem

Palo Pinto Co and Texas

State Med Soc's; Med Ex-

amr N Y Life, Franklin

Life, Security Mut Life In-

cos and W O W; Special

Practice on Eve, Ear, Nose

and Throat; Hours 11 to 1

a m and 4 to 6 p m and by

Appointment: Sundays 2 to

3 p m. Tels 66 and 21.

Terry Peyton R (R), 301, '92

Streeter, Mason. 80.

Fussell J W.*

String Prairie, Bastrop.

Zimmerman G.*

Stubbs, Kaufman. 130.

Barnett G W.*

Taylor D G (R), 173, 1897.

Sublime, Lavaca. 32.

Letzerich Casper W, 162, '99.

B

Sulphur Bluff, Hopkins. 230

Gardner Wm H (P-M), 268, '84

Stephens George, 213A, 1897.

Sulphur Springs, Hopkins.

3.940.

Beeton E P, 301, 1902.

DIAL HENRY C, M D (R),

Univ of Louisville, Med

Dept, Louisville, Ky, 1886;

Post-Grad New Orleans

Polyclinic, 1895, 1900 and 1903;

Mem Hopkins Co Med Soc,

Texas State and Am Med

Assns; Hopkins Co Health

Officer; Med Examr Equit-

able Life Assce Soc, W O

W and Other Orders and

Life Ins Cos; General Prac-

tice.

DIAL JOHN J, M D (R),

Univ of Louisville, Med

Dept, Louisville, Ky, 1888;

Post-Grad New Orleans

Polyclinic, 1893; Chicago

Post-Grad Med Sch, 1900-'02;

Prof Principles Surgical

Pathology Dallas Med Coll,

1902-1904; Local Surg Cotton

Belt and M K & T R Rs;

Mem Hopkins Co Med Soc,

North Texas Dist and

Texas State Med Assns;

Med Examr N Y Life,

Equitable, Kansas City, Pa-

cific Mut and Other Life

Ins Cos; General Practice.

DU VAL J W, B S, Ph G, M

D (R), Tulane Univ of

Louisiana Med Dept, New

Orleans, La, 1905; Mem Am

Med Assn, Texas State Med

Assn, Hopkins Co Med

Soc and Hopkins Co Med

Club; Med Examr Reliance

Life Ins Co, Fraternal

Brotherhood and Endow-

ment Rk K of P.

LONG WM W, M D (R),

Memphis Hosp Med Coll,

Memphis, Tenn, 1900; New

Orleans Polyclinic, 1901; Tu-

laine Univ Med Dept, 1901;

Chicago Post-Grad Med

Sch, 1903-1904-1905; Mem Tri-

State Med Assn (Ind Ter,

Okla and Tex), Hopkins Co,

Northeast Texas and Texas

State Med Assns; Med Ex-

amr Mut Benefit, National

(U S A), Manhattan and

Other Life Ins Cos; Gen-

eral Practice.

LONGINO STEPHEN B, M

D (R), Univ of Louisville,

Med Dept, Louisville, Ky,

1886; Post-Grad New Or-

leans Polyclinic, 1903; Hop-

kins Co Health Officer, 1891

to 1905; Pres Hopkins Co

Med Soc, 1903-1904; Mem

North Texas and Texas

State Med Assns; Med Ex-

amr Penn Mut, Provident

Savings and Other Life Ins

Cos, W O W and Other

Fraternal Orders; General

Practice.

PROCTOR THOMAS

KELLY, M D (R), Univ of

Louisville Med Dept, Louis-

ville, Ky, 1895; New Or-

C

The Physician makes HEALTH to order for the Human Race

The National Fur & Tanning Co. makes WARMTH to order for the Physician.

See Page 4 For Catalogue write The National Fur & Tanning Co. Three Rivers, Mich.

2028

Texas

POLK'S MEDICAL REGISTER

Texas

Sulphur Springs—Cont'd.
leane Polyclinic, 1902; Tulane, 1902; Mem Texas State, Northeast Texas and Am Med Assns and ex-Sec Hopkins Co Med Soc; Med Examr Hartford, Northwestern and National Ins Cos and the Maccabees; Specialty Eye and Air passages; Hours 9 to 11 a m and 2 to 5 p m; Tels Office 140, Res 131.

SMITH MILLINGTON, M D (R), Missouri Med Coll, St Louis, Mo, 1881; Special Diploma, N Y Polyclinic, '91; Special Diploma Surg Beaumont Hosp Med Coll, St Louis, Mo, 1894; Post-Grad 1900-1-2 Chicago Post-Grad Med Sch; Local Surg M K & T and St Louis & S Western R Rs; Mem Am Med, Tex State, North Tex N E Texas, Tri-State and Hopkins Co Med Assns; Councillor 14th Dist State Med Assn; Assoc Editor Texas State Journal of Med; Med Examr N W Mut of Milwaukee, Union Central of Cincinnati, Mut of N Y, Equitable, Manhattan, Provident Savings, Penn Mut, U S Life, Home Life, Mass Mut, Life Ins Cos and A L H and K of P Endowment Rank.

Stirling Wm C (R), 120, '83.

Summerfield, Cherokee. 56.
Fullerton F R.*

Summers Mills, Bell. 170.
Randolph W T.*

Sumner, Lamar. 172.

Fuller John E, 162, 1888.

Sunset, Montague. 756.
Harvey John W (R), 161, '79.
Potter W R (R), 299, 1887.

Schoolfield H F (R). 301, 1885.

Sutherland Springs, Wilson. 220.

Weston J M.*

Swan, Smith. 162.

Arthur Byron L (R), 158, 1896.
Gibner G P (R), 305A, 1897.

Swann Alfred R (R), 162, '85.

Sweet Home, Lavaca. 360.
Lay J E Jr, 162, 1901.

Patton Cicero B (R), 162, '72.

Sweet Water, Nolan. 790.

Burge Rufus F (R), 159, 1898.

Leech L N.*

Pope R J (R), 170, 1871.

Roebuck L B (R), 160, 1872.

Scott Howard C (R), 301, 1900

Sporks George.*

Swift, Nacogdoches. 32.

Harrison B B.*

Ireland Wm W (R), 209, '90;
207½, 1891.

Sylvan, Lamar. 132.

Roland R S (R), 160, 1892.

Syringa, Upshur. 16.

Childress Author.*

Childress J Harmon, 305G, '03

Tabor, Brazos. 34.

Drummond W.*

Tadmor, Houston. 160.

McCall Horace L (R), 299A, '93

Talpa, Coleman. 340.

James J W.*

Jones J L.*

Lowrie Saml A (R), 304, 1887.

ZACHRY G R, M D (R).

Chattanooga Med Coll (Med Dept of Grant Univ), Chattanooga, Tenn, 1900; Late Instructor in Physical Diagnosis, Minor Surgery and Bandaging at Same; Post-Grad New Orleans Polyclinic, 1904; Pres Runnels Co Med Soc, Mem Texas State and Am Med Assns; Med Examr N Y Life, Prudential and Mutual of N Y, Life Ins Cos and Woodmen of the World; Specialties Surgery and Diseases of Women and Children.

Tanglewood, Lee. 200.

Anderson G M.*

Stuart T H D.*

Wilson J H (R), 162, 1871.

Tarkington, Prairie, Liberty. 32.

Overton L F (R), 304, 1894.

SHAW FELIX B, M D, Savannah Med Coll, Savannah, Ga, 1860; Ex-Surg C S A; Ex-Post Surg U S A, '67.

Tarrant, Tarrant.

RHODES L F. A B, M D

(R), Memphis Hosp Med Coll, Memphis, Tenn, 1898, Asst Sec Board of Health City of Memphis, Tenn; Ex-House Surg City Hosp, Memphis, Tenn; Mem Tarrant Co Med Soc; Med Examr Mass Mut Ins Co, W O W, American Guild and W C.

Tatum, Rusk. 80

Menefee A O, 162, 1890.

Tatum J, 211, 1885.

Taylor, Williamson. 4,580.

Black Lunsford P (R), 299A, 1887.

Cook Franklin T (R), 301, '81.

Cunningham Saml (R), 162, '82

Doak Edmond (R), 282, 1901.

Flinn J F (R), 304, 1901.

FLOECKINGER FRANK C,

M D (R), Carolus Franciscus Univ, Gratz, Austria, 1885; Surg T P A; Asst Surg Med Dept T N G; Active Mem Assn Military Surgs of U S; Mem Williamson Co, Texas State and Am Med Assns; Med Examr Germania Life Ins Co, Sons of Herrmann, C S P S (Bonaf Orders; Telephone Bldg, Main.

Geyer Chas L (R), 162, 1887.

Jones George M (R), 232, '74.

Moore John R (R), 302, 1894.

Sams Calhoun (R) 236, 1861.

WEDEMEYER GUSTAVUS

A, M D (R), Tulane Univ of Louisiana, Med Dept, New Orleans, La, 1899; New Orleans Polyclinic, 1901; Mem Williamson Co and Texas State Med Assns; Formerly Med Examr N Y Life and Mut Life of N Y Ins Cos at Gay Hill, Texas; General Practice.

Tazewell, Hopkins. 24.

Webb Wm P.*

Tebo, Sabine. 30.

Mitchell C R.*

Shannon.*

Tehuacana, Limestone. 446.

Watkins Archibald S (R), 299A, 1893.

Telephone, Fannin. 146.

Cooper W A, 158, 1892.

Cravens Wm E (R), 159, 1892.

Hopper S N.*

Tellico, Ellis. 64.

Holton J B.*

Temple, Bell. 7,400.

BARTON ROBERT W, M D

(R), Louisville Med Coll, Louisville, Ky, 1890; N Y Polyclinic, 1890-1898-1903; On Staff Kings Daughters Hosp; Local Surg M, K & T Ry; Mem Bell Co and Texas State Med Assns; Med Examr N Y Life, Fidelity Mut, Equitable and Other Life Ins Cos; General Practice.

CHAPMAN MURRAY L, M

D (R), Univ of Texas, Med Dept, Galveston, Tex, 1898; Hosp Work Chicago and New York, 1902; On Staff Kings Daughters Hosp; Mem Bell Co and Texas State Med Assns; Med Examr Metropolitan Life Ins Co; General Practice.

Ennis Mills (R), 305A, '97.

GOBER OLIN F, M D (R),

Univ of Texas, Med Dept, Galveston, Tex, 1905; Interne St Mary's Infirmary, Galveston, 1905; Asst Surg Santa Fe R R Hosp Temple; General Practice.

Gooch Joel M (R), 162, 1883.

Holland Robt E L (R), 307, '95

Knight Lee (R), 171, 1895.

Lee Benj F (R), 100, 1883.

McCELVEY JOHN S, M D

(R), Jefferson Med Coll, Phila, Pa, 1894; One Year (1897) Berlin; Three Months (1897) Dresden; N Y Polyclinic 1899; Chicago Post-Grad, 1900-'01-'02-'03-'04; On Staff Kings Daughters Hosp; Mem Bell Co, Central Texas Dist, Texas State and Am Med Assns; General Practice.

McREYNOLDS GEORGE S,

M D (R), Coll of Phys and Surgs, Baltimore, Md, '98; Ex-Asst Chair Ophthalmology, Memphis Hosp Med Coll, Memphis, Tenn; Ex-Res Phys Presbyterian Eye, Ear, Nose and Throat Hosp, Baltimore, Md; Oculist and Aurist G C and S F Ry and Kings Daughters Hosp; Mem Texas State, Central Texas, District and Am Med Assns and Bell Co Med Soc; Specialty Eye, Ear, Nose and Throat.

Noble Robt W (R), 304, '87.

Pollok Lewis W, 310, 1902.

Rucker J R.*

A

B

C

SOMNOFORM

Recommended by Leading Physicians and Surgeons as the Ideal General Anaesthetic for Minor Surgery.

E. de TREY & SONS, Philadelphia and New York

See adv. opp. page 1450.

Texas

OF NORTH AMERICA.

Texas

2029

SCOTT ARTHUR C, M D (R), Bellevue Hosp Me Coll. N Y City, 1886; In terne Western Penna Hosp Pittsburg, Pa., 1886-87-88 Chief Surg G C and S F and Local Surg M, K & T Rys; Attndg Surg Temp Sanitarium; Mem Am Med and Tex State Med Assns Ex-President Central Texas Medical Assn; Ex-President Texas Assn of Railway Surgeons; Medical Examr Mu of N Y, Equitable, Penn Mut, and N Y, Life Ins Cos Practice Limited to Surgery and Gynaecology.

SPENCER ALECK, M D (R) Louisville Med Coll, Louisville, Ky, 1901; On Med Staff Kings Daughter Hosp; Mem Bell Co, Central Texas Dist and Texas State Med Assns; General Practice.

Stevens Jeremiah H.*

Talley Ratliff P (R), 312, 1865

WHITE R R, M D (R), Tulane Univ, Med Dept, New Orleans, La, 1893; Chief Surg G C & S F, and Local Surg M, K & T Rys Surg Temple Sanitarium Mem Texas State and Am Med Assns and Bell Co Med Soc; Med Examr Travelers' Penn Mut, Mut Life, Equitable, Mut Reserve Life and Pacific Mut Life Ins Cos.

Willis James M (R), 231, '47 Retired.

Woodson James M (R), 162 1891.

Woodson Wm M (R), 241, '69

Tenaha, Shelby. 970

Burns John W (R), 299A, '91.

Calhoun T G.*

Carter E.*

Parrish A L (R), 304, 1892.

Spivey W J (R), 158, 1876.

Tennessee Colony, Anderson. 80.

Du Puy Albert G (R), 162, '78

Hill J H, 211, 1885.

Terlingua, Brewster. 30.

Townsend F W.*

Terrell, Kaufman. 6,700.

Bramlitt A C (R), 162, 1890.

Callan Geo R (R), 125A, 1902

DAVIS THOMAS PORTER M D (R), Southern Med Coll, Atlanta, Ga, 1880 Post-Grad Work at Same 1890-1891; City Health Officer; Mem Co and State Med Assns; General Practice.

Gladney Saml M (R), 158, '77

Gray Geo W (R), 299, 1866.

Retired.

Hall Robt L (R), 305D, 1902.

Lindley W R (R), 172, 1898.

MONDAY WM H, M D (R)

Tulane Univ, New Orleans

La, 1871; Attended New Orleans Polyclinic, '93; Chief

Surg T M R R; Local Surg

T & P R R; Pres Kaufman

Co Med Soc; Ex-V Pres

Terrell Med Soc; Ex-Pres

Texas R R Surgs Assn;

Mem N Y Medico-Lega

Soc, Texas State Med Assn, Am Assn Ry Surgs; Med Examr for the following Life Ins Cos: Mut Life, Equitable and Manhattan Life of N Y, Union Mut of Portland, Me, Nederland Life, Home Life, Mass Mut Travelers' Accident and Life, Hartford Life and Annuity, Fidelity Mut of Phila, Penn Mut, Prudential and Mutual Benefit; General Practice.

NEELY WM H, M D (R), Univ of Louisville, Med Dept, Louisville, Ky, 1886; New Orleans Polyclinic 1891 and 1903; Kentucky Sch of Med, Louisville, 1898; N Y Polyclinic, 1899, 1900 and 1904; Chicago Clinical Sch, 1904; Mem Kaufman Co Med Soc, North Texas Dist, Texas State, Tri-State and Am Med Assns; Med Examr Mut Life of N Y, Equitable, Franklin and Other Life Ins Cos and Fraternal Orders; General Practice.

NICHOLS JAMES R (R), Tulane Univ of Louisiana, New Orleans, La, 1893; New Orleans Polyclinic, 1893; A & M Coll, Bryan, Tex, 1889; First Asst Phys North Texas Hosp for the Insane; Mem Am Med, Texas State Med and North Texas Med Assns.

Poff Claude M (R), 158, 1904.

Powell Geo F (R), 162, 1889.

Sparks Thos W (R), 302, 1892.

Stewart Wm M (R), 158, 1881

Stroud Lewis M (R), 158, 1882

Swangem Wm I (R), 158, 1890.

Thomas Wm.*

TURNER JOHN S, M D (R), Louisville Med Coll, Louisville, Ky, 1889; Ex-Asst Supt Southwestern Insane Asylum, San Antonio, Tex; Supt North Texas Hosp for the Insane, Terrell, Texas; Med Board Councillors Am Medico-Psychological Assn, Mem Texas State and Kaufman Co Med Assns, and Ex-Pres Tri-State Med Assn (Texas, Ind Ter and Oklahoma.)

White Frank S (R), 144, 1884.

Youngblood Richd C (R), 159, 1897.

Terryville, DeWitt. 16.

Spencer Thos C (R), 209, 1886.

Texarkana, Texas. (See also Texarkana, Arkansas.)

ABELL GEORGE COLEMAN, M D (R), Hosp Coll of Med (Med Dept Central Univ), Louisville, Ky, 1890; Hours 9 to 10 a m, 1:30 to 2:30 p m. Both Phones 87. Foreman Blk, 310 State Line av, Texarkana, Texas and Ark.

Burke Christr C (R), 163, '59.

DECKER JOHN W, M D, Ph G (R), Med Dept, Univ of the South, Sewanee,

Tenn, 1900; Post-Grad Course Chicago Eye, Ear, Nose and Throat Coll, 1905; Formerly Prof of Science in State Normal Sch Jonesboro, Ark; Later Pres of Sulphur Rock College, Sulphur Rock, Ark; Dean of Gate City Med Coll and School of Pharmacy, Texarkana, Texas, and Prof Anatomy in Same; Office Hours 10 to 12 a m and 2 to 4 p m. Both Phones 503, 306 W Broad.

DEUPREE ALBERT BUSH, M D (R), Univ of Pa (Med Dept), Phila, Pa, 1889; Post-Grad Royal Ophthalmic Hosp, London, Eng, 1893; Phila Polyclinic, 1904; Practice Limited to Diseases of the Eye, Ear, Nose and Throat, cor Pine, Broad and State Line sts, Texarkana, Texas.

Findley Walter P (R), 112, 1900.

Harrison Eley H (R), 299, '96.

HART JIM M (R), Memphis Hosp Med Coll, Memphis, Tenn, 1891, 301 W Broad.

HUNT PRESTON, M D (R), Atlanta Coll of Phys and Surgs, Atlanta, Ga, 1901; Hosp Work London, Eng, Berlin, Ger, Vienna, Austria, 1903; Special Course in Surg N Y Polyclinic, 1903; Special Work on Cadaver Rush Med Coll, Chicago, 1903; City Phys and Pres Board of Health. Both Tels 499; Office cor Broad and State Line avs.

KLEIN NETTIE (R), Dallas Med Coll, Dallas, Tex, 1903; Gate City Med Coll, Texarkana, Tex, 1904; Special Courses Harvard Med School, also Rush Med Coll, Chicago, 1903; N Y Polyclinic and N Y Post-Grad Sch, 1904; Pathologist Cotton Belt Hosp; Med Examr W O W and Pacific Mut Life Ins Co; Specialty Diseases of Skin and Clinical Microscopy; Hours 10-12 a m and 2-5 p m; Both Phones, 523 Pine.

Long Jas W (R), 302, 1899.

Stevens Matthew E (R), 136, 1893.

WALKER WM W, M D (Ecl), Bennett Med Coll, Chicago, Ill, 1892; Post-Grad Chicago Post-Grad Med School, 1892; Late U S Pension Examg Surg; Late Surg Lakeside Cottage Hosp, Manistique, Mich, and Emergency Hosp, Escanaba, Mich; Prof Gynaecology and Abdominal Surg Gate City Med Coll, Texarkana, Texas; Mem State Eclectic Med and Surg Soc of Mich; Office 118½ Broad.

A

B

C

LISTS OF PHYSICIANS AND DENTISTS

OUR LISTS ARE CORRECTED DAILY. WE ADDRESS ENVELOPES AND WRAPPERS
R. L. POLK & CO., Detroit, Mich. Publishers of the only national Medical and Dental Directories

2030

Texas

POLK'S MEDICAL REGISTER

Texas

Texarkana—Cont'd.

Webster Hercules R (R), 205, 1881.

Williams Perry C (H), 279B, 1891.

WRIGHT CHARLES P. M D (R). Attended Coll Phys and Surgs, Chicago, Ill, 1896; Post-Grad N Y Polyclinic, 1898-99; Practice Limited to Nervous Diseases. New Tel 913, 301 W Broad.

Thalia, Foard. 34.

Clark Hines, 305B, 1900.

The Grove, Coryell. 160.

Collins Wm J (R), 194, 1871.

Denman J Arnold (R), 162, '01

Theny, Comanche. 124.

Huffman W S.*

Ory Charles (R), 305B, 1905.

Theodore, Grayson. 34.

Willson R D.*

Thomaston, DeWitt. 270.

Pridgen J E (R), 305A, 1896.

Thorndale, Milam. 440.

Barnes L M, 160, 1890.

Lee L L.*

Ramsel Paul A (R), 158, '94.

Thornton, Limestone. 700.

Carlton Snider M (Ecl), 119, 1859.

Leamon N C, 211, 1885.

Rawls James W (R), 162, 1900.

Stone George W, 299A, 1901.

Wilson T M, 193, 1891.

Thorp Spring, Hood.

Poynor John S (R), 299, 1865.

Throckmorton, Throckmorton.

Hardy L H (R), 100, 1872.

Harrell J E, 158, 1894.

Thurber, Erath. 1,764.

Binney Charles (R), 194, 1889.

Dorset H Douglas (R), 162, '99

Tidwell, Hunt. 34.

Prather A C, 304, 1903.

Tilden, McMullen. 600.

Neeley Houston (R), 159, 1890.

Tilmon, Caldwell. 50.

Hames W S.*

O'Banion W H (R), 299, 1894.

Timpson, Shelby. 976.

Bussey Daniel C (R), 158, '90.

Bussey John B (R), 158, '59.

Clements Edgar B (R), 304, '85

Hanks James M.*

Johnson F O (R), 158, 1892.

Whiteside M H E (R), 304, '88

Whiteside Thos F (R), 213A, 1897.

Whiteside Wm Andrew, 213A, 1905.

Tloga, Grayson. 450.

Bridgefarmer George.*

CARVER CLAYBORN R, M D (R).

Med Dept Arkansas Univ, Little Rock, Ark, '98; Mem North Texas Med Soc; Med Examr N Y Life, Mut of N Y, Prudential, State Life, Bankers' Reserve Life of Omaha, W O W, etc; General Practice Eye, Ear, Nose and Throat a Specialty; Hours 2 to 7 p m, Tel 44.

Ledbetter E E (R), 299A, '99.

Palne J A.*

Seales M H.*

Walker A.*

Tira, Hopkins. 56.

Chapman Benj F (R), 158, '91.

Tittle, Hill. 17.

Lingo Arthur J, 213A, 1900.

Token, Runnels.

Allen.*

Tolar, Hood. 450.

Dunn R B.*

Perkins Wm F (Ecl and R), 123, 1894; 162, 1898.

Tolliver, Nacogdoches. 7. (R D from Cushing).

Brown J A.*

Reeves J N.*

Rogers Chas G (R), 144, '94.

Tolosa, Kaufman. 160.

ERWIN JOHN H, M D (R). Vandervilt Univ, Med Dept, Nashville, Tenn, 1899; Ex-City Health Officer, Kaufman; Mem Texas State and Kaufman Co Med Socs and Dallas Dist Clinical Soc; Med Examr Hartford Life, Pacific Mut, Fidelity Mut of Phila, Provident Savings Life Assur Co, W O W and K & L O H.

Tom Bean, Grayson. 370.

Devine John J (R), 120, 1875.

Jackson Wm (R), 299, 1898.

Reeves H Verner, 161, 1904.

Tona, Kaufman.

Coffman Joseph A (R), 159, '90

Yates Franklin P (R), 301, '84.

Yates G M (R), 301, 1889.

Toomey, Shelby. 50.

Griffin J E (R), 305A, 1900.

Griffin L L, 305A, 1903.

Tow, Llano. 160.

Abernathy C M.*

Town Bluff, Tyler. 120.

Worthy W R.*

Towson, Red River.

Randolph James H, 175, 1904.

Tracy, Milam. 42.

Price W A (R), 160, 1893.

Travis, Falls. 176.

Causler H K.*

Store J B.*

Trent, Taylor. 70.

McFerrin J M.*

Trenton, Fannin. 480.

Holmes Wm C (R), 163, 1867.

Littrell A R (R), 301, 1891.

Morrow W C.*

SOUTHERLAND W S, M D (R).

Univ of Louisville, Med Dept, Louisville, Ky, 1894; Local Surg M K & T R R; Mem Texas State and Am Med Assns; Med Examr Mut Life of N Y, Security Mut, Prudential, Hartford Life, Northwestern, Pacific Mut, Natl Life and Home Life Ins Cos.

Thompson J A.*

Trinity, Trinity. 950

Barnes F L (R), 171, 1896.

Barnes George R.*

Gibson G H, 102, 1903.

Vann J E.*

Walker Edgar T (R), 162, '82.

Trotti, Newton. 124.

Ogden U B, 304, 1901.

Rawls O E (R), 304, 1900.

Troup, Smith. 900.

Clark J P.*

Jarvis A S (R), 158, 1894.

Marris Wyley S.*

Morris Charles.*

Reagan W O (R), 304, 1894.

Rowland James R (R), 305, '75

Shoemaker W W.*

Troy, Bell. 260.

Dobbins T C, 160, 1903.

Ellis Ira D (R), 205, 1900.

Trumbull, Ellis. 300.

Kincaid Robt L (R), 304, 1900.

Tucker, Anderson. 11.

McGaughy John C (R), 162, 1894.

Tulia, Swisher. 168.

Barnes Hugh D, 305B, 1902.

Dye E Lee, 305B, 1905.

Tullp, Fannin. 84.

Platt A A.*

Tundra, Van Zandt. 160.

Davis Julius C, 299A, 1902.

Gray W I.*

Martin Sim.*

Tunis, Burleson. 160.

Harris T J.*

Jackson J B.*

Little Robt B (R), 160, 1886.

Tupelo, Navarro. 24.

Roberson John F.*

Turnersville, Coryell. 220.

AMMONS HENRY R (R). Kentucky School of Med, Louisville, Ky, 1895; N O Polyclinic, 1901-02; Med Examr Northwestern Life Assn, Minneapolis, Minn, N Y Life, Mut Benefit Ins Co, Newark, N J, and Knights of Honor; General and Office Practice.

Gray Melvin (Ecl), 213I, 1900.

Simpson Richd H (R), 102, '87.

Turtle Bayou, Chambers. 220

Morgan Geo L (R), 304, '99.

Tyler, Smith. 8,466.

Adams Edwin M.*

ARNOLD BYRON J (R), B A.

Fiske Univ, 1896; A M, Philander Smith Coll, 1901; M D, Med Dept Walden Univ, Nashville, Tenn, 1889; Coll of Phys and Surgs of Chicago (the School of Med of the Ill State Univ), Chicago, 1902; Mem Am Med Assn and Lone Star State Med Assn; Med Examr K of P, Etc; Office Hours 10 to 12 a m and 3 to 6 p m. Phones Office 609, Res 469.

BALDWIN A P, M D (R).

Louisville Med Coll, Louisville, Ky, 1883; Two Courses in N Y Polyclinic; Company Surg St L S W R R; Ex-Pres Smith Co Med Soc; Mem Am Med, Texas State Med Assns and Mississippi State Med Soc; Med Examr Northwestern Mut, Pacific Mut, Manhattan, Fidelity Mut, Mut Reserve, N Y, Franklin, N Y Life, Equitable and Other Life Ins Cos; Both Tels, 215 N College.

BELL G GIDEON (R).

Louisville Med Coll, Louisville, Ky, 1905; Also Certificate State Board; Specialty Diseases of Air Passage and Lungs; 215 N College.

BELL THOMAS J, M D (R).

Missouri Med Coll, St Louis, Mo, 1877; Post Grad New Orleans Polyclinic, 1896; Ex-Local Surg St L S W R R and I & G N R R;

PHYSICIANS' CASUALTY ASSOCIATION OF AMERICA.

A MUTUAL ACCIDENT ASSOCIATION FOR PHYSICIANS ONLY
See page 12. For particulars write E. E. ELLIOTT, Sec'y, OMAHA, NEB.

Texas

OF NORTH AMERICA.

Texas

2031

Ex-Pres Smith Co Med Soc; Ex-Vice-Pres Pan-American Med Congress; Ex-First Vice-Pres Texas State Med Assn; Mem Am Med and North Texas Med Assns; Vice-Pres State Bd Med Examrs; Med Examr Mut Life of N Y, Equitable, Manhattan, Mass Mut, Provident Savings, Covenant Mut, Union Central and Other Life Ins Cos; In General Practice; Hours 10 to 11 a m and 2 to 4 p m; Tels Office 126; Res 23; 215 N College.

CONNALLY DAVID H. M D (R), Atlanta Med Coll, Atlanta, Ga, 1860; Mem East Texas Med Assn and Smith Co Med Soc; Co and City Health Officer; Both Tels, n w cor Public sq.

Davenport Jos W (R), 297, '48. Retired.

FERRELL JOHN Z. M D (R), Univ of Georgia, Med Dept, Augusta, Ga, 1882; Post Grad N Y Polyclinic, 1888; Mem Smith Co Med Soc, State Med Assn of Texas and Am Med Assn; Both Phones, 216 W Irvin, Goodman Wm J.* Retired.

HEAD JONES W. M D (R) Univ of Louisville Med Dept, Louisville, Ky, 1893; Mem Smith Co Med Soc and Texas State Med Assn; Med Examr Pacific Mut Prudential and Franklin Life Ins Cos and Fraternal Orders; Both Tels, 102 1/2 Ferguson.

Hines Benj F (R), 159, 1893.

Holley John S (R), 120, 1882.

JONES JAMES ALLEN, M D (R), Univ of Louisville, Med Dept, Louisville, Ky, 1890; Formerly Demonstrator of Surg Dressings and Asst Demonstrator Anatomy Med Dept Baylor Univ, Dallas; General Practice; Both Tels, Armstrong's Drug Store.

Lacy Wm S (R), 299A, 1883.

McDaniel James H.* Retired

Montgomery A Langston (R) 162, 1887.

MOORE J FRANK JR. M T (R), Tulane Univ of Louisiana, Med Dept, New Orleans, La, 1894; Post Grad Works Same, 1901; Mem Smith Co, Texas State and Am Med Assns; Med Examr Prudential, Penna Mut, Fidelity Mut, Manhattan, National of U S A and Other Life Ins Cos, W O W, K O T M, E R of K P and Other Benevolent Orders; Both Tels; n w cor Public sq.

PHILLIPS JASPER D. M D (R), Tulane Univ of Louisiana, Med Dept, New Orleans, La, 1882; Post Grad Same, 1891; and Polyclinic New Orleans, 1896; Mem

Smith Co, Texas State and Am Med Assns; Med Examr Mut Life and Prov Savings of N Y Life Ins Cos; Tel 283, 113 1/2 N Side square.

POPE IRVIN, M D (R), Tulane Univ of Louisiana, Med Dept, New Orleans, La, 1887; Post Grad Chicago, 1893; N Y Polyclinic, 1889-90-99-1903; N Y School of Physical Therapeutics, 1903; Former Conslig Surg St L S W R R; Mem Smith Co Med, Texas State Med and Am Med Assns; Special Office Practice Surg and Eye, Ear, Nose and Throat; Tels 263 and 181; Office Wimberly Bldg.

SMITH LESTER E. M D (R), Univ of Vermont Med Dept, Burlington, Vt, 1899; Local Surg I & G M R R; House Surg St L S W R R Hosp, 1900 to July, 1903; Mem Smith Co Med Soc and State Med Assn of Texas; Med Examr N Y Life, Metropolitan, Reliance of Pittsburg and Other Life Ins Cos, K of P and Other Fraternal Orders; General Practice; Both Tels, 102 1/2 E Ferguson.

Urquhart Richd H (R), 161 1900.

Warren T Fulton (R), 304, '93

Warren Wm F (R), 302, 1891

Woldert Edwin A (R), 281, '92

Tyson, Hill. 70.

King Otis.*

Lowery W W.*

Unton, Bastrop. 34.

Brown H L.*

Utopia, Uvalde. 210.

Campbell I N (Ecl), 160, 1892

Patterson L A (R), 160, 1892.

Uvalde, Uvalde. 2,100.

Applewhite Stephen M (R), 162, 1875.

Bowman A A.*

Crisp David H (R), 281, 1846.

Hines B M, 299, 1894.

Myrick Clarence R (R), 162, '01

Roberts T P.*

Watt Chas W (R), 239, '83.

Uz, Montague. 92.

Carloss T C, 211, 1885.

Valdasta, Collin. 124.

Bridgefarmer A H.*

Valentine, Jeff Davis. 334.

Boyd Franklin V, 162, 1902.

Danforth C G (R), 161B, '02

Valera, Coleman.

Mitchell H H (P), 162, 1892.

Valley Creek, Fannin.

Watkins G H.*

Valley Mills, Bosque. 672.

Denton John C (R), 299, 1861

Retired.

Hayward H B.*

Jarrett Joshua C (R), 162, '84

McNeill Wm T (R), 162, 1884

Valley Spring, Llano. 246.

FOWLER WM Y (R), Mem-

phis Hosp Med Coll, Mem-

phis, Tenn, 1895; Med Ex-

S, Chicago Guaranty Fund Life Soc, Life Assur Soc of U S, and K of H, Llano, Texas; Ex-Officio Examr Dist Med Board, 33d Judicial Dist, Tex.

Valley View, Cooke. 468.

Andrews Varney (R), 171, '90.

Cunningham O W, 159, 1902.

McCuiston C H, 202, 1899.

Van, Van Zandt. 92.

Head A P.*

McMahon Jesse H (R), 305B, 1900.

Van Alstyne, Grayson. 2,166.

Baskett Geo W (R), 158, '75.

Horney Harlan (H and R), 135, 1895, 305H, 1904.

Jones John A (R), 299A, 1883.

MOORE HUGH L (R), A B,

Columbia Coll, Texas; M D,

Bellevue Hosp Med Coll, N

Y City, 1897; Local Surg H

& T C R R; Mem Am Med

Assn, Texas State, North

Texas and Grayson Co Med

Assns; Sec North Texas

Med Assn; Med Examr

Equitable, Mut Benefit of

Newark, N J, and Pacific

Mut Ins Cos, Etc, Tel 62.

Moore Stephen A D (R), 158,

1884.

Morrison Murphy M (R),

304 1/2, 1893.

Veazey Wm (R), 158, 1898.

Vanetia, Leon. 24.

Hodge H.*

Van Horn, El Paso. 37.

Magee C R (R), 149, 1881.

Van Vleck, Matagorda. 80.

Brown J Walden (R), 231, '49.

Retired.

King E C.*

Scott E E (R), 159, 1897.

Vasco, Delta.

Westerman Danl B, 213A, '05.

Vashti, Clay. 170.

Ball J J L (Ecl), 202, 1889.

LUNDAY W J (R), Louis-

ville Med Coll, Louisville,

Ky, 1884; Mem Northwest

Texas Med Assn; Med

Examr N Y Life and

Northwestern National

Life Ins Co, Minneapolis,

Minn, and W O W; Hours

8-10 a m and 4-5 p m.

Thweatt O L.*

Vaughan, Hill. 170.

Shoemaker Lafayette F, 100,

1902.

Velasco, Brazoria. 754.

Carleton Benjamin H (R),

299, 1888.

Jordan Marcus De L (R),

299A, 1894.

Venus, Johnson. 550.

Cronkite C F.*

Fountain W D, 304, 1899.

McCarroll H J.*

Russell C E.*

Shytles Wm M (R), 304, 1896

VAN OLEAVE H S. M D,

(R), Med Dept Univ of the

South, Sewanee, Tenn, 1899;

Prof Diseases of Children,

Coll of Phys and Surgs,

Dallas; Med Examr Equit-

able, Mut Life, N Y, Man-

hattan and Mut Benefit

Life Ins Cos; Tel 19.

Scott's Emulsion

Is the most effective remedy known for weak and delicate children and thin, pale people.

2032

Texas

POLK'S MEDICAL REGISTER

Texas

Vera, Knox. 40.

Macumber C.*

Vernon, Wilbarger. 2,200.

DODSON JAMES E (R), Univ of Nashville and Vanderbilt Univ, Nashville, Tenn, 1875; Local Surg Ft W & D C Ry and Frisco System; Pres Wilbarger Co Med Soc; Vice-Pres Panhandle Med Assn; Mem Internatl Assn Ry Surgs, Am Med and Texas State Med Assns; Med Examr Mut Life, N Y Life, Fidelity Mut, Pacific Mut, Mut Benefit of Newark, N J, Prudential, Hartford, Penn Mut, Metropolitan, Equitable, Texas Southwestern, and Manhattan Life Ins Cos, and Endowment Rank K of P, Office Hours 9 to 11 a m, 2 to 4 p m.

Hansen J (R), 159, 1883.

Haughton T J (H), 197, 1890.

Hix Richard W (R), 158, '92.

Rhoads Henry H (R), 299A, 1891.

White Hugh (R), 299, 1883.

Vexey, Red River. 30.

Hearn Wm O (Ecl), 123, 1897.

Victor, Erath. 96. (R D from Lingleville).

Carter C H, 211, 1885.

Wharton J W.*

Victoria, Victoria. 4,388.

Braman Daniel H (R), 162, '90

Hopkins Rene R (R), 162, '69.

Lee H E, 302, 1902.

Lincecum John L.*

Pettit B M.*

Rape Wesley A (R), 193, 1887

Ricors M.*

Robinson G L, 158, 1890.

Shaw Edward M(R), 255, '85.

Shields Fred.*

Townsend G R (R), 302, 1884.

Ward Wm L (R), 158, 1880.

Wilkins John H (R), 302, 1880.

Villas, Bell. 95.

Lancaster J C.*

Village Mills, Hardin. 500.

Selman B E, 304, 1890.

Vineland, Collin. 88. (R D from McKinney).

Lewis Carl T (R), 159, 1900.

Vineyard, Jack. 160.

Rodgers W C, 211, 1885.

Voca, McCulloch. 134.

Jackson O C.*

Voth, Jefferson. 220.

SWONGER J BOYD, M D (R), Ohio Med Univ, Columbus, O, 1901; Surg for Keith Lumber Cos Mills, Diana Brick and Tile Co, and Beaumont Irrigating Co; Med Examr Equitable, N Y Life, Washington Life, Franklin and Southwestern of Dallas, Life Ins Cos; Office Hours, 8-11 a m, 3-8 p m. Tel 540.

Waco, McLennan. 21,846.

Alexander Robt J (R), 304, '05.

AYNESWORTH KENNETH

H, M D (R), Med Dept

Univ of Texas, Galveston,

Texas, 1899; Augusta Univ

Goettingen, Ger, 1901-02,

Univ of Berlin, Ger, 1902;

Supt and House Surg John

Sealy Hosp, Galveston 1900-01; Sec McLennan Co Med Soc; Mem Cent Texas Dis and Texas State Med Assns; Med Examr Missouri State Life Ins Co; General Practice; 503½ Austin av; Botl Tels.

BAKER MARK D, M D (R)

Louisville Med Coll, Louis-

ville, Ky, 1901; Local Surg

S A & A P and I & G N

R Rs, Waco City Phys.

Mem Texas State Med

Assn and McLennan Co

Med Soc; General Practice

Cor Austin av and S 4th

Baldwin Thomas R (Ecl), 262,

1890.

Barnes Robert W (R), 102, '9

BLACK HARDY C (R), Tu-

lane Univ, Med Dept, New

Orleans, La, 1890; Intern

and Ambulance Surg Char-

ity Hosp, New Orleans, 1880-

1890; Local Surg I & G N

RR; Mem Texas State Med

Soc, North Texas, McLen-

nan County Med and Central

Tex Med Assns and

Fellow Texas Acad of Sci-

ence; Med Nominator and

Examiner Provident Sav-

ings Life Assurance Soc

NY; Cons Examr N Y Lif

Ins Co; Med Examr Ger-

mania Life, Mut Life (N

Y), Fidelity Mut, South

western Life of Texas

Home, N Y, Chicago Guar-

anty Fund, Franklin Lif-

and Prudential Life Ins

Cos; Ex-City Health Phys

41-42 Provident Bldg.

BOSTON ERNEST, M I

(R), Barnes Med Coll, S

Louis, Mo, 1899; Clinica

Hosp Work Dispensary o

same, 1898-99; Mem Corsi-

cana Dist Med Assn, Med

Examr Equitable, National

U S A, and Missouri Stat-

Life Ins Cos; Practice lim-

ited to Eye, Ear, Nose and

Throat; 72-74 Providen

Bldg.

Brown Harry W (R), 231, '48

Retired.

Brown Robert C (R), 162, '88

Buchanan John B, 310, 1901.

BURGESS JOHN L (R), Van-

derbilt Univ, Med Dept,

Nashville, Tenn, 1900; Spec-

ial Course Savage Infirm-

ary, Nashville, Tenn, 1900

Phys to Clinic, Eye, Ear,

Nose and Throat, Vander-

bilt Univ, 1900; Oculist to

The Woman's Home, Waco,

Tex; Local Oculist to Hous-

ton & Texas Central R R;

Mem Texas Acad of Science

Ex-Secretary Waco Med

Assn; Am Med and Texas

State Med Assns, Sec and

Treas Texas Central, Dist

Med Assn, Treas McLennan

Co Med Soc; Med Nomina-

tor, Provident Life Asse

Soc; Practice Limited to

Eye, Ear, Nose and Throat
Office 41-43 Provident Bldg.
Both Phones.

Cohen Solomon W (H), 270, '73

COLLE WM F, M D (R), Med

Dept Columbian Univ

Washington, D C, 1889;

Royal London Ophthalmic

Hosp, 1892-93; Oculist to

Tex Central and I & G N

Ry Cos; Oculist and Aurist

to City Hosp; Special U S

Pension Examining Surg;

Mem Texas State Med,

Central Texas Dist and Am

Med Assns and McLennan

Co Med Soc; Med Examr

Mutual Reserve Life Ins

Co and Franklin Life Ins

Co, Springfield, Ill, Oculist,

Aurist and Laryngologist,

Res 1108 Austin; Tel 4;

Office 52-54 Provident Bldg;

Tel 219.

Colgin Merchant W (R), 290A,

1905.

Conner George S (R), 165, '94.

Cooper A B, 123, 1902.

Cranfill Thomas E (Ecl), 282,

1882. Retired.

Craven B F, 193, 1889.

Curran W F (R), 169, 1904.

Curtis A Manson (R), 120, '75.

DEAN JESSE J (R), Tulane

Univ, Med Dept New Or-

leans, La, '97; Mem McLen-

nan Co Med Soc; Member

American Medical Central

Texas and Texas State Med

Assns; Med Examr K of P,

Office 119½ S 4th; Office

Hours 9:30 to 12 a m, 3 to

5 p m, Res 951 S 3d.

DEAN JOHN H, M D (R),

Jefferson Med Coll, Phila,

Pa, 1904; Mem Texas State

and Central Texas Dist

Med Assns and McLennan

Co Med Soc General Prac-

tice, 119 S 4th; Tel 436.

Ferrell Joseph R (R), 301, '81.

FOSQUE GARLAND B, M

D (R), Long Island Coll

Hosp, Brooklyn, N Y, 1883;

N Y Polyclinic Three

Courses; Local Surg M K

& T and H & T C Rys,

Councillor No 12 State Med

Assn; Mem Am, Central

Texas Dist, North Texas,

McLennan County Med

Assns and Internatl Assn

R R Surgs; Med Referee

for Texas State Life of

Ind; District Med Referee

Mut Benefit Life Ins Co

and Equitable Life Assur

Soc of U S; Med Examr

Equitable Life, Mut Bene-

fit, N Y Life, Indiana State

Life, Germania, Aetna,

Manhattan, Penn Mutual

Union Mut, Minnesota

State and Texas Life Ins

Cos; Office cor Auslin and

4th.

Foster Saml H (R), 159, '91.

French B J (Ecl), 262, 1891.

Fridia J Walter (R), 302, 1885.

GATES HADEN W, M D

(Ecl), Georgia Coll of Ecl

Med and Surg, Atlanta, Ga,

1899; Ex-Pres Texas Pol

Med Assn; Mem National

Cleveland Pasteur Institute

602 Hough Ave., Cleveland, Ohio.

Private Hospital for the
Preventive Treatment
of Hydrophobia.

H.R. BROWNER, M.D., Med. Director

Texas

OF NORTH AMERICA.

Texas

2033

Ecl and Ga Ecl Med Assns;
Med Examr Practorians
and other Fraternal Or-
ders; General Practice, cor
Austin av and S 6th.
GATES ROSA B (Ecl), B S,
N I N S, 1882, M D (First
Honors), Georgia Coll of
Ecl Med and Surg, Atlanta,
Ga, 1889; Mem National Ecl,
Texas Ecl and Ga Ecl Med
Assns; Med Examr L O T
M, Practorians and other
Fraternal Orders; General
Practice, cor Austin av and
S 6th.
Goddard Andrew (R), 300, '53.
Gustem N W.*
HALBERT OLIVER I, M D
(R), Univ of Louisville, Med
Dept, Louisville, Ky, 1876;
Post-Grad N Y Polyclinic
(three courses), Chicago
Clinical Sch, 1903; Mem Mc-
Lennan Co Med Soc; Ex-
Pres Central Texas Dist
Med Assn and Vice-Pres
Texas State Med Assn;
Med Examr Metropolitan
and N Y Life Ins Cos;
General Practice, 503½ Aus-
tin av.
Hale James W (R), 301, 1890.
HARRINGTON JOHN T, M
D (R), Louisville Med Coll,
Louisville, Ky, 1887; N Y
Polyclinic, 1895; Mem Texas
State and Central Texas
Dist Med Assns and Mc-
Lennan Co Med Soc; Med
Examr Mut Life, N Y, Re-
liance National, U S A,
Phoenix and other Life Ins
Cos; General Practice, 105½
S 5th.
HENGST PHILIP R, M D
(R), Coll of Phys and Surgs,
Baltimore, Md, 1883; Mem
Texas State Med Assn, Mc-
Lennan Co Med Soc; Med
Referee U C T; Med Examr
Manhattan, Penn Mut and
Washington Life Ins Cos,
K of P and Other Orders;
General Practice, 401½ Aus-
tin av.
Hester B O (R), 311½, 1896.
Holland Emmett E.*
Howard Wm A (R), 158, 1881.
Hudson C DeWitt (Ecl), 123,
1901.
Hughes Louis B, 282, 1902.
Hunter Joseph W (R), 305, '77
Retired.
Jach Gustav (R), Univ of
Zurich, Switzerland, 1891.
JOHNS HENRY M, M D (R),
Med Dept Univ of Tennes-
see, Nashville, Tenn, 1895;
Chicago Polyclinic, 1899; N
Y Post-Grad Med Sch and
Hosp, 1901; Mem Am Med,
Texas State and Central
Texas Dist Med Assns,
McLennan Co Med Soc;
Med Examr Manhattan
and Southwestern Life Ins
Co, W O W, W C, K and
L of H, K of H, Practor-
ians and Other Orders;
General Practice; 503½ Aus-
tin av.
Keown S Leard (R), 159, '82.

A

KING JAMES C J, M D (R),
Med Dept Univ of Louisi-
ana, New Orleans, La, '71;
N Y Polyclinic, 1899; Local
Surg M, K & T, St L, S W
and I & G N R Rs; Mem
Am Assn Ry Surgs, Texas
State and Central Texas
Dist Med Assns and Mc-
Lennan Co Med Soc; Med
Examr Provident Savings,
Pacific Mut, Home, and
Kansas City Life Ins Cos;
General Practice; cor Aus-
tin av and S 4th.
KIRKPATRICK SILVANUS
B, M D (R), Missouri Med
Coll, St Louis, Mo, 1883;
Mem Texas State and Cent
Texas Dist Med Assns and
McLennan Co Med Soc;
Med Examr Franklin,
Hartford and Nederland
Life Ins Cos; General
Practice; Office 503½ Aus-
tin av; Ind Phone; Res
Phone 676.
Langston I A (R), 305, 1901.
McCLAIN W A (R), Med
Coll of Ohio, Cincinnati, O,
1888; Special Course Law-
son Tait Hosp, Birming-
ham, Eng, 1891; Propr Dr
McClain's Private Sanita-
rium for Diseases of
Women and General Surg,
804 N 5th.
MCCUTCHAN JOHN M, M
D (R), Louisville Med Coll,
Louisville, Ky, 1896; N Y
Polyclinic, 1903; Chicago
Post-Grad Med Sch, 1903
and 1905; ex-Health Officer
Temple City and Bell Co
Texas; Mem Texas State
Med Assn; ex-Pres Cent
Texas Dist Med Assn; ex-
Sec Bell Co Med Soc; Med
Examr N Y Life Ins Co;
Specialty Surg; 107½ S 4th.
Merritt Charles G (R), 302,
1891.
MINNOCK RUFUS F, M D
(R), Tulane Univ of La,
Med Dept, New Orleans,
La, 1884; N Y Polyclinic, '90;
Pres Waco Bd of Health,
1903-'04-'05; Mem Texas
State and Cent Texas Dist
Med Assns, McLennan Co
Med Soc; Med Examr Se-
curity Mut Life Ins Co, K
O T M, L O T M, A O U
W, K G & M, L I Co and
Other Orders, 102½ S 4th.
Morgan Nathaniel A (R), 231,
1847. Retired.
Olive Nelson A (R), 205, 1885.
Park Robert F (R), 160, 1889.
Park Robert W (R), 281, 1856.
Parker John T (R), 297, 1861.
Presnall Caleb W, 158, 1905.
Pridgen J H (R), 162, 1901.
RENTRO W W, M D (R),
Dallas Med Coll, Dallas,
Texas, 1904; Attended Med
Dept Tulane Univ; Special
Course Med Dept Univ of
Texas, 1896; N Y Polyclinic,
1903; ex-County Phys Bell

B

Co, Texas; Med Examr
Manhattan Life Ins Co of
N Y.
Saunders M B (R), 159, 1896.
SCOTT BURT LORAIN
(R), Med Dept Washington
Univ (The St Louis and
Missouri Med Coll), St
Louis, Mo, 1897; Post-Grad
N Y Ophthalmic and Aural
Inst (Knapp's), 1899-1900;
Clinical Asst N Y Eye and
Ear Infirmary and St
Bartholomew's Hosp, 1899-
1900; Asst Surg Ear Dept
Bellevue Hosp, N Y, 1899-
1900; Vis Oculist and Au-
rist to City Hosp; Oculist
and Aurist Texas Cen-
tral and I G N Rys; Mem
St Louis Medical
Coll and St Louis City
Hosp Alumni Assns, Cen-
tral Texas Dist and Texas
State Med Assns; Med Ex-
amr Mut Reserve Life Ins
Co (N Y) and Franklin
Life Ins Co (Springfield,
Ill); Specialist Eye, Ear,
Nose and Throat; Office 52
to 54 Provident Bldg; Res
1215 Franklin.
Shelton Jos H (R), 310, 1905.
SHELTON SAMUEL E, M
D (R), N Y Univ (Med
Dept Univ Med Coll), N Y
City, 1873; Interne Charity
Hosp, Blackwell's Island,
1873; Mem Texas State and
Cent Texas Dist Med
Assns and McLennan Co
Med Soc; Med Examr State
Life of Ind, Northwestern
Mut and Provident Savings
Life Ins Cos; General Prac-
tice; cor Austin av and 4th.
Smith C Enrique (R), 241, '87
Smith Henry L (R), 302, 1889.
SMITH RICHARD L, M D
(R), Med Dept Univ of
Tenn, Nashville, Tenn, '85;
New Orleans Polyclinic, '97;
Mem Central Texas Med
Assn; Med Examr N Y
Life, Franklin, Mut Bene-
fit and Other Life Ins Cos;
General Practice; 111½ S 5th
Spiller Oscar C H (R), 143, '98
Starkey Wm S (R), 301, 1883.
STILES HUNTER B (H), M
D, Cleveland Home Med
Coll, Cleveland, O, 1887; A
M, Wooster Univ (Ohio),
1889; Sec Bd of Homo Med
Examrs, State of Texas;
Mem Am Inst of Homo and
Texas Homo Med Assn;
Med Examr K O T M; Gen-
eral Practice.
STRAYHORN JOHN MAR-
SHALL, M D (R), Med
Dept Univ of Tenn, Nash-
ville, Tenn, 1893; Three
Courses N Y Polyclinic;
Mem Am Med, Texas State
and Cent Texas Dist Med
Assns; Specialty Surgery
and Gynecology; 49-51
Provident Bldg.
Thomason Wm F (R), 115,
1859.
Turner Robert B (R), 255, '74.

C

KRETOL

An alkaline carbolate of coal-tar creosote. A Disinfectant, Antiseptic, Detergent and Germicide. The oldest combination of the kind in use,
Office & Salesroom 512-10th St. Washington, D.C

2034

Texas

POLK'S MEDICAL REGISTER

Texas

Waco—Cont'd.

Wallace David R (R), 231, '54
Weathered Alonzo J (R), 299A, 1882.

WILKES WM O (R), Univ Med Coll of Kansas City, Kansas City, Mo, 1885; N Y Post-Grad Med School and Hosp, 1891; Mem Internat Assn of Ry Surgs, Texas State, Central Texas and Waco Med Assns; Local Surg, M K & T and St L & S W Rys; Med Examr Mut Life, N Y, Manhattan, Equitable, Penn Mut, Hartford Life, U S Life, Travelers, Prudential, Security Trust, Union Central and Metropolitan Life Ins Cos. K O T M, Woodmen and C K of A, 400½ Austin.

Womble Worthy A (R), 301, '91

Wortham Patk K (R), 193, '79

Waelder, Gonzales. 600.

Brooks R C.*

Henderson John M (R), 299A, 1880.

Henderson Jos C (R), 159, '94

Henry Meredith W (Ecl), 262, 1857.

Robertson Harper W (R), 231, 1890.

Walburg, Williamson. 260.

Kuhn August (R), 160, 1894.

Waldo, McLennan. 80.

Hall R J (R), 162, 1894.

McIlhany J R.*

Waldrip, McCulloch. 160.

Powell J E.*

Walhalla, Fayette. 30.

Carter James T (R), 162, '78.

Waller, Waller. 500.

Daniels Wm.*

Robinson J D (R).§

Wallis Station, Austin. 266.

Barnhill A G.*

Brown Walter T (R), 160, '89.

Irwin Alexander (R), 299, '74.

Wallisville, Chambers. 330.

Remley F A.*

Shearer Thomas W (R), 136, '84

Walnut Springs, Bosque. 988

Hudson S A.*

Jones Wm C (R), 241, 1886.

Kemp Joseph (R), 162, 1872.

Murray James A (R), 160, 1904

Walton, Van Zandt. 92. (R D from Athens.)

McMorris W H.*

Shelhorse H C.*

Warren, Tyler. 460.

Anderson W W.*

Bevil A H.*

Callen Wm P (R), 162, 1888.†

Mott George.*

Warrenton, Fayette. 200.

Seymour Robert H, Univ of Dublin, Dublin, Ire, 1870.

Washington, Washington. 164.

Knolle Wm L F, 162, 1903.

Waskom, Harrison. 324.

Morris D H, 211, 1885.

Vaughan Zachariah E (R), 162, 1876.

Waterloo, Williamson. 34. (R D from Taylor.)

Land Wm M (R), 304½, 1900.

Waxahachie, Ellis. 4,588.

BERRY JOHN S, M D (R), Univ of Louisville, Med Dept, Louisville, Ky, 1882;

Mem Texas State Med Assn and Ellis Co Med Soc; Med Examr W O W and Fraternal Union of Am; General Practice.

Boyd Wm D (R), 193, 1882.

CARDER GEORGE W, M D (R), Med Dept, Univ of the South Sewanee, Tenn, 1899; Mem Texas State and North Texas Dist Med Assns and Ellis Co Med Soc; Med Examr W O W, F U of A and W O W Circle; Formerly Med Examr N Y Life, Mut Life, N Y, and other Life Ins Cos at Forreton, Tex; General Practice.

Diggs Charles S, 302, 1901.

Fristoe Robert E (R), 301, '78.

Keplinger Leonard (R), 162, '95

Rodman John A (R), 161, 1875

SIMPSON CHARLES W, M D (R), Med Dept Univ of Tenn, Nashville, Tenn, 1889; N Y Polyclinic Med School and Hosp, 1892; Ellis Co Phys; Ex-Pres North Texas Med Assn; Pres Ellis Co Med Soc; Ex-Pres Dallas Dist Clinical Soc; Mem Am Med and Texas State Med Assns; Med Examr Northwestern, Milwaukee, Penn. Security Mut, Manhattan, Metropolitan, Hartford, N Y, and other Life Ins Cos Endowment Rank, K of P, Maccabees; in General Practice.

Sims Wm P (R), 299, 1888 (R D).

SMALL ANDREW B, M D (R), Memphis Hosp Med Coll, Memphis, Tenn, 1888; Post-Grad Med School and Hosp, N Y, 1894, and 1900; Local Surg H & G C R R; Mem Texas State, Central Texas Dist and North Texas Dist Med Assns and Ellis Co Med Soc; Med Examr Southwestern, Iowa Mut, Conservative, Masonic and Knight Templars of Chicago and other Life Ins Cos; General Practice.

Stacey H Oliver (R), 158, '89.

Sweatt Oscie Pierce (R), 161, '91

Thompson Dickson G (R), 158, 1877.

Watson S H.* Retired.

Watson S Harris jr (R), 162, 1904.

WEST WARREN F, M D (R), Jefferson Med Coll, Phila, Pa, 1886; N Y Polyclinic Med Sch and Hosp, 1893; Local Surg M K & T Ry; Mem Am Med, Texas State, Central Texas, North Texas and S W Tri-State Med Assns and Ellis Co Med Soc; Med Examr Mut Benefit, Southwestern and Washington Life Ins Cos, W O W, Woodmen Circle and Fraternal Union of Am. Both Tels 104.

Wayland, Stephens. 124.

Morris H W (R), 213A, 1898.

Nelms Jesse M, 163, 1867.

Weatherford, Parker. 5,060. Boyd Robert, 213A, 1897.

Braselton Benj F (R), 120, '79.

Campbell Wm M (R), 299A, '90

CHANDLER JOSEPH N, M D (R), Louisville Med Coll, Louisville, Ky, 1886; Mem Texas State Med Assn and Parker Co Med Soc; Med Examr N Y Life, Equitable, Mut Life, N Y, Northwestern Mut, Penn Mut, Security Mut and other Life Ins Cos; General Practice.

Church Edgar A (R), 160, 1890

Dickey J W (H), 270, 1886. Retired.

Ferry Robert H (R), 163, '70.

Frazer C E (Ecl), 213S, 1904.

FYKE EDGAR D (R), Attended Chicago Med Coll, Chicago, Ill, 1890; Post-Grad Courses Chicago Clinical School, 1896, 1900, 1902, 1903; Cook Co Hosp, 1904; Mem Parker Co Med Soc.

Gough E F, 306H, 1905.

Heartsill Wm A (R), 301, '78.

IRBY ALFRED, M D (R), Univ of Nashville, Med Dept, Nashville, Tenn, '86.

KIMBROUGH THOMAS J S, M D (R), Univ of Nashville, Med Dept, Nashville, Tenn, 1870; Mem Parker Co Med Soc; Med Examr Mut Benefit Life, Newark, N J, and other Ins Cos; General Practice with Special Attention to Female Diseases. Kuykendall Alex Rhea (R), 193, 1885.

DANIER LOVIC P, M D (R), Med Coll of Ga (Med Dept Univ of Ga), Augusta, Ga, 1885; Cum Laude, Interne State of Ga Hosp, same year; Post Grad Work New Orleans, La, and Atlanta, Ga; Mem Texas State Med Assn and Parker Co Med Soc; Med Examr Mo State Life and Minn Life Ins Cos and Fraternal Union of Am.

McKenzie Wm Y (H), 270, '81

MacNelly Chas (R), 299, 1898.

Morse Oliver (R), 160, 1875.

Smith Isaac E (R), 193, 1883.

Weaver, Hopkins. 124.

Brewer Wm J.*

Sparks J B.*

Webb, Tarrant. 25.

Payne R S.*

Webberville, Travis. 200.

McCaleb Wm E (R), 299, '94.

Weches, Houston. 80.

Dillard R E, 304, 1903.

Hays Windy.*

Stafford P H.*

Weesatche, Goliad. 160.

Oquin C L (R), 162, 1901.

Weimar, Colorado. 1,700.

Cook Chas G (R), 162, '97.†

Cook Thos C (R), 281, '59.†

MacLeary Saml B (R), 282, '89.

Mitchell Jesse Lee, 162, 1905.

Potthast Eugene (R), 159, '81.

Weir, Williamson.

Mitchell John (Ecl), 202, 1881.

Weldon, Houston. 200.

Baldwin W A.*

A

B

C

THE KEELEY INSTITUTE, MARION, INDIANA.

FOR THE CURE OF LIQUOR and DRUG HABITS

The Treatment is identical with that used by the late
DR. LESLIE E. KEELEY. The time spent with us is
like a PLEASANT VACATION TO THE PATIENT.

Texas

OF NORTH AMERICA.

Texas

2035

Hale R C.*
Nelson J.*
Wellington, Collingsworth.
124.

Atkinson T C.*
Miller T B.*
Mooney Jas (R), 186, 1877.
Wilkins J S.*
Wells, Cherokee. 200.
Davis Elbert S (R), 120, 1879.
Falvey Jas C (R), 100, 1873.
Wesley, Washington. 160.
Knolle Edmund R (R), 162, '91
West, McLennan. 950.
Dae, ne Francis G (R), 305A,
1896.

Elliott Wm G (R), 159, 1892.
Gldney J W (R), 160, 1867.
Snodgrass S E (R), 193, 1879.
Stewart H M.*
Thomas J H (R), 299A, '98.
Wille A L (R), 158, 1882.
Wills J W.*

Westfield, Harris. 80.
Ehrhardt Wm (R), 162, 1900.
Westminster, Collin. 50.
Chandler H E.*
Manning W N (R), 193, 1890.
213A, 1900.

Weston, Collin. 378.
Avant John A (R), 120, 1884.
Crosswhite John W (R), 193
1892.

Spencer Benj F (R), 158, 1874.
Wade J S.*
Westphalia, Falls. 90.
Boethel N Chas, 162, 1901.
Henke J J (R), 205, 1900.
West Point, Fayette. 320.
Thornton Lyle Gunn (R),
304 1/2, 1897.

Wharton, Wharton. 2,124.
Andrews Green L (R), 100,
1899.
Davidson John C (R), 162, '80
McCamley Wm A (R), 162, '69
Teague John W, 304, '91.
Valls Bartholomew A (R).
282, 1896.

Wheat, Scurry. 16.
Westlake O H (R), 163, 1870.
Wheelock, Robertson. 36.
Cameron John (R), 162, 1860.
Collard Felix R (R), 162, '69.
Curry Thos G (R), 159, 1894.

GILSTRAP WILEY P, M D
(R), Memphis Hosp Med
Coll, Memphis, Tenn, 1891.
Mem Brazos Valley Med
Assn; Med Examr N Y
Life, Equitable and Home
Life Ins Cos. Tel Private
Line.

Whitehouse, Smith. 160.
Bryant Benj T.*
Jones B M.*
Willingham C H (R), 304, '97.
White Rock, Hunt. 82. (R D
from Celeste.)
Pierson P S.*

Whitesboro, Grayson, 1,570.
Belsher T M (R), 158, 1890.
Carey James W (R), 193, '84
Darnall Wm A (R), 301, '84.
KING CHARLES L, M D
(R), Univ of Louisville Med
Dept, Louisville, Ky, 1883.
N Y Polyclinic, 1902-03; Lo-
cal Surg Texas & Pacific R
R; Mem North Texas Med
Assn; Med Examr Mut
Benefit, Newark, N J,

Northwestern Mut, Mil-
waukee, Penn Mut and
Other Life Ins Cos, W C
W, K O T M.

Wather Jas A, 213A, 1905.

WILSON ROBERT D (R)
Three Years Memphis
Hosp Med Coll, 1899-1900 and
1901; Registered by Texas
State Med Board since '01
Arkansas State Med Board
1900; Med Examr Jr O U
A M.

Younger Rufus N (R), 158, '8
Whitewright, Grayson. 2,100
Johnson Clyde P, 160, 1903.
Landrum Sam H (R), 299, '99
May Reynolds (R), 158, 1878
Montgomery E P.*

Ray David M (R), 158, 1867.
Sears Robert L (R), 158, 1891
Whitney Hill. 924.
Faulkner Sidney A (R), 168, '9
Greer Richd M (R), 160, '79.
Treat Wm F (R), 159, 1894.

Whitson, Coryell. 58. (R D
from Moody).
Smart M P.*

Whitt, Parker. 430.
Foster Edward C (R), 158, '9
Lindsey L A.*
Pickens J D.*

Wichita Falls, Wichita. 2,700
BURNSIDE SAMUEL H, M
D (R), Dept of Med of th
Univ of Pa, Phila, Pa, 1882
Chief Surg Wichita Valley
& Wichita Falls & Okla-
homa Railway; Local Sur-
geon Ft W & Denver R R
Mem Am Assoc R R Surgs
Am Med Assn, Medico-
Legal Soc of N Y, North-
west Texas Med Assn and
Wichita Co Med Assn; Med
Examr N Y Life, Equitable
Pennsylvania Mut, Mutual
Life, Hartford Life, Pacific
Mutual, Mutual Benefit
Northwestern, Metropol-
itan, Provident Savings
Bankers' Life, National
Life, Missouri Life, Am
Natl, Southwestern Life
State Life, Union Casualty,
Standard and Inter-State
Casualty Ins Cos, also A C
U W and Woodmen of the
World.

Coffield S T.* Retired.
Coons Llewellyn (R), 158, '67
Fletcher John, 205, 1905.
Jones Abram A (R), 299A, '85.
Miller Robert L (R), 205, 1895
Reed J Fleetwood (R), 299A,
1887.

Robertson Robt (R), 160, '89
Tyson Lewis C (R), 193, 1883

WALKER WADE HAMP-
TON, M D (R), Med Dept
of Ft Worth Univ, Fort
Worth, Tex, 1900; Post-
Grad Course Post-Grad
Med School and Hosp, 1901;
House Surg St Joseph's In-
firmiry, Ft Worth, Tex,
1900; Assistant Chief Surg
Wichita Valley & Wichita
Falls & Oklahoma R R;
Local Surg Ft W & D R R
Company; Mem Northwest
Texas Med Assn, Texas

State, Am Assoc R R Surgs
and Am Med Assns; Sec
and Treas of Panhandle
Med Assn, 1903 and 1904;
Med Examr Northwestern,
Metropolitan, Equitable,
Penn Mut, Mut Life, New
York Life and all other Old
Line Life Ins Cos, Knights
of the Lone Star and
Woodmen of the World.

Warring Horace S.*

Wieland, Hunt. 120.

Goodle N W.*

Willard, Trinity. 370.

Towns James R (R), 159, 1890.

Willis, Montgomery. 1,200.

Leslie A Frank (R), 299A, '88

Powell Wm P (R), 162, 1859.

Stevens George W (R), 304, '89

Willow City, Gillespie. 76.

Bolyn R T, 304A, 1902.

Williamson A B.*

Willow Hole, Madison. 80.

Barlow A.*

Barlow E.*

Zulch Julius (R), 162, 1890.

Willow Point, Wise. 120.

Workman C N.*

Wills Point, VanZandt. 1,600

Campbell Norwell W (R), 159,
1894.

Collier Egbert S (R), 301, '91.

Echols M H (R), 158, 1891.

Fry Harry T (R), 305B, 1900.

FRY JAMES M, M D (R),

Kentucky School of Med,

Louisville, Ky, 1876; Post-
Grad St Louis, 1891; New

Orleans Polyclinic, 1903;

Mem Van Zandt Co Med
Soc, Texas State, North

Texas and S W Tri-State
Med Assns, 2d Vice-Pres

Assoc Med Officers Army
and Navy Southern Confed-
eracy.

Kaufman L D.*

Moughon Wm C (R), 158, 1876.

Proonice Thos K, 300, 1905.

Sisson Albert G (R), 299A, 79.

Tucker Jeremiah K, 300, 1902.

Wakes W S.*

Williams Henry.*

Wilmer, Dallas. 140.

Barnes L, 211, 1885.

Fallen Jephtha W (R), 193, '89

Remy W O B (Ecl and R).
276, 1894.

Wilson, Comanche. 125.

Johnson P L.*

Winchester, Fayette. 260.

Verdery A F (R), 115, 1854.

Windom, Fannin. 346.

Leeman.*

Palmer John W (R), 301, 1887.

Whitley G M (R), 120, 1891.

Winfield, Titus.

Beck T A.*

Dozler Joseph.*

Parker Joseph J.*

Wingate, Runnels. 34.

Boon James T (R), 158, 1892.

Wommack W R.*

Winnsboro, Wood. 980.

Baber W L (R), 124, 1894.

Bush John A (R), 160, 1890.

Eskbridge Chas E (R), 160, '86

Green Forrest.*

Mares Melvin C (R), 159, 1890.

Mims Wm Sidney (R), 299, '71

Penn Pleasant G (R), 159, 1878

Skeen Titus N (R), 115, 1875.

ANTI-KAMNIA PREPARATIONS

PLEASE SEE PAGE 3 FOR PARTICULARS

2036

Texas

POLK'S MEDICAL REGISTER

Utah

Winona, Smith. 178.
Johnson Wm.*
Taylor Oliver R (Ecl), 123, '89
Winters, Runnels. 170.
Allred J L.*
De Long A C.*
Tinkle Frederick, 304, 1899.
Witting, Lavaca. 98.
Talbot P T.*
Wolfe City, Hunt. 1,800.
Bennett Wm R (R), 305B, 1900
Cantrell Will (R), 102, 1897.
Duke Hugh W.*
Hall T A (R), 304, 1896.
Hopkins Elam A (R), 304, '97.
SHUFORD FELIX B. M D
(R), Med Dept, Arkansas
Univ, Little Rock, Ark, '98;
Mem Am Med, Texas State
and North Texas Med
Assns and Hunt Co Med
Soc; Med Examr Mut (N
Y), Mass Mut, Prudential
Life Ins Co, Travelers'
Protective Assce and K O
T M; Office Hours 10-12 a
m and 4-6 p m; Tel 19; cor
Main and Santa Fe.
Young J S (R), 160, '90.
Womack, Bosque. 54.
Honeycut J B, 156, 1897.
Glass James T (R), 158, 1889.
Woodbine, Cooke. 150.
Roberson I H (R), 305F, 1905.
Woodbury, Hill. 180.
Benton George W (R), 160, '78
Dean T R, 211, 1885.
Swink A D, 305C, 1902.
Woodland, Red River. 188.
Chambless J A.*
Reeves A W.*
Woodlawn, Harrison. 80.
Blalock E Brazier (R), 159, '90
Woods, Panola. 150.
De Berry N B, 304, 1900.
Parker J E.*
Parker J M (R), 304, 1898.
Woodville, Tyler. 840.
Chapman John W (R), 301, '89

A

Cruse John B, 299, 1902.
Cruse Judge B, 299A, 1893.
McBride Martin A (R), 162, '92
McMicken Dru (R), 162, 1891.
Pate Samuel J, 162, 1905.
Pope W H.*
Roberts John B.*
Wortham, Freestone. 740.
Bounds T W.*
Chumney Wm T (R), 304, 1892
Sneed K W (R), 162, 1892.
Wooldridge C J, 115.
Wrightsboro, Gonzales. 224.
Davie Winston J (R), 124, '85
Finney Wm D (R), 241, 1882.
Wyatt, Ellis. 124.
Ford Wm F (R), 299A, 1894.
Wylie, Collin. 840.
Baldrige Wm H (R), 213A,
1894.
Butler John F.*
Hughes E M.*
Kreymer G C.*
Maxwell Isaac L (R), 102, '86.
Staples Thomas O (R), 158, '80
Yale, Franklin. 16.
Taylor Fred O (Ecl), 213I, '05
Taylor Styles M (R), 304, 1892
Yantis, Wood. 130.
Duval H L.*
Foster G W, 162, 1869.
Smith C E.*
White J W.*
Wright J L.*
Yarboro, Grimes. 76.
McAlpin A D.*
Palmer H J.*
Yarbroville, Limestone. 110.
Williamson W A.*
Yarrellton, Milam. 88.
Fergusson Richard K (R),
304, 1890.
Liddell Frank A (R), 124, '81.
Yero, Walker.
Hardester D M.*
Wimer W W* (R D).
Yew, Fannin. 28.
Copeland E A.*

B

Copeland Wm (Ecl).†
Yoakum, De Witt. 3,800.
Boyd Alex E (R), 160, 1888.
Boyd John M (R), 161, 1888.
Brown Harry H.*
Delaney Charles W, 231, 1905
Drisdale Wm E (R), 126, 1890
Goodwin James M.*
Renfro J W.*
Shropshire Walter (R), 136,
1890.
Weyman Robert H.‡
Youngkin Josiah S (R), 162,
1883.
Yorktown, De Witt. 924.
ALLEN GEORGE W JR, M
D (R), Med Dept of Univ
of Texas, Galveston, Texas,
1900; City Phys Yorktown;
Mem Texas State Med
Assn, De Witt Co Med Soc;
Med Examr Mut Life and
Manhattan Life Ins Cos of
N Y, W O W, Woodmen
Circle, Order of Columbus,
Etc.
Bell T C.
Nowierski B J (R), 195, '831.
Westphal Robert (R), 263, '02.
Youngsfort, Bell. 72.
Shelton John D (R), 160, '76.
Ysleta, El Paso. 1,782.
Edgar John F (R and H),
170, 1877.
Hull Wyman A.*
Knoblauch Charles F (R), 162,
1874.
Mitchell Nataline B (Ecl),
262, 1899.
Zana, San Augustine. 24.
Graham M V.*
Zavalla, Angelina.
Hawkins J W, 304, 1902.
Warren R B.*
Zephyr, Brown. 270.
McQuerry W M.*
Wrenn W S.*

O

UTAH.

CAPITAL, SALT LAKE CITY.

Population, of State, 276,749.

(U. S. Census of 1900.)

Number of Physicians, 351.

Utah was organized as a territory, Sep-
tember 9, 1850, and admitted as a state
January 4, 1896. It occupies an important
position in the trans-Mississippi group of
states. It is situated between the parallels
of 37 and 42 degrees north latitude, and the
meridians of 109 and 114 degrees west of
Greenwich. On the same parallels are
Colorado, Kansas, Missouri, Southern Ill-
inois, Kentucky, Virginia, Spain, Italy,
Greece, Turkey and Corea. The state ad-
joins Colorado, Nevada, Arizona and Idaho.
It is 275 miles in width and 345 miles in
length. Its total area is 84,970 square miles;
its land area is 82,190 square miles (52,601,600

acres); its water area is 2,780 square miles
(1,779,200 acres).

Its valleys are elevated from 2,700 to 7,000
feet above the sea. Some of its mountain
peaks reach a height of from 12,000 to 13,500
feet. The Wasatch Mountains sweep down
its center, and Uintah's cross its upper
half. It is a region of snow-clad mountains
and broad, beautiful valleys. Many
streams flow from the elevations and me-
ander through the vales. Its largest body
of water is the Great Salt Lake, covering
an area of about 2,500 square miles. This
is a far-famed feature of its topography;
but it has a number of fresh water lakes
of considerable size, the largest being Utah
Lake, with a surface area of 126 square
miles.

Within the lines of the state there exists
a remarkable diversity of country, con-
taining many unique features, some of